GUERNSEY
BREEDERS' JOURNAL

October 7
1963

DEDICATED TO BREED PROGRESS

GOLDEN GUERNSEY MILK PRODUCTS

FOREMOST GUERNSEYS

Foremost Footprint

Foremost in Name and Breeding Fame

LushAcres Hermes' Happy Fella

Latest summary: 16 daus., 22 rec. av. 11146 M.—4.7%—522 F (M.E.—305—2x). 12 cl. av. 84.4%. **HAPPY FELLA** has been sold to Midwest Genes, Inc., Anoka, Minn.

Langwater Foremost

We have a large bank of frozen semen with semen priviledges as needed. Full details in a later issue of the Journal.

Missouri State Sale, October 14, 1963, Livestock Pavilion, Columbia

1. **FOREMOST ORNATE CROWN FAITH** — Born September 27, 1958. VG '61 '63 (Dry). 8654—379—Jr2HIR—305—2x, 10822—487—Sr3HIR—305—2x (pending). Fresh September 2, 1963 and will be selling open.

Sire: **McDonald Farms High Ornate** — full brother to McDonald Farms High Neptune.

Dam: **Foremost J. C.'s Crown Faith,** 12500—517—Jr3HIR—365—2x, 11810—480—Sr4HIR—305—2x, 11153—480—5HIR—305—2x.

Faith is a strong, well-bred, Very Good uddered cow.

2. **FOREMOST HAPPY M. R. MIMOSA** — Born February 22, 1961. Due to freshen September 24, 1963 and will be selling open.

Sire: **LushAcres Hermes' Happy Fella,** 16 daus., 22 rec. av. 11146—522—M.E.—305—2x, 12 cl. av. 84.4%.

Dam: **Foremost Missourian R. Mimosa,** 7462—332—Sr2HIR—305—2x, 7456—313—Jr4HIR—258—2x. Injured her back as a bred heifer. Next Dam: Foremost Royal's Mimosa, 15942—760—Jr4—365C—3x.

This is a very promising 2-year-old — one of our better ones.

3. **FOREMOST PRINCE QUAFFODILLA** — Born June 21, 1961. Due November 15, 1963 to Deep Lake Flash's Hermes, a son of Flash out of LushAcres Hermes' Norah, E, 15548—817—Sr3—365—3x, a full sister to Happy Fella.

Sire: **Langwater Supreme's Prince.** He has a fine group of daughters in our herd—14 are on test and doing very well.

Dam: **Foremost J. C.'s Quaffodilla,** VG 3 times, 5 records include 15226—714—Sr3HIR—365—2x, 16318—720—6HIR—365—2x.

This is a large, strong, attractive heifer with a promising udder.

All three above females will please, we feel positive.

Kansas State Consignment Sale, October 17, 1963, Fairgrounds, Hutchinson

Granddam of J. Africanda
Dam of Prince Africanda

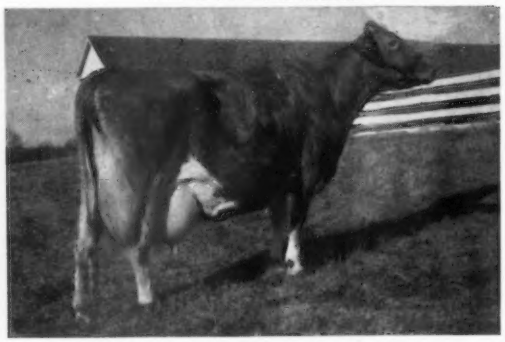

FOREMOST PRINCE AFRICANDA
Born March 20, 1960
Very Good '63
9403—396—Jr2HIR—305—2x (pending). Due to freshen September 25, 1963 and will be selling open.

Sire: **Langwater Supreme's Prince**
(see sire of Quaffodilla—above)

This is a promising 3-year-old. Her record made in a milking parlor and on an experiment 4 of the 10 months.

← **Foremost Footprint's Africanda**
8 records include
12980—602—Sr4—365C—3x
12949—569—6yrs—305C—3x
Very Good 4 times

FOREMOST HAPPY J. AFRICANDA — Born October 30, 1961. Due January 14, 1964 to **Northern Hermes' Emory,** a son of Northern F. Hermes out of Hill Girt Emory's Lela, VG twice, 14853—911—Sr3—365C—2x.

Sire: **LushAcres Hermes' Happy Fella,** (see sire of Mimosa above).

Dam: **Foremost J. C.'s Africanda,** VG '61, 5 records include 12708—576—Jr2HIR—365—2x, 12435—530—Sr3HIR—340—2x, 13690—594—5HIR—365—2x. Next Dam: Footprint's Africanda — see above.

A very attractive young heifer — showing the same pattern of the Happy Fella daughters.

Our 1963 Herd Classification Average 83.8%.

We believe we can offer you the kind of bulls that can sire type for you.

Write us your needs.

FOREMOST GUERNSEYS

Department of Dairy Husbandry, University of Missouri, Columbia, Missouri — Telephone GIbson 9-9689
Farm located on Highway 40, eight miles west of Columbia
Address correspondence to Foremost Farm, R.R. 3, Columbia, Missouri
Telephones — Farm Office: GIbson 2-6276, Supt.'s Residence: GIbson 2-5251

L. R. RAINEY, Superintendent — J. E. EDMONSON, Dept. Chairman — A. C. RAGSDALE, Professor Emeritus — BRYAN LAIL, Herdsman

1918 **EDISTO FARMS** 1963

"The Green Meadow Herd of the South"

CONSIGN — **13th Green Meadow Sale,** October 14, 1963
↓ **Blakeford Farm, Queenstown, Maryland**

2 HEAD — **A fresh cow and a bred heifer due right after the sale**

EDISTO FARMS CAMELLIA (Vacc.)

Born December 8, 1959
8070—354—Sr2DHIR—305—2x
Fresh August 22 and starting off real well.

Sire: **Hominy Hill Coronation Hunter**
10 daus., 10 rec. av. 9666—4.7%—458 (M.E.—305—2x).

Dam: **Sawaga Lucky Camilla**
5 records include:
9634—426—6HIR—305—2x
Will be 13 years old in December and carrying her 11th calf.

Her Sire's Dam

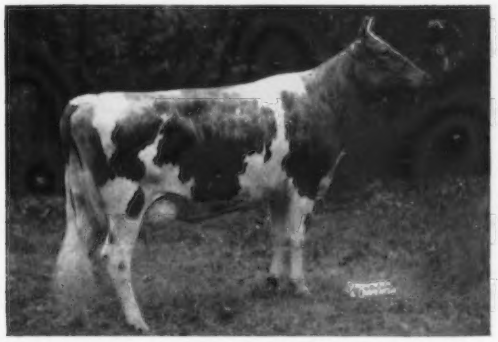

Hominy Hill Prince's Hope (VG)
14712—746—Jr2—365C—3x
15185—816—Sr3—365—3x
15384—782—5yrs—365—3x

Her Sire's Granddam

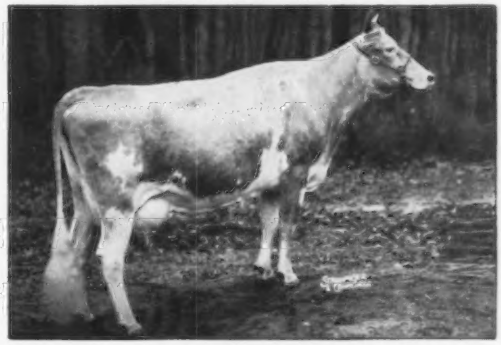

Hominy Hill Harp
Gold Star Dam
11725—681—Jr2—365C—3x
15642—854—Jr4—365C—3x

EDISTO FARMS BLZ. HEART (Vacc.)

Born May 15, 1961

Due right after the sale to **Edisto Farms Flash's Ensign,** a son of Flash out of Eloda (see below).

Sire: **Lake Louise Queenie's Blaze**
12 daughters on test in our herd and doing real well.

Dam: **Edisto Farms J. Hurdy** (VG)
3 records include:
11140—511—5DHIR—305—2x
Next Dam: **Edisto Farms M. Hanna** (VG)
13864—731—Jr3—365—2x

Her Sire's Dam

Lake Louise Coronation Queenie
Excellent twice
15306—882—Jr2—365C—3x
15875—898—Sr3—365—3x
15327—855—9HIR—305—2x

Her Service Sire's Dam

Edisto Farms G. Eloda
VG 4 times, Excellent '61 '62
6 records include:
14450—643—7DHIR—305—2x

EDISTO FARMS — Denmark, South Carolina

Office Phone SY 3-3729

J. B. GUESS, Jr. — J. B. GUESS, III — T. CONNOR GUESS, Owners
JULIUS E. BELL — DUNCAN SMOAK, Herdsmen
T. B. and Bang's Accredited

CHEDCO FARM

CONSIGNS . . . TO THE GREEN MEADOW SALE, BLAKEFORD FARM, QUEENSTOWN, MARYLAND, MONDAY, OCTOBER 14

A Real Typy Bred Heifer By Our ★ GOLD STAR SIRE ★, Fairlawn Blanche's Actor, Out Of The DOTTIE Family.

Herself: **CHEDCO ACTOR'S DOT**

Due October 31, 1963, to Chedco Holly's King, a son of Fairlawn Peer's Holly (VG 6 times), 8 records include 16593—887—5yrs—365C—3x, 14746—800—7yrs—365C—2x, ★ GOLD STAR DAM ★, 1 summarized son, 6 tested daughters — one is a ★ GOLD STAR DAM ★.

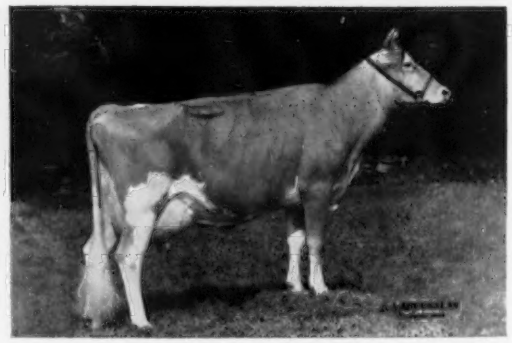

Her Dam: **Chedco King's Dorothy** (VG 4 times), 9773—520—Sr2—305—2x, 11982—596—Sr3HIR—305—2x, 12213—606—Sr4HIR—305—2x. On retest, 3462—163—6HIR—2x in 67 days (still on test). Sire: Fairlawn K. Dairy King. Dam: Chedco M. Dottie (VG), 12139—627—Jr2—365—2x. ★ GOLD STAR DAM ★.

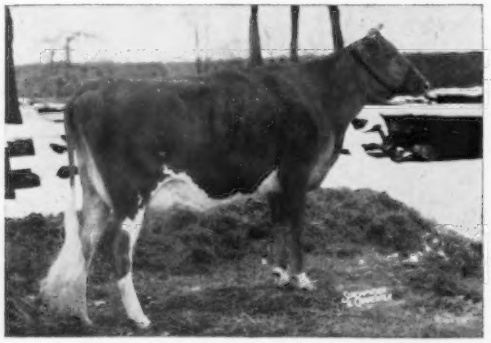

A Paternal Sister: **Chedco Actor's Mirth** (E '63) 10093—529—Jr2—305—2x

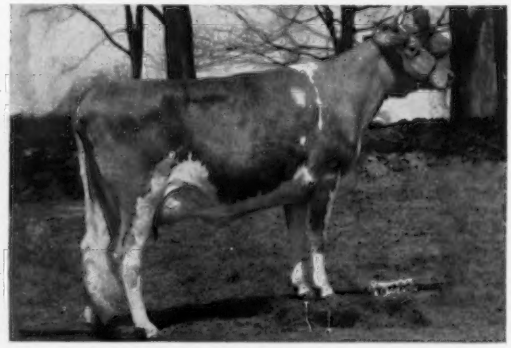

A Paternal Sister: **Chedco Actor's Laurel** (VG '63—88.5), 12367—620—Sr2HIR—305—2x, 11211—575—Sr3HIR—229—2x. Still on test, should finish with well over 14,000 lbs. milk in 305 days, 2x.

Her Dam's Granddam: **Flying Horse Phil's Dottie** (E twice), 14822—764—Jr2—365C—3x, 18160—902—5yrs—365C—3x. Sold for $3,000.

DOT is a real straight, sharp heifer with good promise of udder. The Dottie family is outstanding in our herd. We have 10 female members in the Dottie family and a full sister to DOT.

Her Dam's Great Greatdam: **Flying Horse Colonel's Dorothy** (E 4 times), 12622—664—Jr2—365C—3x, 16389—831—6yrs—365C—3x, 18552—989—7yrs—365—3x, 18899—958—10yrs—365—3x. 5 tested daughters, 2 PR sons. 1st 3-Year-Old, Res. Sr. & Gr. Ch., Dairy Cattle Congress, 1948. 1st 4-Year-Old, Sr. & Gr. Ch., E.S.E., 1949. 1st Aged Cow, Res. Ch., E.S.E., 1950. Sr. & Gr. Ch., Topsfield, 1947, 1948, 1950, 1951.

PLAN NOW TO ATTEND THIS SALE AND LOOK FOR DOT AND OUR MALE CONSIGNMENT, CHEDCO MYRNA'S NUGGET — SEE PAGE 483, SEPTEMBER 23, 1963 JOURNAL FOR ADVERTISEMENT ON NUGGET.

C. E. COTTING, Owner
50 Federal Street, Boston, Mass.

DR. E. B. HOPPER, Manager
Telephone: Berlin, Terminal 8-2811

Federal Accredited No. 100024
State Bang's Free No. 20
DELBERT FOX, Assistant
Telephone: Berlin, Terminal 8-7789
Area Code 617

ROUTE 62
BERLIN, MASS.

ANDY WARNER, Assistant
Telephone: Berlin, Terminal 8-2861

Index of Advertisers

Adohr Farms — Calif. 579
Applebrook Guernseys — Pa. 562, 563
Badger Breeders Cooperative — Wis. 517
Bay Meadow Farm — Calif. 573
Blakeford Farms — Md. 608, 609
Bonanza — Idaho 584
Boyd Farm Co. — Calif. 576
Breezy Inn Farm — Pa. 606
Brownies Guernsey Farm — Ore. 576
Cedar Manor Farm — Kans. 605
Chedco Farm — Mass. 506, 583
Cleverlands — Calif. 580
Clinton Corn Processing Co. — N. Y. 559
Clover Jack Guernsey Farm — Calif. 581
Cross Arrows Farm — S. C. 616
Curtiss Breeding Service Inc. — Ill. 570 571
DeLaval Separator Co. — N. Y. .. 555
Dorella Farm — Calif. 578
Dutch Mills Farm — Ind. 605
Edisto Farms — S. C. 505
Elkhart Co. G. B. A. — Ind. 560
Elmarlo Farm — Ind. 565
Erwin, Francis K. — N. H. 558
Foremost Guernseys — Mo. ..... II Cover
Garey Cattle Sales — Pa. 558
Gayoso View Farm — Miss. ..... III Cover
Granger Sales Co. — Conn. 558
Great Elm Farm, Inc. — N. H. .. 568
Guernsey Breeders' Journal — N. H. 564
Hilldale Farm — Minn. 614
Hill Girt Farm — Pa. 569
Ho-Ette's Farm — Kans. 605
Homestead Dairy — Calif. 581
Hominy Hill Farm — N. J. 513
Ideal Guernsey Farms — N. J. .. 508
Indiana G. B .A. — Ind. 610
International Livestock Exposition — Ill. 607
Johnson & Johnson — Mo. 558
Kansas G. B. A. — Kans. 604
Lauxmont Farms — Pa. 602, 603
Lenull Farm — Minn. 614
Lomalita Farms — Ariz. 583
Maple Leaf Farm — Minn. 572
McDonald Farms — N. Y. 567
Merryman Co., The — Md. .....611-613, IV Cover
Mesaba Guernsey Farm — Minn. 610
Metzger Farms — Ind. 604
Minnesota, University of — Minn. 615
Missouri G. B. A. — Mo. 601
Monte Vista — Calif. 580
National Agri'l Supply Co. — Wis. 554
Nelson-Dykes Co. — Texas 554
Nihighan Farms Guernseys — Ariz. 582
Palace of Stars Sale — Calif. 574, 575
Pennsylvania G. B. A. — Pa. 566, 569
Pfizer, & Co., Charles — N. Y. 556
Quaker Oats Co. — Ill. 553
Ran-El Co., Inc. — Calif. 554
Sans Souci Farm — Calif. 580
Shamrock Dairy — Ariz. 577
Staley Mfg. Co., A. E. — Ill. 557
Strohmeyer, Jr., H. A. — N. Y. ..558
Sun Valley Farm — Ariz. 578
Three Cliffs Farm — Minn. 614
Traiman Auction Co. — Pa. 554
Valleyland Farm — Minn. 615
Van Dervort Studio, The — N. Y. 558
Van Dyke Guernsey Farm — Minn. 610
Viaduct Farm — Minn. 583
Walnut Grove Farms — Pa. 606
Wetmore, Fred C. — Ohio 558
Woods, Mort — Okla. 558, 565
Yellow Creek Farm — Ind. 561

Checking facilities at San Francisco's Cow Palace for the Guernsey Palace of Stars Sale to be held in conjunction with an official District Guernsey Show on October 30 and 31, were: Clifford Orr, Santa Rosa, sale committee member; Clifford R. Knight, Bakersfield, sales manager; Warren Vander Hule, California Dairy Breeders, Inc., Davis; A. Wendell Fuhriman, National field representative, Logan, Utah; Miss Susan Knight, San Francisco, official Guernsey hostess; Cow Palace staff members, Edward Diran, secretary-manager; Bates Bowers, livestock manager, and Gene Elkus, vice-president of the Show; Robert D. Stewart, Secretary of The American Guernsey Cattle Club; Jack Nicewonger, sale committee member and manager of the Colusa County Fair, and Arthur W. Telfer, California Guernsey Cattle Club. The meeting marked the visit of the National Secretary to California herds.

Chat . . .

The August, 1963, issue of Southern Dairy Products Journal carried a story on "COMMUNISTS VISIT TENNESSEE," by B. V. Lawson, Executive Director, Tennessee Dairy Products Association. A Russian exchange team, consisting of four men and a lady interpreter, visited Tennessee in late June. Their itinerary was developed by Dairy Society International, an organization that is assisting in an exchange of dairy processing experts between the United States and Russia.

One of the visits on the tour was to HERMITAGE VIEW FARMS, INC., L. C. Langford, owner, Old Hickory, Tennessee. Gayoso View Fame's Debby, four times Excellent, National grand champion, milk class leader, *19413 — 823 — Sr4 — HIR — 365 — 2x, All-American aged cow in 1962, was the center of attraction for the people who gathered at the farm to see "Debby" and the Russian visitors.

A summarization by ROBERT APPLEMAN and C. L. PELISSIER, Extension Dairymen, University of California, Davis, of records from 7,580 cows in 101 different California herds enrolled in HERD IMPROVEMENT REGISTRY "official" testing, indicates that the average age of cows-in-milk in California is five years, two months. By breeds, the average Holstein is five years, three months old, Guernseys average just five years, and the typical Jersey is four years, 11 months of age. These differences are accounted for by time required for cows to mature and come into production. According to USDA research the average Holstein reaches a mature equivalent age at six years, five months, later than Guernseys and Jerseys.

Second Class postage paid at Peterborough, New Hampshire

Ideal Guernsey Farms

GOLDEN GUERNSEY

BUILDING ☆ FOR ☆ A ☆ CENTURY

THE WORLD'S LARGEST AND GREATEST PRODUCING HERD OF PUREBRED GUERNSEYS
NO BUSINESS TRANSACTED ON SUNDAY

CONSIGNS — — — GREEN MEADOW SALE, October 14, 1963
Blakeford Farm, Queenstown, Maryland

2 HEAD — — — A Fresh Two-Year-Old And A Bred Heifer

IDEAL'S NAA'S JOSIE PRIDE (Vacc.) Born March 14, 1961

Fresh September 9, 1963 with a heifer and selling open.

Sire: **Northern Anna's Admiral**
A son of Ideal's Admiral out of Northern Conrad's Anna (below).

Dam: **Ideal's Ninsuper's Josie Pride**
Very Good '62
13558—*788—Jr2—305—3x
15094—*842—Jr3—305—3x
19006—1095—Jr4—365—3x

Her Sire's Dam

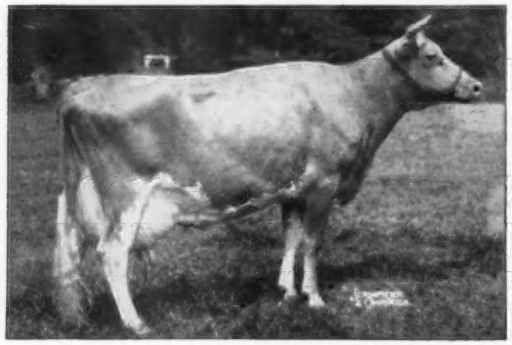

Northern Conrad's Anna
*14023—630—Jr2—365C—2x
*18342—*860—Sr3—365C—2x
*17962—*858—Sr4—365C—2x

Her Sire's Granddam

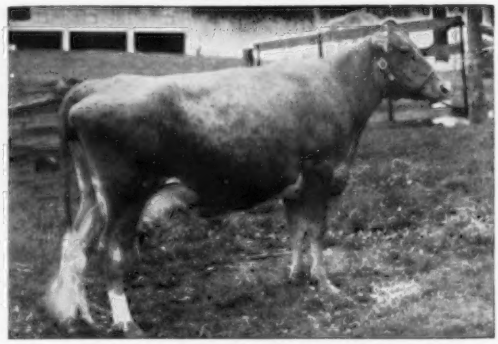

Welcome Lane's Mary
Winner Liebers Trophy, 1956
10 records — 7 over 1000F
20356—1068—7yrs—365—3x
20555—1049—8yrs—365—3x

IDEAL'S NAA'S BESS (Vacc.) Born January 10, 1961

Due November 4, 1963 to Ideal's Collins, he by Ideal's Teton out of Ideal's Superior's Calla, 21205—1194—Sr4—365—3x.

Sire: **Northern Anna's Admiral**
See sire of Josie Pride (above).

Dam: **Ideal's Superior's Bess**
11798—681—Jr2—305—3x
1 tested daughter — VG.

Her Dam's Half-Sister

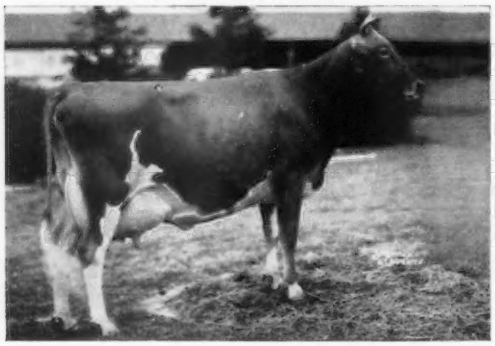

Ideal's Superior's W. Susie
Excellent 3 times (92.5)
*17678—*901—Sr2—365C—3x
*22290—*1205—Sr3—365—3x
Sold for $7,000 in 1957.

Her Grandsire

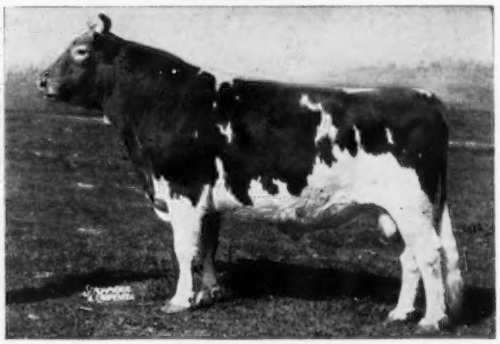

★ Ideal's Superior ★
182 daus., 427 rec. av. 12556—5.5%—689 (M.E.—305—2x), 134 cl. av. 84.1%.

"IT'S ALL IN THE RECORDS"

JACOB TANIS & SONS, Proprietors
JOHN TANIS, D. V. M.
JACOB TANIS, JR., Farm Manager
LLOYD B. SIMMONS, Herdsman

GOLDEN GUERNSEY

IDEAL GUERNSEY FARMS
Augusta-Sussex County-New Jersey

The American Guernsey Cattle Club

OFFICERS AND BOARD OF DIRECTORS

Lloyd S. Riford, Auburn, N. Y., President, '65.
Otto H. Liebers, Lincoln, Nebr., Vice-President, '64.
John Lyman, Middlefield, Conn., 2nd Vice-President, '66.
Robert D. Stewart, Secretary-Treasurer.
Kenneth A. Brighton, Attorney.
Merritt H. Adamson, Camarillo, Calif., '67.
Monroe C. Bouton, Mount Vernon, Ohio, '68.
Frank D. Brown, Jr., Port Deposit, Md., '66.
George M. Dynes, Mount Vernon, Wash., '64.
Raymond Goeringer, Dallas, Pa., '65.
J. B. Guess, III, Denmark, S. C., '67.
Jack Lively, 11200 Denton Drive, Dallas 29, Texas, '68.
Greyble L. McFarland, Jr., RD 1, Box 708, Indianapolis 27, Ind., '65.
Gavin W. McKerrow, Pewaukee, Wis., '66.
W. H. Odlum, Roselle, Ill., '67.
Jacob Tanis, Augusta, N. J., '68.
James C. Walker, Stoneville, Miss., '64.
(Year indicates Board term expiration.)

ADMINISTRATION

Robert D. Stewart, Secretary-Treasurer.
Herbert C. Nichols, Office Manager and Asst. Comptroller.
John A. Fitzgerald, Head Mailing and Maintenance.

COMPTROLLER

F. Russell Abbott.

HERD REGISTER

Irving E. Nichols, Director.

PRINTING

Leonard E. Cashion, Director.

PEDIGREES AND CLASSIFICATION

Clarence W. Greenie, Director.
Lawrence O. Colebank, Official Classifier, 1 Circle Hill Drive, Knoxville 19, Tenn.
J. McK. Jeter, Asst. Classifier, P. O. Box 394, Zephyrhills, Fla.

PRODUCTION TESTING

Socrates Kereazis, Director.

IBM

George N. Eastman, Director.

GUERNSEY BREEDERS' JOURNAL

Richard G. Price, Managing Editor.
John R. Wheeler, Advertising Manager.
Arlene M. Delaney, Asst. Editorial.

PROMOTION

Bill Maynard, Director.

EXTENSION

Mack H. Alman and Ralph W. Coarsey, P. O. Box 1961, Spartanburg, S. C. Territory: Alabama, Georgia, and North and South Carolina.
Ballard K. Bennett, 119 Gazette Bldg., (Mail P. O. Box 1701), Texarkana, Texas 75501. Territory: Arkansas, Louisiana, Mississippi, Oklahoma, Tennessee and Texas (except extreme southwestern tip).
George W. Chambers, 515 S. Lincoln St., Owatonna, Minn. Territory: Iowa, Kansas, Minnesota, Missouri, Nebraska, North Dakota, South Dakota and Wisconsin.
M. L. Dawdy, 314 Robertson Bldg., 4th and Main Sts., Lafayette, Ind. Territory: Illinois, Indiana, Kentucky, Michigan and Ohio.
A. Wendell Fuhriman, Room 1, Thatcher Bldg., Logan, Utah. Territory: Arizona, California, Colorado, New Mexico, Nevada, Southwestern Texas and Utah.
J. McK. Jeter, P. O. Box 394, Zephyrhills, Fla. Territory: Florida.
Elmer J. Meadows, Room 302, Corbett Bldg., Portland 4, Ore. Territory: Idaho, Montana, Oregon, Washington, and Wyoming.
Roger L. Strack, 22 East St., York, Pa. Territory: Delaware, District of Columbia, Maryland, New Jersey, Pennsylvania, Virginia and West Virginia.
H. Joseph Pendergast, 3 Main St., Cobleskill, N. Y. Territory: New York.
Merrill P. Richey, 43 Hope Ave., Worcester, Mass. Territory: Connecticut, Maine, Massachusetts, New Hampshire, Rhode Island and Vermont.

GUERNSEY BREEDERS' JOURNAL

IN THIS ISSUE
OCTOBER 7, 1963

Vol. 112 — No. 7

FEATURE ARTICLES

510 **Form and Function** – By R. G. Price
519 **The Secretary's Page** – By R. D. Stewart
520 **The Liseter Farm Story**
523 **What People Did In the Past Is Not Always An Indication of What They Will Do In 1963**
525 **Illinois State Fair** – By George A. Campbell, Jr.
526 **Midwest Guernsey Classic Show** – By Robert E. Jones
527 **Boulder County, Colo., Fair** – By Wendell Fuhriman
530 **New Jersey Guernsey Show**
532 **Iowa State Fair** – By George W. Chambers
532 **Minnesota State Fair** – By George W. Chambers
533 **Wisconsin State Fair** – By George W. Chambers
534 **Topsfield Fair**
535 **Oregon State Fair** – By Elmer J. Meadows
536 **Western Idaho State Fair** – By Elmer J. Meadows
538 **Dutchess County, N. Y., Show**
539 **All-Iowa Fair** – By George W. Chambers
539 **Canadian National Exhibition** – By Earl N. Shultz
530 **Pennsylvania Guernsey Show**
542 **"Honors Day" at Dairy Shrine Club**
543 **John Plain Farm Dispersal** – By M. L. Dawdy
543 **Georgia Fall Sale** – By M. H. Alman
543 **Yocliff Farm Dispersal** – By Wm. H. Juzi
545 **Field Days and Shows**

DEPARTMENT INDEX

507 **Index of Advertisers**
514 **GOLDEN GUERNSEY News**
516 **Classification Schedule**
552 **Class Leader:** Coventry Mary
585 **What The Cows Are Doing On Official Test**

THE COVER

Dorella Farm Guernseys, owned by Howard G. Farnsworth, Le Grand, Calif.

Subscription Price: United States, $2.00 per year.
Outside United States, $4.00 per year.
CLOSING DATES FOR ADVERTISING COPY
7th of the month preceding for issue of the 7th.
23rd of the month preceding for issue of the 23rd.
(Each issue is mailed eight days before date of publication)
Published the seventh and twenty-third of each month by The American Guernsey Cattle Club, 70 Main St., Peterborough, New Hampshire 03458
Any address changes should be sent to Guernsey Breeders' Journal, 70 Main St., Peterborough, N. H. 03458
Telephone: 603-924-3344

Form and Function

The Sunlight of Breed Progress

THE breeders of registered cattle who consistently study and work to improve type, and who place before the public their ideas of type by show ring participation, have markedly affected the breed. Today, many county fairs are placing the grand champion ribbon on animals of better type than the winners of State and sectional fairs of a few decades ago. The breeders who have the courage and vision to blend form and function have made a major contribution to the progress and improvement of the breed.

We cannot have sunshine without shadows. The breed cannot, nor can any breed, show progress and have all of the animals within it of the same capacity as to either form or function. Ever-increasing production and improved type are the sunlight of breed progress to develop purebred cattle that will help to improve the industry.

The breeder of registered cattle has learned that the things he associates with breed type are closely associated with good production. One of the obligations that breeders of purebred cattle assume is to continually strive to combine form and function to the best of their ability.

The breeder of registered cattle must give close study to market demands, and a review of top selling registered cattle quickly reveals that buyers pay most for the animals that have that combination of production and type.

Production is fundamental. No breed becomes popular among dairymen if it does not have good production, but the breeders of purebreds have found that cattle selling for the top dollar have both eye appeal and the ability to produce.

Richard G. Price

Golden Guernsey, Inc.

OFFICERS
Lloyd S. Riford, Auburn, N. Y., President, '65.
Otto H. Liebers, Lincoln, Nebr., '64.
Robert D. Stewart, Secretary-Treasurer.
F. Russell Abbott, Comptroller, Ervin F. Diamond, Asst.

GOLDEN GUERNSEY COMMITTEE
Frank D. Brown, Jr., Chairman, Port Deposit, Md., '65.
Merritt H. Adamson, Camarillo, Calif, '66.
Otto H. Liebers, Route 1, Lincoln 2, Nebr., '64.
Jack Lively, 11200 Danton Drive, Dallas 29, Texas, '64.
Greyble L. McFarland, Jr., RD 1, Box 708, Indianapolis 27, Ind., '64.
Gavin W. McKerrow, Pewaukee, Wis., '65.
James C. Walker, Stoneville, Miss., '66.
(Year indicates Committee term expiration.)

ADMINISTRATION
W. Donald Moffat, Director of Milk Sales.
Mike Stuhlsatz, Representative.
Ida L. Schmid, P. O. Box 182, Tallevast, Fla., Representative.

FIELD REPRESENTATIVES

FLORIDA
J. McK. Jeter, P. O. Box 394, Zephyrhills, Fla.

MICHIGAN
Elliott W. Hawkes, Abbey Apartments, Apt. 4, 728 West Lenawee St., Lansing, Mich.

TRI-STATES
Darrell Ehrlich, 330 W. Broadview Drive, Lincoln 5, Nebr.

STATE REPRESENTATIVES

CALIFORNIA
Arthur W. Telfer, Sec.
California G. C. C., Inc., P. O. Box 713, Sutter Creek, Calif.

ILLINOIS
George A. Campbell, Jr., Field Sec., Illinois G. B. A., Inc., 5 North River Street, Batavia, Ill.

INDIANA
Robert E. Jones, Sec.
Indiana G. B. A., 412 Robertson Bldg., Lafayette, Ind.

MARYLAND
R. A. McLaughlin, Field Sec., Maryland Co-op. G. B. A., Box 247, Lutherville, Md.

MISSOURI
G. B. Secker, Field Representative, Missouri G. B. A., Palmyra Rd., Rt. 2, Hannibal, Mo.

NEW ENGLAND
Merrill P. Richey, 43 Hope Ave., Worcester, Mass.

NEW JERSEY
Wm. M. Nulton, Jr., Field Sec.
Louis Gruninger, Asst. Field Sec.
New Jersey G. B. A., New Jersey Agricultural Exp. Sta., New Brunswick, N. J.

NEW YORK
H. Joseph Pendergast, Business Manager, New York State G. B. Co-Op., Inc., 3 Main St., Cobleskill, N. Y.

NORTH AND SOUTH CAROLINA
Mack H. Alman, Sec-Treas.
Ralph W. Coarsey, Field Representative. North and South Carolina G. B. Associations, P. O. Box 1961, Spartanburg, S. C.

OHIO
Ronald Eberhard, Business Manager.
Ohio G. B. A., P. O. Box 289, Worthington, Ohio.

PENNSYLVANIA
William H. Juzi, Business Manager.
Arthur L. Mulford, Golden Guernsey Sales Representative.
John F. Blyholder, Jr., Northeastern Fieldman.
Pennsylvania G. B. A., P. O. Box 458, Camp Hill, Pa. 17011
Charles W. Van Horn, Southeastern Fieldman, R. D. 2, Lansdale, Pa.
Willard W. Walton, Western Fieldman, 540 Hemlock Drive, Greensburg, Pa.

VIRGINIA
K. M. Mace, Field Sec., George R. Pankey, Asst., Virginia G. B. A., 4901 West Clay St., Richmond 30, Va.

WISCONSIN
Leslie Peckham, Field Sec.
Wisconsin G. B. A., 325 South St., Waukesha, Wis. 53186.

Chat in Pictures

New Jersey Youth, all award winners, visited the Home Office on June 26. Front row, Upton Randolph, Freehold; Lorraine Dale Weber, Columbia, and Mary Henisee, Medford. Back row, Dr. J. Ellis Croshaw, Jr., Wrightstown, N. J.; Bill Maynard; Roger Sowerby, Princeton, N. J.; R. D. Stewart, and R. G. Price.

Kenneth Blower and Loren Lopes, both of Turlock, Calif., at the recent Alameda County Fair. Loren exhibited the senior and grand champion bull, Monte Vista Farms L. Royal, and the junior champion female, Rhodan K. C. Winona. Irvin Little, not pictured, had the senior and grand champion female, Folly Farms R. Joyce, and the junior champion bull, Hominy Hill Prestge.

E. York Seymour, President of The Guernsey Cattle Society of Australia, N. S. W. Branch, Sydney, Australia, and Secretary R. D. Stewart. The Home Office was honored on June 21 by a visit from Mr. Seymour. He was especially interested in the GOLDEN GUERNSEY milk and the type classification programs. Mr. Seymour has pioneered the way for type classification in his country, and at a meeting of the membership in April of this year, he gave an inspirational address on the subject prior to an open forum discussion of type classification. Mr. Seymour is in the retail business and owns a chain of ready-to-wear clothing stores. Following his visit at the Home Office he was making several business calls in the Boston area and going on to London.

Frederick Weaver Brewer, one of five men in New Jersey recognized by Garden State Milk Council, New Brunswick, with a 1963 Years of Service Award. This annual award is made by the Council to dairy farmers who have served in the business of dairying for at least 40 years. Mr. Brewer has 51 years of service. Born on a farm, he started to milk and care for one cow at 11 years of age, and then at 13 or 14 he cared for two cows. This continued until he was through school. He then spent one year with his brother on a dairy farm, 1926-1927; was at Locust Grove Farm, Westville, 1927-1928; Locust Grove Dairies, 1929-1956; Henry Meigs' Manatawna Farm, Philadelphia, Pa., 1956-1961, and Woodacres, Princeton, from May, 1961, to the present time. Mr. Weaver is 62 years of age.

The University of New Hampshire has created a department of Animal Sciences by merging three existing departments in the College of Agriculture. The merger brings together the departments of animal, dairy and poultry sciences, and is designed to consolidate teaching and research in these areas which serve the agricultural industries of New Hampshire. The new Department will be directed by the above faculty members: C. Hilton Boynton, Dairy Science; Richard C. Ringrose, Poultry Science; Winthrop C. Skoglund, Chairman of the Department, and Gerald L. Smith, Animal Science.

Mr. and Mrs. Stephen C. Witmer, Dalmatia, Pa., center, were recent visitors at the Home Office while on their honeymoon. Bill Maynard, left, and R. D. Stewart, right.

YOUR GUERNSEY CALENDAR

OCTOBER							NOVEMBER						
S	M	T	W	T	F	S	S	M	T	W	T	F	S
..	..	1	2	3	4	5	..	..	..	..	..	1	2
6	7	8	9	10	11	12	3	4	5	6	7	8	9
13	14	15	16	17	18	19	10	11	12	13	14	15	16
20	21	22	23	24	25	26	17	18	19	20	21	22	23
27	28	29	30	31	..	..	24	25	26	27	28	29	30
..	..	..	..	..	..	..	..	..	..	..	..	..	..

DECEMBER							JANUARY						
S	M	T	W	T	F	S	S	M	T	W	T	F	S
1	2	3	4	5	6	7	..	..	..	1	2	3	4
8	9	10	11	12	13	14	5	6	7	8	9	10	11
15	16	17	18	19	20	21	12	13	14	15	16	17	18
22	23	24	25	26	27	28	19	20	21	22	23	24	25
29	30	31	..	..	..	..	26	27	28	29	30	31	..
..	..	..	..	..	..	..	..	..	..	..	..	..	..

Sales

OCTOBER

Oct. 9. Wooster Consignment Sale, Fairgrounds, Wooster, Ohio. For catalogs write the Ohio G. B. A., Box 289, Worthington, Ohio.

Oct. 12. Robert Ernsberger Complete Dispersal Sale, Elkhart, Ind. For catalogs write the Indiana G. B. A., 412 Robertson Bldg., Lafayette, Ind.

Oct. 12. Stony View Farm Dispersal, Forest Leas, owner, Greenville, Ohio. For catalogs write The Ohio G. B. A., Box 289, Worthington, Ohio.

Oct. 14. 13th Green Meadow Sale, Blakeford Farm, Queenstown, Md. Sale managed by The Merryman Company, Sparks, Md.

Oct. 14. Missouri State Sale, Livestock Pavilion, Columbia, Mo.

Oct. 15. 25th Annual Pennsylvania State Sale, Sales Pavilion, Lancaster, Pa. Sale managed by the Pennsylvania G. B. A., P. O. Box 458, Camp Hill, Pa., and The Merryman Company, Sparks, Md. (Day)

Oct. 15. Hycrest Farm Reduction Sale, Fairgrounds, Olathe, Kansas. Sale managed by E. E. "Al" Vary, Sterling, Ill.

Oct. 16. First Annual Lauxmont Sale, Lauxmont Farms, Wrightsville, Pa. Sale managed by The Merryman Company, Sparks, Md., in cooperation with the Pennsylvania G. B. A., P. O. Box 458, Camp Hill, Pa.

Oct. 16. Minnesota State Sale, New Ulm, Minn.

Oct. 16. Numa Hill Dispersal, managed by the Indiana G. B. A., Inc., 412 Robertson Bldg., Lafayette, Ind.

Oct. 17. Kansas State Guernsey Consignment Sale, Hutchinson, Kans. Write C. J. Graber, R. R. 1, Newton, Kans., for catalogs.

Oct. 17. Spar Hill-University of Delaware Guernsey Sale, Sales Pavilion, Lancaster, Pa. Sale managed by the Pennsylvania G. B. A., P. O. Box 458, Camp Hill, Pa.

Oct. 18. Stanislaus County G. B. A. Annual 4-H and FFA Calf Sale, Fairgrounds, Turlock, Calif., 12:30 p.m.

Oct. 19. Elkhart County Guernsey Sale, Fairgrounds, Goshen, Ind.

Oct. 19. Florida State Sale, Pasco County Fairgrounds, Dade City, Florida. John Merryman, Auctioneer.

Oct. 22. Connecticut State Sale, Fairgrounds, Goshen, Conn.

Oct. 24. 200th Special Guernsey Sale, Sales Pavilion, Lancaster, Pa. Sale managed by the Pennsylvania G. B. A., P. O. Box 458, Camp Hill, Pa. (Day)

Oct. 24. Twin Cedar Dispersal, Lebanon, Ind. Sale managed by the Indiana G. B. A., Inc., 412 Robertson Bldg., Lafayette, Ind., and The Russell George Sales Service, Box 267, Lebanon, Ind.

Oct. 26. Stringtown Guernseys Complete Dispersal, Sid Jordan, owner, Louisville, Miss., with added consignment of 15 bred heifers from Estate H. O. Fancher. Sale managed by Mort Woods, Ardmore, Okla., assisted by the Mississippi G. B. A.

Oct. 31. Palace of Stars Guernsey Sale, Cow Palace, San Francisco, Calif. Sale managed by C. R. Knight, RFD 3, Box 405, Bakersfield, Calif.

Oct. 31. Maple Lane Farm Guernsey Dispersal, Chester B. Hess and Son, Strasburg, Pa., owners. Sale at the Pavilion, Lancaster, Pa., managed by the Pennsylvania G. B. A., P. O. Box 458, Camp Hill, Pa.

NOVEMBER

Nov. 1. Shenandoah Valley Guernsey Consignment Sale, Pure-bred Livestock Sales Pavilion, Verona, Va. Sale managed by Stewart Rivers Sales Service, Fredericksburg, Va.

Nov. 4. Merryman's 118th Guernsey Sale, Fairgrounds, Timonium, Md. Sale managed by The Merryman Company, Sparks, Md.

Nov. 8. 3rd Annual Saluda Guernsey Production Sale, Livestock Arena, Saluda, S. C. Sale managed by the North Carolina G. B. A. and South Carolina G. C. C., P. O. Box 1961, Spartanburg, S. C.

Nov. 16. Amber Acres Complete Dispersal, Charles E. Vanderheyden and Burl B. McPheeters, owners, Stockton, Ill. For catalogs write Illinois G. B. A., Batavia, Ill.

Nov. 21. 201st Special Guernsey Sale, Sales Pavilion, Lancaster, Pa. Sale managed by the Pennsylvania G. B. A., P. O. Box 458, Camp Hill, Pa.

Nov. 23. Kingendale Farm Dispersal, Darius Kingen and Son, owners, Muncie, Ind. Sale managed by The Merryman Company, Sparks, Md., and the Indiana G. B. A., 412 Robertson Bldg., Lafayette, Ind.

Nov. 23. John Dayle Yoder's "Tall Corn" Guernsey Milking Herd Dispersal, Kalona, Iowa. Sale managed by Ivan N. Gates, West Liberty, Iowa.

DECEMBER

Dec. 19. 202nd Special Guernsey Sale, Sales Pavilion, Lancaster, Pa. Sale managed by the Pennsylvania G. B. A., P. O. Box 458, Camp Hill, Pa.

JANUARY

Jan. 23, 1964. 203rd Special Guernsey Sale, Sales Pavilion, Lancaster, Pa. Sale managed by the Pennsylvania G. B. A., P. O. Box 458, Camp Hill, Pa.

APRIL

April 18, 1964. Ludlow Farms Dispersal, Richard Craig, owner, Asbury, N. J. Sale managed by Buzz Garey, Garey Cattle Sales, 100 Walnut Lane, Morrisville, Pa.

April 27, 1964. Kentucky National Guernsey Show and Sale, Kentucky Fair and Exposition Center, Louisville, Ky. Sale managed by Buzz Garey, Garey Cattle Sales, 100 Walnut Lane, Morrisville, Pa., assisted by the Kentucky G. B. A.

MAY

May 2, 1964. 15th Sire and Bred Heifer Sale, Exposition Grounds, West Springfield, Mass. Sale managed by Dunn & Harwood, Cordaville, Mass.

Meetings

NOVEMBER

Nov. 11. Western New York G. B. A. Annual Meeting, Village Plaza Motel, Falconer, N. Y.

Nov. 29. New Jersey G. B. A. 44th Annual Meeting and Banquet, Forsgate Country Club, Jamesburg, N. J., Banquet at 6:15 p.m.

MAY

May 5, 1964. Annual Meeting of The American Guernsey Cattle Club, Holiday Inn Motel, New York, N. Y.

Fairs and Shows

OCTOBER

Oct. 5-20. State Fair of Texas, Pan-American Livestock Exposition, Dallas, Tex. Guernseys will be judged on Oct. 9 (open) and Oct. 16 (jr.) by Clyde K. Chappell.

Oct. 7-12. Chattahoochee Valley Exposition, Columbus, Ga. Guernseys will be judged on Oct. 8.

Oct. 7-12. Mississippi State Fair, Jackson, Miss. Guernseys will be judged on Oct. 8 (jr.) and Oct. 9 (open) by Clyde Rougeou.

Oct. 8-12. Dixie Classic Fair, Winston-Salem, N. C. Guernseys will be judged on Oct. 9 by Harold Kaeser.

Oct. 12-19. Pacific International Livestock Exposition, North Portland, Ore. Guernseys will be judged on Oct. 14 by T. H. Blosser.

Oct. 14-19. North Carolina State Fair, Raleigh, N. C. Guernseys will be judged on Oct. 16 by Charles L. Norton, Junior Show, Oct. 15.

Oct. 14-19. Piedmont Interstate Fair, Spartanburg, S. C. Guernseys will be judged on Oct. 15.

Oct. 14-20. Pensacola Interstate Fair, Pensacola, Fla. Guernseys will be judged on Oct. 17.

Oct. 18-27. State Fair of Louisiana, Shreveport, La. Guernseys will be judged on Oct. 24 by George B. Crain.

Oct. 21-26. Georgia State Fair, Macon, Ga. Guernseys will be judged on Oct. 24 (open & 4-H) and Oct. 25 (FFA) by C. E. Teague.

Oct. 21-26. South Carolina State Fair, Columbia, S. C. Guernseys will be judged on Oct. 22 by Edsel Gainer.

Oct. 23-Nov. 2. Greater Jacksonville Agricultural and Industrial Fair, Jacksonville, Fla. Guernseys will be judged by Clarence W. Reaves.

Oct. 25-Nov. 3. Grand National Livestock Exposition, Cow Palace, San Francisco, Calif. Guernseys will be judged on October 30 by Henry Thomas.

NOVEMBER

Nov. 1-11. Arizona State Fair, Phoenix, Ariz. Guernseys will be judged on Nov. 7 by Charles L. Norton.

Nov. 15-23. Royal Agricultural Winter Fair, Toronto, Ont., Canada. Guernseys will be judged on Nov. 18-19 by K. C. Sly.

Nov. 29-Dec. 7. International Live Stock Exposition, Chicago, Ill. Guernseys will be judged on Dec. 5 by Henry Thomas.

JANUARY

Jan. 13-17, 1964. Pennsylvania Farm Show, Harrisburg, Pa. Guernseys will be judged on Jan. 13 by Hilton Boynton.

Jan. 24-Feb. 2, 1964. Southwestern Exposition and Fat Stock Show, Fort Worth, Tex. Guernseys will be judged on Jan. 30.

FEBRUARY

Feb. 4-15, 1964. Florida State Fair, Tampa, Fla. Guernseys will be judged on Feb. 5 by Lawrence O. Colebank.

Feb. 7-16, 1964. San Antonio Livestock Exposition, San Antonio, Texas.

Feb. 1964. Pinellas County Fair & Horse Show, Largo, Fla. Guernseys will be judged by George W. Fowler, Sr.

During 1962, Bluff View Farms, Dallas, Texas, and Lavon Farms, Plano, Texas, each contributed a registered Guernsey heifer calf and a bull calf to a field project in Mexico located at Patzcuaro. A recent report from Harvey F. Baty, Director, International Cooperation Center, Montana State College, Bozeman, Mont., who supervises the Mexico Field Laboratory, states that the two Guernsey heifers and two Guernsey bulls are all doing well. The heifers were bred during the early part of this year. The bulls are in service, and although the demand for Guernsey semen at the present time is not great, it is hoped that this will increase as the Guernsey breed becomes better known in the area.

HOMINY HILL Farms · GUERNSEY CATTLE

Division of
Pleasant Farms Dairy, Inc.

HARVEY C. DREIBELBIS
Manager

Telephone:
HOPKINS 2-2072 (Day)
HOPKINS 2-0295 (Night)
PETER KEARNS, Herdsman

"Fully Accredited"

Colts Neck, N.J.

We are consigning to the GREEN MEADOW SALE, October 14, 1963, at Blakeford Farms, Queenstown, Md., HOMINY HILL TRANSPIRE HOLLY, a beautiful and most promising bred heifer with size and scale, sired by HOMINY HILL TRANSPIRE out of a Class Leader Daughter of HOMINY HILL ROSE KING, Gold Star Sire — next dam a four time Class Leader Daughter of HOMINY HILL CHAMPION, Gold Star Sire — due January 17, 1964 to the service of HOMINY HILL JOLLY.

An outstanding Bred Heifer Packed with GREEN MEADOW Blood.

HERSELF

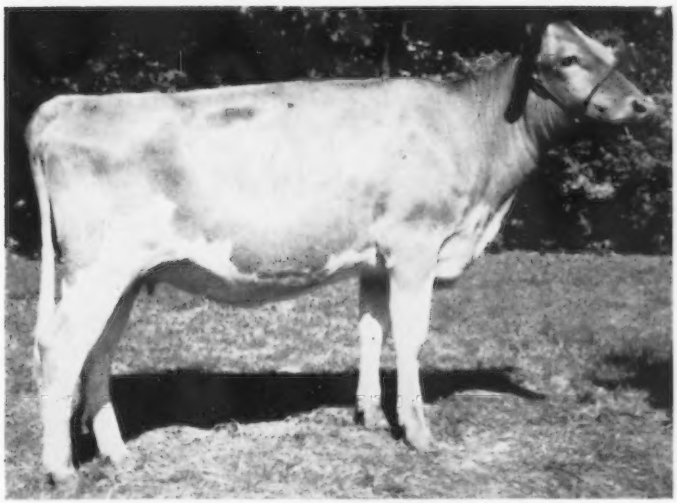

HOMINY HILL TRANSPIRE HOLLY

Born December 17, 1961

Her Dam: **HOMINY HILL R. K. HOLLY** (VG 3 times), 14205—677—Sr2—305—3X, *16393—823—Sr3—305—3X, Class Leader for Milk.
Her Grand Dam: **HOMINY HILL HONORIA** (VG 3 times), Gold Star Dam, 8 lactations, 115,361 lbs. Milk — 5,703 lbs. Fat including *15894—*814—Sr3—365C—2x, Former Class Leader for Milk and Fat, *17245—*846—Sr4—365C—2x, Former Class Leader for Milk and Fat, a daughter of Hominy Hill Champion.
Her Sire: **HOMINY HILL TRANSPIRE**, Blakeford Transfer, Gold Star Sire, his dam, **HOMINY HILL ROSAMOND** (E 5 times), 16875—*941—8yrs—365C—2X, Former Class Leader.

Typical Paternal Sisters to HOMINY HILL TRANSPIRE HOLLY

HOMINY HILL TRANSPIRE MADAM
7482—484—Jr2—243 days—2X
(still on test)

HOMINY HILL TRANSPIRE LAURABELL
6270—326—Sr2—161 days—2X
(still on test)

See our ad in the July 7 Journal page 11 for more pictures and information on Hominy Hill Transpire's Daughters.

News About GOLDEN GUERNSEY

THIS IS THE CARD THAT WILL BE GIVEN TO EVERY DENTIST WHO ATTENDS THE AMERICAN DENTAL ASSOCIATION ANNUAL MEETING IN ATLANTIC CITY, OCTOBER 13 - 17.

On the reverse side of the card will be the following information on calcium.

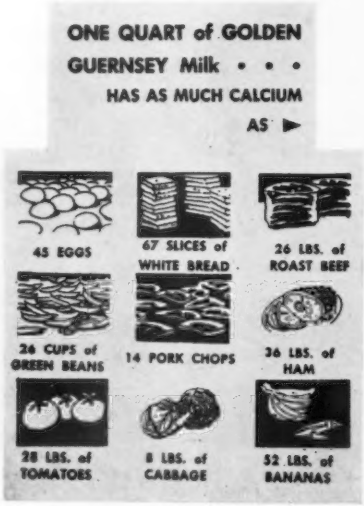

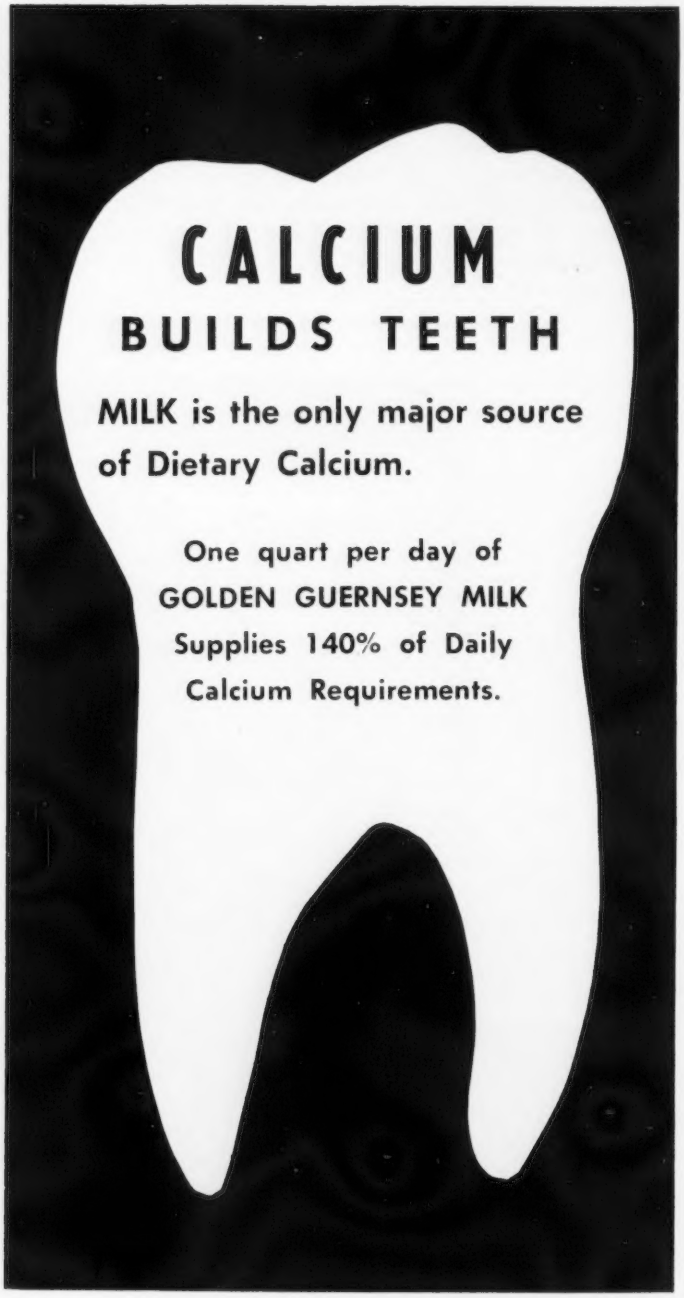

INVITE YOUR DENTIST TO STOP BY AND VISIT WITH US AT BOOTH 1009 AND WE WILL PRESENT HIM WITH A GUERNSEY SOUVENIR.

IT HAPPENED 20 YEARS AGO

Harry S. Norton is manager at Franklin Lakes Dairy Farms, Sussex, N. J., owned by James DeKorte. Harry is well-known in the eastern circle of Guernsey breeders.

Kenny Baker, of Hollywood fame, recently sold 43 head of cattle for $3,000 and invested the money in a bull and 10 purebred Guernsey heifers. Mr. Baker owns a 200-acre ranch at Lompoc, California.

Bert Knapp, Monroe, Mich., started a Guernsey herd some 20 years ago from one cow. Today he has a barn full of good Guernseys. One of his cows was senior champion of the Parish Show at Adrian, and he also showed the grand champion bull.

Paul O. Camerer, formerly manager at Atlasta Farm, Menomonie, Wis., owned by C. T. Bundy, is now at Beaver Lake Farm, Hartland, Wis., owned by R. C. Swanson and R. R. Elsner.

Raymond L. Alley, herdsman at Wethersfield Farm, Danvers, Mass., has been appointed manager for Hyman Shatz at his Guernsey Farm, Carmel, New York.

L. B. Wescott, Mulhocaway Farm, Clinton, N. J., is the author of an article on "I Worry A-plenty About Bang's Disease," that appeared in Farm and Garden.

"The Romance of a Streamlined Cow" is an interesting, illustrated article written by Lucy Embury for the Christian Science Monitor. Miss Embury visited the Home Office and secured many facts and pictures.

"A Milk Shed With No Flies," is the title of an article appearing in Hoard's Dairyman written by J. Edward Tuft. The article is on the Guernsey herd at Rock View Milk Farms, Downey, Calif., owned by Joe and Bill McCandless.

Forty-four head sold at the 4th Annual Topsfield, Mass., Sale for an average of $1,198.75. Langwater Country Lad was top at $6,600. Number 13 proved to be lucky for Miss Rosaline B. Hayden, Kitchener Farm, Billerica, who consigned Kitchener Royal Lute and drew lot thirteen. Sumner Pingree, Flying Horse Farm, South Hamilton, paid $6,000 for the heifer.

The first Ohio Guernsey Classic was one of the most outstanding sales ever conducted by the Ohio G. B. A., and the 49 head sold averaged $833.06.

The recent Colorado State Sale is evidence that the Guernsey breed is in good hands in that state. The 26 head averaged $238.26, which is exceptionally good when it is considered that all but five were heifer calves. This sale is a good means of promoting the breed in Colorado.

Chat . . .

Curtiss Breeding Service, Inc., Cary, Ill., has announced the appointment of Gene R. Burton, until recently its distributor at Strawberry Point, Iowa, as District Sales Manager for Florida. Mr. Burton joined Curtiss as a student at its technicians' training school in 1952, and was assigned to Strawberry Point as a technician immediately after graduation. He became a distributor in 1961, and has since been in charge of a sales and service organization in the same general area.

Dr. H. A. Herman, Columbia, Mo., Executive-Secretary of the National Association of Artificial Breeders, was elected Director of Performance Registry International at the organization's annual June convention in Toronto, Canada.

As a Director he will help guide the policy of fast-growing PRI, the officially recognized, worldwide beef cattle performance testing organization.

The Kentucky Market Bulletin recently carried a report by George Buchanan, Director of the Kentucky National Shows and Sales, showing that 167 animals, representing the Brown Swiss, Holstein, Guernsey and Jersey breeds, sold for an average of $878 per head. This project is designed to bring better foundation stock to Kentucky dairymen and the first objective was well served when 41.1 per cent of the consignments were purchased by Kentucky buyers, while only 19.7 per cent of the consignments came from Kentucky herds.

Guernseys led the way, as the 167 animals sold in the first Kentucky National Sale realized their consignors $146,625, with a top price of $6,000 being paid for a two-year-old Guernsey heifer. Consignments and sale average by breeds were: Brown Swiss, 43 head, $536; Holstein, 45 head, $885; Guernsey, 37 head, $1,368.92; Jersey, 42 head, $788.09.

1964 2-year-old Futurity

The 1964 National Guernsey Futurity is a challenge to your ability to select and nominate heifer calves that will develop into the best 2-year-old cows. Heifers that are entered in the 1965 National 3-year-old Futurity, which has been cancelled, will automatically be nominated, and the $2.00 fee apply for the 1964 National 2-year-old Futurity, if owner does not object. Second payment of $5.00 is due December 1, 1963. An exception: Since this represents a change from the announced National 3-year-old Futurity for 1965, post entries will be accepted for this 1964 National 2-year-old Futurity until December 1, 1963, with an initial payment of $15.00 per animal. Third payment of $15.00 due on or before August 1, 1964.

(See August 7 Journal for Rules and Nomination Form!)

CHAT

Elmer and Ann Salisbury, Lauxmont Farms, Wrightsville, Pa., are the proud parents of a daughter, Gail Ann, born on August 18. This is the ninth child and the first girl born in the Salisbury family.

Who says that cows are dumb animals? Bill Powel, Doughoregan Manor Farms, Ellicott City, Md., says that in their new free-stall housing, the cows are watered by a series of drinking cups. He noticed that the cows were standing in line for one cup and ignoring the others. When investigating, it was found this cup had the coolest water. Since then, the circulator which is used in winter to prevent freezing, is turned on during the summer to keep all the cups the same temperature.

William Rishel, a 4-H youth from York, Pa., on an exchange program this summer worked one week on the Guernsey farm of Jack Macklin, Clover Home Guernsey Farm, King, Ontario. While in Canada he visited at Tannery Hill Farm and enjoyed the hospitality of Mr. and Mrs. Henry Borden and saw the fine Guernseys consigned to the Ontario Guernsey Classic. "Bill" will take a good report back to York County.

W. de L. (Bob) Burgess, manager at Hammersmith Farm, Newport, R. I., since 1944, retired on June 30. Bob, his wife and daughter are now residing at 22 Old Beach Road, Newport. Their son, Bruce, is at present in the U. S. Army, stationed at Fort Eustis, Virginia.

Statement of Ownership

Statement of ownership, management and circulation, required by Act of Congress of October 23, 1962; Section 4369, Title 39, United States Code, of the Guernsey Breeders' Journal published semimonthly at Peterborough, New Hampshire, for October 1, 1963, State of New Hampshire, County of Hillsboro.

Publishers and owners, The American Guernsey Cattle Club, Peterborough, New Hampshire, incorporated under special act of the Connecticut Legislature; President, Lloyd S. Riford, Auburn, New York; secretary-Treasurer, Robert D. Stewart, Peterborough, New Hampshire.

Editor, Robert D. Stewart, Peterborough, New Hampshire; Managing Editor, Richard G. Price, Peterborough, New Hampshire.

No Stock, Bonds or Mortgages ever issued.

H. T. C. Woodfull, Secretary of the Guernsey Cattle Society of Australia, writes that the Overport Guernsey herd of R. G. Watson, Frankston, Victoria, on twice-a-day milking, averaged 12823 lbs. of milk, 4.8 per cent, and 612 lbs. of fat under the Victorian Standard Herd Test, the lactation period for which is 300 days. This is an Australian record for the breed for both milk and fat.

1963 CLASSIFICATION SCHEDULE

The following classification schedule is arranged by field territory. For application blanks to have your herd classified and for classification rules, write to The American Guernsey Cattle Club.

All registered Guernsey cows that have freshened and not previously classified shall be presented, and in addition all cows previously classified Very Good or Excellent, except those eight years of age or over.

A detailed rating will be given all reclassified Excellent or Very Good cows. The regular fee will be required unless their rating is lowered.

All other cows in the herd under eight years of age will be checked by the classifier. A detailed rating will be made only when the over-all rating is either raised or lowered. An exception to this is upon request from the owner, the classifier will make a detailed rating on cows where the final rating remains the same.

Fees are $3.50 per cow, with a minimum charge of $25.00 per herd. If 75 or more cows are classified in one day in a County or District program the fee is $2.50 per cow with no minimum herd fee. The $2.50 will also apply to an individual herd when 75 or more are classified. A minimum fee of $190.00 will be charged for herds with 55-74 head that are not part of a group plan.

To facilitate the national fieldman arranging his classification itinerary, it is requested that your **application be postmarked at least 30 days before the classification schedule.** If your herd is to be part of a County or District classification program, and eligible for the lower fee, show this on your application.

Schedules are subject to cancellation if there is not a sufficient number of applications received.

In making up the Type Classification work sheets used by the classifier, the Home Office deletes the names of those animals previously classified Desirable or lower. If you want these animals reclassified, please state it on the application, and the names will not be deleted.

Date	Territory	Field Representative
Oct. 10-19	California, Arizona and Nevada.	A. Wendell Fuhriman
Oct. 21-29	Eastern Washington, Eastern Oregon, Idaho, Montana and Wyoming.	Elmer J. Meadows
Oct. 28-Nov. 2	New York.	H. Joseph Pendergast
Nov. 4-9	New England.	Merrill P. Richey
Nov. 11-23	Illinois, Indiana, Kentucky, Michigan and Ohio.	Max L. Dawdy
Nov. 29-Dec. 7	Delaware, District of Columbia, Maryland, New Jersey, Pennsylvania, Virginia and West Virginia.	Samuel F. Minor
Dec. 9-14	Iowa, Kansas, Minnesota, Missouri, Nebraska, North Dakota, South Dakota and Wisconsin.	George W. Chambers

Beginning in 1964, a major change in setting up the classification schedule will be made. Instead of trying to cover from five to seven states in a schedule, each fieldman's territory will be divided into from two to four sections, depending upon the Guernsey cow population, and each section will have a classification schedule every 18 months. The West Coast, the Northwest and the Southwest have been operating under this type of schedule for the past several years to the satisfaction of both breeders and fieldmen.

Every effort will be made to classify all of the cattle in an area during each regular schedule. After the program has been in operation for a year and a half, every section will have a schedule every 15 to 18 months. During the first year, while the new schedule is being put into operation, **some areas will not have a classification schedule in 1964.**

The following areas will not have a schedule in 1964: 1, Massachusetts, Maine, New Hampshire and Vermont; 2, Virginia and West Virginia; 3, Indiana and Kentucky; 4, Kansas, Missouri and Nebraska; 5, Arizona, California and Nevada, and 6, Idaho, Montana, Wyoming, Eastern Washington and Eastern Oregon.

BREEDERS IN THE AREAS LISTED ABOVE SHOULD MAKE EVERY EFFORT TO HAVE THEIR HERDS CLASSIFIED DURING THE SCHEDULE IN THEIR AREA THIS FALL. THE ABOVE AREAS WILL NOT HAVE ANOTHER CLASSIFICATION SCHEDULE UNTIL THE FIRST HALF OF 1965.

If you have any questions about this do not hesitate to write the Home Office.

A GOLD STAR SIRE THAT IS GETTING SIZE WITH QUALITY — GOOD LEGS — RUMPS — UDDERS

The ROYAL ZEBO Senior Get was again first at Ohio State Fair, 1963.

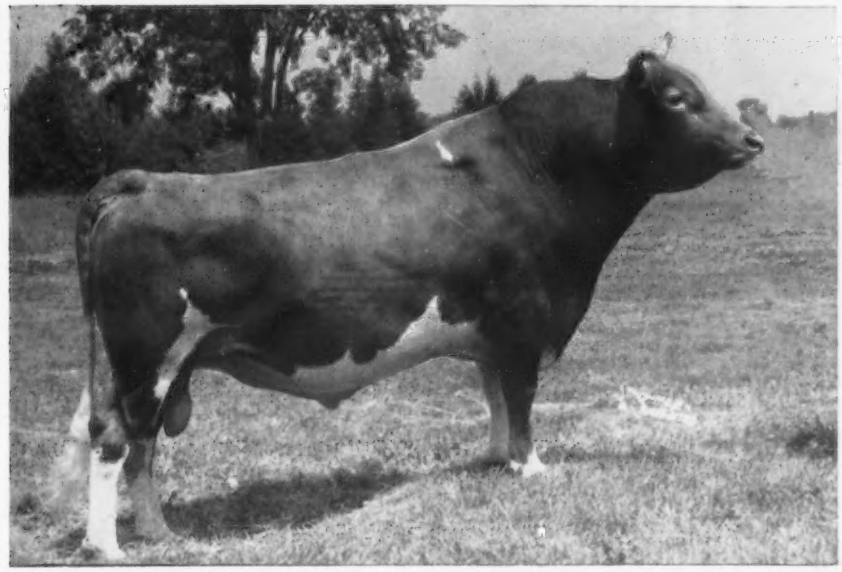

G — 120

McDonald Farms Royal

ZEBO

★ GOLD STAR SIRE ★

18 daughters, 21 records average 11035—4.9%—541—M.E.—305—2x, 18 classified average 85.3%.

Sire: **McDonald Farms Jolly Paragon**

Dam: **McDonald Farms Pre Phyllis** (VG 3X)
4-0 365C 3x 15361
4.8 741 AR

The ROYAL ZEBO Daughters Were A Big Factor In Helping COGNIAC FARM Win The Coveted PREMIER BREEDER Honors At The 1962 OHIO STATE FAIR AND AGAIN THIS YEAR AT THE 1963 OHIO STATE FAIR.

1st prize Junior Get of Sire by ZEBO

1st prize Senior Get of Sire by ZEBO

His Senior Get was again 1st Ohio, 1963.

Both The Junior Champion And The Reserve Junior Champion Were By ZEBO

COGNIAC'S ROYAL AMANDA
1st prize Senior Heifer Calf, Junior Champion, Ohio, 1962.

1st Sr. Yr., Jr. Ch., Champaign Co. Dist. Show, 1963.

COGNIAC'S ROYAL ALENE
1st prize Senior Yearling and Reserve Junior Champion, Ohio, 1962.

At the Ohio State Fair in 1961 it was a ZEBO that won the 2-Year-Old class and took the Ohio Futurity. This ZEBO daughter, Cogniac's Royal Deneen, has classified VG '62 '63 (87.5%) and has records of:
2-6 305 2x 10551—529 HIR 3-6 305 2x 11422—533 HIR
Deneen and another ZEBO daughter — full sisters — made up the first prize Produce of Dam, Ohio State Fair, 1962.

Add The GOLD STAR Inheritance Of G—120 ZEBO To Your Breeding Program.

Frozen Semen Available **Visitors Welcome Every Day** **Write for Selective Mating Policy**

Located on Highway 29, One Mile West of Shawano

BADGER BREEDERS COOPERATIVE

SHAWANO — Phone Area Code 715 — LAkeview 6-2141 — WISCONSIN

Chat In Pictures

Scene at the Maryland Judging School at Wye Heights Plantation, Longwoods, Md., showing Wye Heights Donna and Wye Heights Desiree; Mrs. Thomas Wyman; W. Clark Fleming, Jr., official; Thomas Wyman, owner; Dick Wanless, herd manager, and Alfredo Hernandez. (Write-up on page 222, August 7 Journal.)

Every February, J. B. Maxwell, manager of Producers Dairy, a 100 per cent Golden Guernsey Dairy in Clarksburg, West Va., has this booth at their annual Home Show. Hundreds of people stand in wonderment of the mechanical cow (at left) trying to determine if this is actually a cow and how she works.

The 4-H Dairy Judging Team from Maryland, along with their coaches and chaperone, excitedly recap their six-week European trip where they won the 34th International Dairy Judging Contest at the Royal Show, Warwickshire, England. This is the eighth year a 4-H Dairy Cattle Judging Team from Maryland has won in international competition. Left to right: Patricia Roach, Carroll County; Charles Streett, Baltimore County, who totaled the highest number of individual points; Harvey Clem and Wayne Wachter, both of Frederick County; Mrs. David Eigenbrode, chaperone; Mr. Eigenbrode, coach, Assistant Frederick County Agricultural Agent, and Dr. W. E. Stewart, coach, Department of Dairy Science, University of Maryland.

E. Nancy of Green Hill, owned by Harold M. and Catherine Olsen, Green Hill Farm, Barnum, Minn., was placed on display in the lobby of the First American National Bank, Duluth, to call attention to the Northeast Minnesota Dairy Day and to June Dairy Month. Hundreds of people went into the bank to see the cow and to drink a free glass of milk provided by area creameries. "E. Nancy," that has a show record, became grand champion of the Northeast Dairy Day a week after being on exhibition.

(Photo—Duluth Herald and News Tribune)

The Secretary's Page

R D Stewart

THE ADA DIRECTORS' MEETING

THE Directors of the American Dairy Association met in Miami Beach, Fla., the week of September 16 and approved the 1964 budget which included $5,628,000 for promotion, consisting of consumer advertising, publicity and merchandising service, $356,000 for product, nutrition and market research, and $262,000 for public relations and education.

Miss Sue Ann Godderidge, of Smithfield, Utah, was crowned as the American Dairy Princess for 1963-1964. Miss Careen Hart, of Georgia, was chosen as the alternate princess. Candidates from 25 states, representing some 30,000 initial entries, competed in the ninth Annual American Dairy Princess Contest.

Program evaluation and improvement within ADA is one of the chief functions of the market research department. Much of the market research underway and proposed for 1964 is of this character, in contrast with the alternative of research to help other segments of the dairy and food industries do a better job of expanding dairy markets. The major project now underway, and to be continued in 1964, is the "Special Milk Market Promotion Test." The objective is to determine the amount of increase in milk sales due to increases in investment in milk promotion by ADA, and the associated increased trade activity, and to determine the amount of increased trade promotional activity encouraged by increased ADA investment. The most practical and feasible experimental design for this project called for the research to continue through four six-month periods. Starting March 1, 1963, the first six-month period is now completed. However, there are not now any statistically reliable sales results. Only when the experiment has continued long enough to take advantage of the Latin Square rotational design can the sales results be measured reliably. The six markets selected for this project are Sioux Falls, S. Dak.; Clarksburg, W. Va.; Chattanooga, Tenn.; Knoxville, Tenn.; Rochester, N. Y., and Neosho Valley, Missouri.

The ADA Milk Promotions for 1964 will all have the VITALITY theme. Research indicates that teenagers will drink more milk if the flavor and color can be enhanced. The milk advertising slogans will include, "There's always room for you on the Vitality wagon—milk is your ticket," and "Milk, the finest meal-mate of them all."

In his opening remarks to the members of the Board of Directors, William Hitz, Polk City, Iowa, Guernsey breeder and President of the American Dairy Association, told the group that the association intends to continue to assume leadership in the drive to improve the flavor and nutritional values of fluid whole milk by the addition of more nonfat solids. "Since American Dairy Association market research studies have repeatedly shown that some people do not drink milk because they don't like the taste of milk, it seems obvious to me," Hitz said, "that anything we can do, within reason, of course, to improve consumer acceptance of milk is what we should do if we are really interested in building bigger markets. I'm convinced, with a lot of other people, that we ought to find ways to increase the level of nonfat solids in our market milk."

"There are a number of benefits that dairy farmers could get out of this approach. First, and most important, is the promise of increasing consumer acceptance of whole milk by the addition of the nonfat solids. Second, there is the possibility of becoming our own best customer for this mountain of nonfat solids that is now sold to the government as surplus. If we can provide a market for nonfat solids, perhaps we can begin to make some progress in trying to price the components of milk so that our milk fat may be more competitive with the cheap vegetable oils and yet not diminish returns to dairy farmers."

Hitz also urged the dairymen to "doff our dairy farmer hats for the moment and put on the hats of the consumers. We must try to assume the consumer point of view. This places on us the obligation to do some very serious thinking about how we can improve our products and our selling methods to fit consumer desires."

The ADA staff and President Hitz held a meeting at the Chicago ADA office this summer with the secretaries of the breed organizations to discuss the subject of adding nonfat solids to whole milk, and the problems connected with this. At this meeting, Secretary Stewart pointed out that there had been only limited research conducted in this field, and that more research was needed, and in different sections of the country. In the limited research that has been conducted, the products have been prepared under ideal conditions and may be of a higher quality with a better flavor than would be the case under a wide variation of conditions in the industry. The market research budget for 1964 includes a new research project at Clemson College, S. C., to market milk beverages with varying levels of fat and nonfat solids. The Research Committee further recommended that if similar projects in other sections of the country could be arranged, that the Executive Committee provide the funds for them. This recommendation was adopted by the Board.

Westwood Athling, Liseter Hall Farm entry, was named grand champion Welsh Pony at the 1962 National Welsh Show in Devon, Pa. Mrs. duPont is shown receiving the British Trophy from Mr. Robert Hinkley.

The Liseter Farm Story

"WINNING STEADFAST," a Liseter Farms registered purebred Guernsey bull, was named grand champion Guernsey bull at the 1962 National Dairy Cattle Congress. This was a richly deserved honor that climaxed years of careful purebred breeding. The Liseter herd was established in 1916 with the purchase of 12 cows and a bull, all imported. It is the second oldest established Guernsey herd in the State of Pennsylvania.

The farm is located in fashionable Newtown Square, Pa., a rural suburban offspring of Philadelphia in historic Delaware Valley. It is in heavy rolling country, and the soil is clay loam with clay subsoil.

Liseter Farm is owned by Mrs. Jean L. A. duPont who has her residence on the 900-acre farm and has raised her family there. Mrs. duPont's interests lie mainly in her family and animals. She loves horses, ponies and hounds, in addition to taking pride in her excellent Guernsey herd. She is president of the National Welsh Pony Society and owns "Westwood Athling," the grand champion Welsh Pony at the 1962 National Welsh Show.

Fox hunting is still a popular sport in the suburban Pennsylvania countryside and has been organized since 1883 in the Newtown area as the Radnor Hunt. No other city the size of Philadelphia has fox hunting so close to its heart. During the fox hunting season, from October through April, hunts are held three days a week, plus holidays. It is a common sight during these months to see the colorfully attired fox hunters following their hounds through the picturesque fields of Liseter Farms and to hear the huntsman's horn and the age old calls of the hunters.

Mrs. duPont is one of the three members of Radnor Hunt who still rides sidesaddle. She has a favorite Thoroughbred mount for fox hunting. He is a gelding named "War Goblin," a grandson of "Man O' War."

It is only natural that Mrs. duPont should have kennels of hounds to use for the hunts. She started a Beagle Pack in 1930, and now has 85 hounds. In addition to the Beagles there are kennels of Labradors, Terriers, Poodles and Corgis on Liseter Hall Farm.

To distinguish the Guernsey operation from the ponies, the farm has two names, Liseter Farm for the

Approximately 74 cows are milked twice-a-day in this dairy parlor in the milk barn. There are two rows of tie stalls that will accommodate 20 cows each, in addition to 24 box stalls. Two men do all the milking. Carl Gries, one of Win Towle's assistants, is shown transferring milk to a stainless steel pail preparatory to transferring it to the 600-gallon stainless steel refrigerated tank in the milk room.

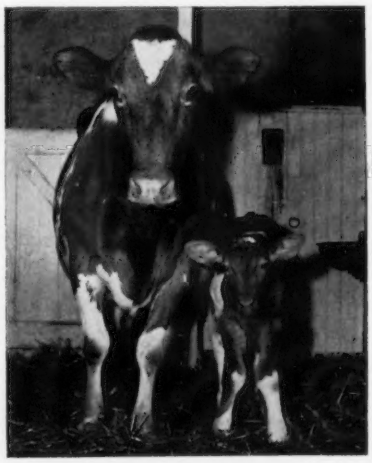

The maternity barn on Liseter Farm has 12 stalls in which bred cows are kept when they are expected to calve and stay with their calf for a few days after the calf is born. This cow proudly displays her one-day-old calf. When a few days old they are given Kaff-A-Milk Replacer and moved into the calf barn.

Guernsey and Liseter Hall Farm for the Welsh and Shetland Ponies.

The Guernsey and dairy operation is managed by Winslow Towle, under whose capable management the Liseter herd has developed top flight Guernsey stock. At present the herd has about 185 head, 74 that are milking, eight service bulls, with the remaining 103 head consisting of bred heifers and calves.

In addition to having the grand champion Guernsey bull at the National Dairy Cattle Congress, Liseter Farm was represented in the Pennsylvania herd that won the State Herd Class at the Congress.

Their winnings are endless, as can be seen at the 1962 Pennsylvania Guernsey Show where "Winning Steadfast" was also the grand champion bull and where another Liseter bull, "Brilliant Comet," was junior champion. Liseter Farm Guernseys took the following awards at the show: "Winning Edwina" took first prize in the two-year-old cow class, "Brilliant Bluebell" took first in the three-year-old Futurity, "Mistress Dolores" was first in the nine-year-old and over class, and "Mistress Bluebell" was second in the same class. In the group classes they took second junior get of sire and second senior get of sire. They took first in the best three females class, second in the dairy herd competition and second in the three generations class. They won the Premier Exhibitor Award at the Pennsylvania show for the third time and thereby gained permanent possession of it.

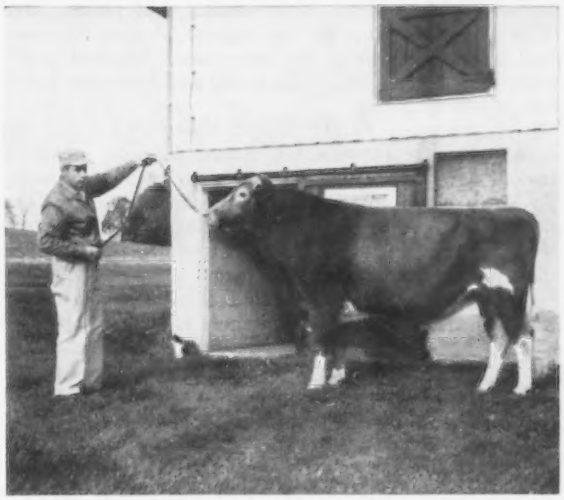

Liseter Winning Steadfast, the pride and joy of Liseter Farm, is shown here by farm manager, Win Towle. "Winning Steadfast" was named grand champion at the 1962 National Dairy Cattle Congress. In addition he won three other grand championships the same year, two in Maryland and one in Pennsylvania. He was recently senior and grand champion at the 1963 Pennsylvania Guernsey Show.

Win Towle displays the trophy awarded to "Winning Steadfast" at the 1962 National Dairy Cattle Congress. This trophy room is in Mrs. duPont's home and demonstrates the effectiveness of top purebred breeding programs for Guernsey cattle and Welsh Ponies, both of which have captured top awards. This room is surrounded on all four walls with prize ribbons and trophies.

Liseter Farm has 83 acres of bluegrass pastures and all pastures have spring-fed streams that rise on the farm's land. All farm buildings are modern and well planned for an efficient dairy operation.

There are several historic farm structures on the property and one immense stone barn is still in use. It is on the Cherry Knoll section of the farm where 24 bred heifers and a young bull are pastured. An older herd bull is penned near the barn.

The stone barn is a three story building constructed of large boulders and concrete for the first two floors. The third floor and roof are constructed of timbers and it is a marvelous sight to behold since its age is estimated to be over 100 years old. It was quite a construction feat at that time to build the stone walls of the barn since it required hand labor. The ground floor of this structure is open to the bred heifers in inclement weather, the second floor is hay storage, and the third, which in front is even with ground level, is approached by a short ramp, and is used for wagon or machinery storage.

The old main barn on Liseter Farm similar to the one at Cherry Knoll burned several years ago and was

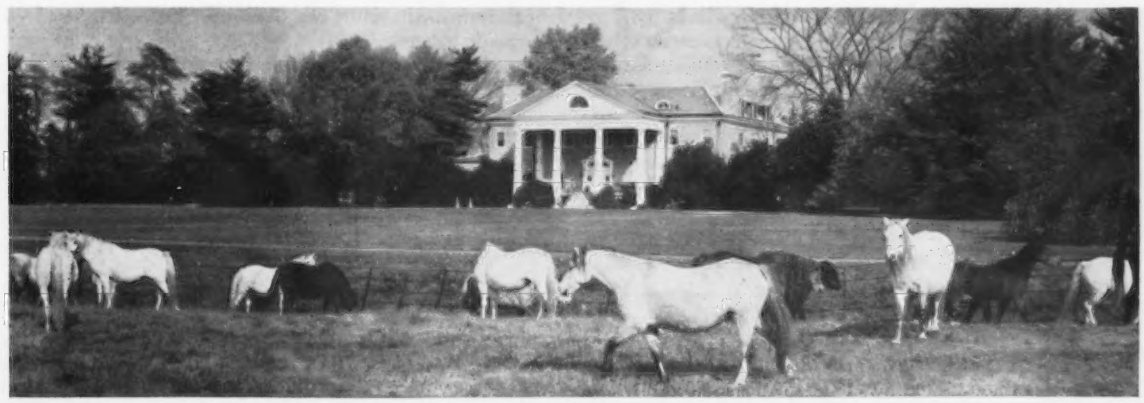

The attractive home of Mrs. Jean L. A. duPont is surrounded by a well manicured lawn and overlooks pastureland in which Welsh Ponies often graze. The home is situated in the center of 900-acre Liseter Farm.

replaced with a single story cement and plaster barn with a separate barn for hay storage. A new four stall bull barn was built at the same time. Attached to the main barn by the feed room is the calf barn which will hold about 30 calves.

Approximately 100 feet from the calf barn is a new heifer shed. It features six fenced in runs in which various aged heifers are kept in their own age groups, up until age of 15 months when they are bred. The heifer shed has its own silo and silage and has a bulk feed bin the silo room. There is room overhead in the shed for hay and bedding storage.

A maternity barn is located about 100 yards from the main dairy barn in which there is room for 12 bred cows. They are kept here until they calve and then are kept with their calves for the first few days of the calf's life until the calves can be put on Kaff-A milk replacer and put in the calf barn.

The milk barn has two rows of tie stalls that will accommodate 20 cows each. There are also two sections of box stalls with 10 box stalls at one end of the barn and 14 stalls in another. Two men do the milking and all cows are milked twice a day by machine. The milking machines have only been in use for six years.

Between the main dairy barn and the calf barn is the feed storage room. In here is stored the ready mixed feed for the milking herd. The herd's ration includes Kaff-A Booster Pellets, the milk nutrient dairy cattle feed that gives dairy cattle important milk minerals and milk protein to fill in the nutritional gaps of grain feeding. Win Towle stresses the importance of feeding milk nutrients to his registered Guernseys. He said Kaff-A Booster Pellets have helped his cows have better appetites, consume more roughage, have exceptional bloom and the heifers can be bred earlier due to size and weight. Corn silage is fed twice daily, alfalfa is fed three times a day and mixed hay once.

Liseter Farm is certified for Grade A milk production, they are a Gold Star Guernsey Farm and produce over a ton of Golden Guernsey milk for the Philadelphia market every day. They have a 600 gallon stainless steel refrigerated bulk tank setup and the milk is picked up every other day.

The combination of purebred Guernsey stock and a balanced feeding program have enabled Win Towle to achieve production records with his Guernseys such as "Liseter Brilliant Ramona," with production of up to 85 lbs. of milk a day. She is part of the "Brilliant" strain of Guernseys in the present herd. "Liseter Brilliant," one of the highest classified bulls of the breed, is now on lease to the Maryland-West Virginia Bull Stud Breeding Cooperative. The current grand champion, "Winning Steadfast," has "Brilliant" bloodlines.

Although Liseter Farms, with their Guernsey herd under Win Towle, has qualified as a Gold Star Guernsey Breeder and is a recognized producer of some of the top Guernsey purebred stock in the country, Mrs. duPont's similar interest in Welsh Ponies has produced champion animals that have won acclaim in Pony circles as have the Guernsey cattle in their class.

Winslow B. Towle, Liseter Farm manager, at his desk in the farm office building, in a discussion with Warren Powell of Kraft Foods.

Among the champion Welsh Ponies at Liseter Hall Farm is Westwood Athling, that was declared grand champion at the 1962 National Welsh Show in Devon, Pennsylvania. In September, 1961, at the Eastern States Exposition, Liseter Starlight was named champion mare. In 1960 and 1961, Liseter Shooting Star was named champion at the National Welsh Show.

Dean Noonkester, manager of the horses for Mrs. duPont, takes equal pride in the raising and breeding of the Welsh and Shetland Ponies as he does in seeing that the Thoroughbred horses receive the finest feed and care. The feed room in the pony barn has a gravity fed bulk feed bin from which the ration of crimped oats, molasses, and Pace pellets are fed in a mixed form to the ponies. Pace pellets are a milk by-product horse feed manufactured by Kraft Foods for improved bloom and finish on the animals. Dean has been using Pace in his horse and pony rations ever since Pace was introduced a couple of years ago. He said it helps keep his animals in top show condition at all times and improves their stamina and vigor.

The Liseter Farm and Liseter Hall Farm of Mrs. Jean L. A. duPont (Liseter is a family name from Mrs. duPont's paternal grandfather) reflects her love of animals from the Guernseys, Welsh and Shetland Ponies, six breeds of dogs and Thoroughbred horses to the foxes on the 900 acres of rolling, wooded farmland. The foxes are never purposefully harmed, as gunning is prohibited in the township limits of Newtown Square where Liseter Farms is located.

It is a farm and gracious residence that has been established with the love of people and animals and is very natural that the resulting prize-winning stock raised in these surroundings should be the top of their class in every competition in which they are entered.

Chat . . .

Fire destroyed the barns at Douglaston Manor Farm, Pulaski, N. Y., on August 17. However, no animals were lost. Mrs. Dorothy M. Barclay writes that they are getting started again in temporary quarters in the riding hall and will begin building a modern barn as soon as possible.

Since the list of contributors to the W. W. Fitzpatrick Memorial Room was published in the August 7 Journal, we have learned that through an oversight the following names were omitted from that list: F. A. Chatham, Harry Strohmeyer, Jr., Carolina Milk Producers Association, Dinsmore Dairy Company, K. C. Sly, J. J. Fitzpatrick, H. W. Fitzpatrick, James M. Green, Grand View Guernsey Farm and Ward Snarr.

Jan Cochard, son of Mr. and Mrs. C. C. Cochard, Greenfield, Ind., suffered a broken back recently by having an elevator fall on him. At last report, Jan was doing well.

What People Did in The Past is Not Always An Indication of What They Will Do in 1963

Do dairymen beat themselves over the head too much with the industry's past record? Has the dairy industry really been so inept in its marketing practices, as some people have suggested, that we should be ashamed of our sales record?

For some years it has been a favorite pastime of people in and out of the dairy industry to tell the world, not only dairymen, what a terrible job the dairy industry has been doing in the American market place. It is no wonder that many dairy farmers, as well as many in the processing and distribution segments of the industry, are wondering if the dairy industry has any future.

Actually, this accusation that the dairy industry has not done a good job is unjustified to begin with but, it is doubly bad because common sense tells us that it is very poor public relations to go around hanging crepe, telling the public that per capita consumption of dairy foods is dropping drastically. The logical assumption for any layman hearing such statements would be that perhaps there is some basis for all the charges that milk is not as healthful as we had presumed it to be.

We do not suggest that the dairy industry can deny it has some problems, but we are suggesting very strongly that there is a great deal of misunderstanding and misinterpretation of these problems.

When we examine what the dairy industry is doing in the commercial market places of America, the situation of the industry appears far better than the over-all statistics lead many to believe. We get so confused at times by the reported statistics that we seem to forget that not too many years ago there really was no fresh fluid milk commercial business. People either had their own cows or bought milk of somewhat questionable quality from their neighbors. Today, consumers spend between four and five billion dollars each year to buy fresh milk products, plus another four to six billion dollars for other dairy foods.

Top executives of dairy companies justifiably wince and complain when they hear or read statements suggesting that the dairy industry is doing a lousy selling job. There are several food companies doing annual sales in excess of one billion dollars, with well over half their total sales in the dairy business. People in these and other dairy companies do not feel, and justifiably so, that they have done a poor selling job.

The Statistics Must Be Used In Context

It would be well for dairymen to take another look at the market place and what is happening therein. There are far too many people who cite the government guesstimates of milk equivalent consumption in some past year and then suggest this is a logical goal for 1963. Too often these people who look to the past are somewhat blinded to the present and the future—although this is certainly not to say that the past does not hold many valuable lessons for the future.

Three major dairy products have been in rather serious trouble in the market place in recent years, but a calm look at the situation cannot lead to the conclusion that these problems arise out of the dairy industry's neglect in selling.

Oleomargarine has displaced more than half of the former butter market, on a per capita basis. There are not very many people in the sales promotion business who honestly believe that the butter market could have been saved or could be recaptured simply through an increase in promotional effort on behalf of butter. It is true that margarine has received a great deal more promotional effort than butter, but the substitute product has also had the advantage of having become a more acceptable substitute for butter, from the consumer point of view, through product improvement, and it still enjoys a tremendous price advantage over butter.

In spite of the margarine gains, however, butter is still a very large outlet for milkfat. On the other hand, we cannot overlook the point that the decline in butter consumption per person accounts for a very large part of the change in total per capita use of milk, especially when the consumption figure is reported on a milk equivalent basis, with milk fat as the real measurement. Per capita use of milk, on this basis, is over 200 pounds less than pre-World War II years because of the decline in butter consumption. Actually, some of this decline has been made up through increased sales of their dairy products.

Changing Market Demands Affect Products

Evaporated milk is another dairy product which has experienced, over a long period of time, a steadily declining market on a per capita basis. This product is a good example of what happens when conditions change in the market place. Evaporated milk was a great boon to people during that period when there was not always available a supply of fresh fluid milk. Evaporated milk was used in infant formulas because it was a far more reliable source of milk than the raw fresh milk supplies. Many people without home refrigeration used evaporated milk simply because the product lasted much longer than fresh milk.

These basic reasons why evaporated milk fit very strong consumer needs no longer exist. Although evaporated milk is still used considerably in infant feeding, the major market for the product today is in cooking and baking. The product does have special advantages in some types of cooking and baking, but even this market is tending to shrink as prepared mixes and other foods come onto the market. The important point to keep in mind is that the loss in market for evaporated milk has not been because the distributors of this product have shunned promotion. It is rather the result of changes in the market itself.

Cream products are the third major category in which there have been troubles. Even the gains in sales of sour cream have not offset the steady decline in per capita use of other cream products. A number of factors account for this drop in cream sales. Calorie-consciousness is one of the factors because people who are concerned about excess weight tend to

pay lip service to calorie-watching by eliminating or reducing their intake of a few food items. Whipping cream and coffee cream are two very visible sources of calories which have suffered from this trend.

Whipping cream is often replaced by ice cream either as a topping for other desserts or by displacing other desserts on which whipping cream is often used.

Most Dairy Products Have Shown Good Gains

Other dairy products, on a per capita basis in the commercial market places, have been doing quite well, and this includes the fluid products about which there is great confusion. If we were able to add together, on a volume basis, all the fluid and reconstituted products which people are consuming these days—from commercial markets—*milk, as a beverage, probably has not lost any ground at all and may have gained some.* The true picture is complicated, of course, by the tremendous amount of government activity which affects commercial sales of dairy products, including government donation of surplus products into domestic channels. The figures are further complicated by the inclusion of estimates of milk consumed on farms where it is produced, and this factor alone accounts for much of the decline in estimates of fluid milk use.

Cheese, the various frozen dairy desserts, and fluid products are doing well in the commercial market places. But the market place itself is no unchanging phenomenon that goes on and on. A good example of how product sales can be adversely affected is to compare average temperatures around the country with frozen dessert sales. A cold July or August can make quite a dent in ice cream sales, for example, but the long-range trend for the frozen products has been steadily upward.

Another example of unexpected factors which can affect sales in a short period of time is the situation which developed when bread bakers began to use the continuous mix method for bread dough. This new system could not incorporate the same levels of nonfat dry milk that are used in batch mixing of dough. As the continuous mix system gained ground in the baking industry, the commercial bakery market for nonfat dry milk fell off sharply. Until all the bugs are worked out of this problem, the market is likely to remain below what it was.

But this is only one example of how technology affects markets. Perhaps even more important are the changing needs and attitudes of consumers themselves.

The average daily caloric need of Americans has dropped rather drastically since the turn of the century. Men no longer walk behind the plow all day. In fact, many men find it a struggle to walk from their houses to their garages to get into their cars. Even the cars require less energy to operate when they are equipped with power steering, power brakes, power window lifts.

Many New Products Increase Competition

At the same time the individual's needs for food to satisfy energy requirements have been dropping, the food industry has introduced a virtual flood of new food products to compete for consumer attention. In most cases, if a person decides to eat one of the new food products, his only choice, unless he wants to add weight, is to cut out or cut down on some food he is now eating.

These are important facts of life in the market place in which dairymen must compete for their share of the total food sales. Competition in the food market is tougher than it ever has been before, even though most American families today have little worry about having adequate income to eat pretty much as they wish. The limitation on food purchases is much less frequently imposed by income than it is by the need to try to hold total food consumption at a low enough level to avoid gaining excess weight.

A good many attitudes about foods have changed through the years, too. People do not generally accept the idea that any particular kind of food is indispensable to good health. A rather sizeable percentage of people are willing to spend their money for pills and potions which provide for them many of the essential food nutrients so that they can avoid the necessity of eating a well balanced diet selected only from the food supply. Pregnant women, for example, often will rely upon calcium wafers and vitamin pills rather than drink milk which they may believe is "fattening."

There has been a great deal of emphasis in recent years on the idea that people will eat more of some food products if the distributor can portray them as "fun foods." Yet there is very little evidence that most food is consumed in so-called "fun" situations. This is not to say that eating food is not usually enjoyable for most people, but there is a distinction between the promoters' idea of trying to make life one big round of "fun" and enjoyment in general. It is quite possible, in fact, that a good many meals, perhaps most meals, are eaten without any particular attention being paid to what one is really eating. Most meals are not jive-talking parties.

We're Doing Well But We Can Do Better

Attitudes toward food do affect very seriously the success or failure one will achieve in the market place. In view of the type of situation we have in the market place at the present time, *it does seem very unjust to suggest that dairymen have not done a good selling job. This point, however, should not be misunderstood. We are not suggesting herein that dairymen are doing all they might do to improve and strengthen their position in the market place.* On the other hand, we believe that those who want to condemn the industry for being ineffective in its competition for consumer favor are ignoring many of the facts that should be considered. At those points of purchase, where consumers make their own decisions and lay out their own money, most of our dairy products are doing pretty well in view of the very tough competitive situation that does exist.

We can do better and should certainly strive to improve our competitive forces, but we certainly should challenge some of the crepe hangers who are giving the public a rather unjustified view of what is happening to dairy product sales and use. Comparing confusing past total milk equivalent use estimates with the present per capita use of milk in all forms is not really logical. Nor is it reasonable to confuse the supply and demand situation and charge this up to failures in the market place. The fact is, of course, that the supply of milk has increased much more rapidly than consumer demand for milk has increased, and this is a different problem.

We should not be telling the public that dairymen are a lousy bunch of salesmen. The facts dispute this point of view. We ought to spend our time, instead, convincing people that the milk wagon is a good band wagon to get onto because most of the people in this country are still pretty good milk drinkers.

(Public Relations Tip, American Dairy Association)

ILLINOIS

By George A. Campbell, Jr.

The Illinois State Fair for 1963 was another great breed display by about 60 exhibitors. Over 200 head went through the ring, judged by M. B. Sowerby, manager of Woodacres Farm, Princeton, N. J., in his easy and authoritative manner. For the first time in five years an out-of-state herd was exhibited by Oscar M. Riggs, Evansville, Indiana.

On Monday preceding the open show, and on Wednesday, a heavy rainfall caused a great deal of discomfort, especially to the breeders housed in tents. Water filled the stalls of several herds for a time. However, after hours of hard labor, the cattle were made dry and comfortable.

The bull classes were a bit weak in numbers compared to previous years. Warren Lewis, Quincy, showing a senior bull calf, Sunny View V. Snowball, received the nod from Judge Sowerby and was later named the junior champion bull. Roy Breeze and Son, Lee, showing their new herd sire, Norgert's Quebec R. Kajohn, was beckoned into first place in the junior yearling bull class. John Ostrodka, Sandoval, with his recently purchased senior yearling bull, Beaver Creek's Sonny Jerry, bred by Elmo Albert and Son, Carlyle, was called into first place. Herbert Rogers walked away with first place money with his home-bred two-year-old bull, Shady Lawn J. B. Advancement, and Norgert's Royal D. Scotsman won the aged bull class and was named senior and grand champion, a repeat from last year's show. Because he was jointly owned by Rolling Acres Farm, Elgin, and an out-of-state breeder, A. J. Winn, Burlington, Kans., he was disqualified for the Land of Lincoln championship which went to the second prize aged bull, Norgert's Quantity's Royal Duke, owned by Roger Rains, Robinson, and John Ostrodka, Sandoval, and on lease to Southern Illinois Breeders' Association, Breese.

The quality of the female classes was strong all the way down the line in very large classes. The junior champion was found in the large, well-balanced, stretchy, senior yearling class, Vermilion Socrates H. Marie, owned by Marilyn Jenner, Ridge Farm. The aged cow class was most impressive, with the grand 11-year-old matron, Mileste Belle, owned by Roeschley Brothers, Flanagan, getting the nod. Two younger cows, McDonald Farms Miss Elmira, last year's All-American junior yearling heifer, owned by Herbert Rogers, Emden, and the great four-year-old, Norgerts Nance Tid, owned by Mrs. Gertrude McNaught, Elgin, were singled out and scrutinized at length by Judge Sowerby before slapping the rump of the two-year-old for the senior championship. "Miss Elmira" was made grand champion female of the show, but as she was bred out of state, the Land of Lincoln championship went to Norgerts Nance Tid.

The Futurity

The second annual Guernsey Futurity for two-year-olds was quite spectacular, with a class of 16 head parading the tanbark vieing for the first prize purse, which was 20 per cent of the pot. Norgert's General F. Carolyn received the honors, with her paternal sister, Norgert's Nance's B. Futurama, first prize junior yearling at the 1962 Illinois State Fair, placing third. Both cows are owned and were bred by Mrs. Gertrude McNaught. Taking second place was John Plain Malana's Anna, purchased in the 1961 Junior Sale by Fred Foster, Washington, and resold to his sister Helen.

A large silver trophy was presented to Mrs. McNaught. Harold Foster, Futurity Chairman, assisted by Herbert Rogers, Henry Jenner, Warren Varland and Assistant Secretary of Agriculture, Howard McWard, made the presentation.

Following is a list of awards:

Senior and Grand Champion Bull
Norgert's Royal D. Scotsman, Gertrude McNaught, Elgin, and A. J. Winn, Burlington, Kans.

Land of Lincoln Grand Champion Bull
Norgert's Quantity's Royal Duke, Roger Rains, Robinson, and John Ostrodka, Sandoval.

Junior Champion Bull and Land of Lincoln Junior Champion
Sunny View V. Snowball, Warren J. Lewis, Quincy.

Senior and Grand Champion Female
McDonald Farms Miss Elmira, Herbert Rogers, Emden.

LAND OF LINCOLN
GRAND CHAMPION FEMALE
Norgerts Nance Tid, Gertrude McNaught.

JUNIOR CHAMPION FEMALE AND
LAND OF LINCOLN JUNIOR CHAMPION
Vermilion Socrates H. Marie, Marilyn Jenner, Ridge Farm.

BULL CALF, 4 MONTHS AND UNDER 12
1, Sunny View V. Snowball, Warren J. Lewis; 2, Nanette's Jolly Supreme, Keith Wetherell, Shumway; 3, Entry, Paul Sckowska, Stonington.

BULL, 1 YEAR AND UNDER 18 MONTHS
1, Norgert's Quebec R. Kajohn, Roy Breeze and Son, Lee; 2, Roes-MOR D. Gallant, Roeschley Brothers, Flanagan; 3, Sunny View Susie's Paul, Warren J. Lewis.

BULL, 18 MONTHS AND UNDER 2 YEARS
1, Beaver Creek's Sonny Jerry, John Ostrodka; 2, Ren-Lo Leaders Major, Loren Bauer, Cissna Park; 3, Rolling Knoll George, Robert Cone, Salem.

BULL, 2 YEARS AND UNDER 3
1, Shady Lawn J. B. Advancement, Herbert Rogers; 2, Norgert's Virgel's Leader, Gertrude McNaught; 3, Walnut Corner's Victor Supreme, Paul Sckowska.

BULL, 3 YEARS AND OVER
1, Norgert's Royal D. Scotsman, Gertrude McNaught and A. J. Winn; 2, Norgert's Quantity's Royal Duke, Roger Rains and John Ostrodka; 3, Kingman of Red Gate Farm, Arthur Bauer, Cissna Park, and Ralph McQueen, Manteno.

HEIFER CALF, 4 MONTHS AND UNDER 12
1, Rosewood N. Darlene, W. H. Odlum, Roselle; 2, Margendell Queen Camelia, John Rankin, Atlanta; 3, St. Hilarie Fantasy, Mary Smith, Rochester.

HEIFER, 1 YEAR AND UNDER 18 MONTHS
(Not in milk)
1, Rosewood N. Cedar, W. H. Odlum; 2, Roes-MOR D. Debbie, Roeschley Brothers; 3, Norgert's Nance A. B. Romona, Gertrude McNaught.

HEIFER, 18 MONTHS AND UNDER 2 YEARS
(Not in milk)
1, Vermilion Socrates H. Marie, Marilyn Jenner; 2, Margendell Queen Judith, Herbert Rogers; 3, Norgert's Nance D. Jacky, Everett Laesch, Normal.

COW, 2 YEARS AND UNDER 3
1, McDonald Farms Miss Elmira, Herbert Rogers; 2, Norgert's B. A. Junita, Gertrude McNaught; 3, Norgert's General F. Carolyn, Gertrude McNaught.

COW, 3 YEARS AND UNDER 4
1, Norgert's Nance Nan, Gertrude McNaught; 2, Lea-Dale Lady Lindy, Ruthann Dunteman, Shumway; 3, Roes-MOR P. Joyce, Roeschley Brothers.

COW, 4 YEARS AND UNDER 5
1, Norgerts Nance Tid, Gertrude McNaught; 2, Muehling Meadows Royal, Richard Muehling, Champaign; 3, Dornblaser Farm's Judy Ann, Paul Sckowska.

COW, 5 YEARS AND OVER
1, Mileste Belle, Roeschley Brothers; 2, Leader's Falcon's Candy, Loren Bauer; 3, Rosewood Quebec Belle, W. H. Odlum.

COW IN MILK
1, McDonald Farms Miss Elmira, Herbert Rogers; 2, Norgert's B. A. Junita, Gertrude McNaught; 3, Rosewood Quebec Belle, W. H. Odlum.

JUNIOR GET OF SIRE
1, W. H. Odlum on get of Norgert's Royal Nance; 2, Roeschley Brothers on get of Roes-MOR E. Distinction; 3, Gertrude McNaught on get of Norgert's Royal Nance.

SENIOR GET OF SIRE
1, Gertrude McNaught on get of Norgert's Royal Nance; 2, Roeschley Brothers on get of Langmeadow Excellance; 3, Richard Muehling on get of Woodacres Supreme Leader.

PRODUCE OF DAM
1, W. H. Odlum on produce of Rosewood V. Fairlawn; 2, Dale Dunteman, Shumway, on produce of Lea-Dale Fashion Lady; 3, Loren Bauer on produce of Walnut Corner's Noble Stella.

BEST THREE FEMALES
1, Gertrude McNaught; 2, W. H. Odlum; 3, Roeschley Brothers.

DAIRY HERD
1, Gertrude McNaught; 2, Roeschley Brothers; 3, W. H. Odlum.

DISTRICT HERD
1, East Central Illinois G. B. A.; 2, Okaw Valley G. B. A.; 3, Illinois Valley G. B. A.

MIDWEST

By ROBERT E. JONES

THE Midwest Guernsey Classic Show, newest of the approved shows of The American Guernsey Cattle Club, was held on August 15 before a large ringside. This show was formerly called the Elkhart County G. B. A. District Show. Dave Younger, manager of Hanover Hill Farm, Yorktown Heights, N. Y., served as the judge for the first Midwest Guernsey Classic Show held in conjunction with the Elkhart County Fair, at Goshen, Indiana.

The trend toward fewer numbers in the bull classes was in evidence. Judge Younger selected the first prize senior yearling, Valley Set Financier's Artist, shown by Russell J. Wenger, Goshen, for junior champion. "Artist" was also named as reserve grand champion. For the senior and grand champion of the show, Mr. Younger selected the first prize bull, three years old and over, Maurana King's Shane, shown by Dr. M. L. Weldy, Goshen. This is the third consecutive year that "Shane" has been grand champion at the Elkhart County Show.

The female classes brought out the greater numbers, and Judge Younger commented on the quality in all the classes, which ran extremely deep. A Maurana Farm entry in the senior heifer calf class, Maurana King's Larkspur, went on to win in her class and was named junior champion. In the milking classes, the first prize aged cow, Collinwood Fancy Queen, exhibited by Virgil Weaver, Goshen, was named senior and grand champion of the show. Reserve grand champion ribbon went to the first prize two-year-old in milk, Maurana F. Btft. Ginny, bred and owned by Dr. M. L. Weldy. Perhaps the greatest array of cattle seen in one class was found in the aged cow class of 10 aged cows, seven of which had been classified Excellent.

Nan Clem, of the Milk Producers Federation, served as Master of Ceremonies. Various members of the Elkhart County G. B. A. passed out the ribbons. The entire association is to be complimented on the fine way in which this show was organized. Trophies presented by the Indiana G. B. A. for the best junior female of the show went to the junior champion, Maurana King's Larkspur, and the best senior female, bred by exhibitor, was the reserve grand champion, Maurana F. Btft. Ginny, both shown by Dr. M. L. Weldy.

Following is a list of awards:

SENIOR AND GRAND CHAMPION BULL
Maurana King's Shane, Dr. M. L. Weldy, Goshen.

JUNIOR AND RESERVE GRAND
CHAMPION BULL
Valley Set Financier's Artist, Russell J. Wenger, Goshen.

SENIOR AND GRAND CHAMPION FEMALE
Collinwood Fancy Queen, Virgil Weaver, Goshen.

Norgert's General F. Carolyn, winner of the 2-year-old Futurity at the Illinois State Fair. Left to right, Henry Jenner; Harold Foster, chairman; Warren Varland; President Ed Strickfaden, and Herbert Rogers making presentation to Mrs. Gertrude McNaught, Elgin, owner of the Futurity winner.

Reserve Senior and Grand Champion Female

Maurana F. Btft. Ginny, Dr. M. L. Weldy.

Junior Champion Female

Maurana King's Larkspur, Dr. M. L. Weldy.

Junior Bull Calf

1, Villa Crest F. Patrick, Virgil Weaver; 2, Lookwell T. Preston, Everett Eby and Son, Elkhart; 3, Yellow Creek S. Quarterback, Oscar R. Weaver, Goshen.

Senior Bull Calf

1, Valley Set Star's Ambassador, Russell J. Wenger; 2, Villa Crest Prince, Virgil Weaver; 3, Valley Set Chief Jupiter, Russell J. Wenger.

Junior Yearling Bull

1, Lyrene Financier, Virgil Weaver.

Senior Yearling Bull

1, Valley Set Financier's Artist, Russell J. Wenger; 2, Maurana Financier's Gust, Dr. M. L. Weldy.

Bull, 2 Years and Under 3

1, Willow Spring Financier, Otis Weaver, Goshen; 2, Valley Set Financier Actor, Russell J. Wenger; 3, Yellow Creek Top Ace, Robert Staner, Bremen.

Bull, 3 Years and Over

1, Maurana King's Shane, Dr. M. L. Weldy.

Junior Heifer Calf

1, Villa Crest Rose Patsy, Virgil Weaver; 2, Noble's Trinket, Floyd Krauter, Elkhart; 3, Hut Haven Blend Paula, Roger and Lester Hummel, New Paris.

Senior Heifer Calf

1, Maurana King's Larkspur, Dr. M. L. Weldy; 2, Lookwell T. Prelass, Everett Eby and Son; 3, Mid Acres Noble Beauty, David Paris, Franklin.

Junior Yearling Heifer

1, Valley Set Lady Lois, Russell J. Wenger; 2, Lynn Wood Fancy Della, Virgil Weaver; 3, Quality Hill King's Valorie, Dr. M. L. Weldy.

Senior Yearling Heifer

1, Valley Set Financier Faith, Russell J. Wenger; 2, Lee-Kra Farms V. Kutie, Floyd Krauter; 3, Valley Set Financier Audrey, Russell J. Wenger.

Cow, 2 Years and Under 3
(Not in milk)

1, Wondering Brook J. B. Sunshine, Dr. M. L. Weldy; 2, Villa Crest F. Herana, Virgil Weaver; 3, Villa Crest F. Ladyann, Virgil Weaver.

Cow, 2 Years and Under 3
(In milk)

1, Maurana F. Btft. Ginny, Dr. M. L. Weldy; 2, Villa Crest F. Dahlia, Virgil Weaver; 3, Villa Crest F. Lawn, Virgil Weaver.

Cow, 3 Years and Under 4

1, Collinwood Fancy Mable, Russell J. Wenger; 2, Valley Set Star's Juliet, Russell J. Wenger; 3, Maurana N. Btft. Amy, Dr. M. L. Weldy.

Cow, 4 Years and Under 5

1, Lookwell B. Ellen, Everett Eby and Son; 2, Farmer Creek Pixies Stella, Oscar R. Weaver; 3, Villa Crest F. Lofty, Virgil Weaver.

Aged Cow

1, Collinwood Fancy Queen, Virgil Weaver; 2, Collinwood Fancy Mel, Virgil Weaver; 3, Maurana A. Btft. Maid, Dr. M. L. Weldy.

Best Uddered Cow

1, Entry, Virgil Weaver; 2, Dr. M. L. Weldy; 3, Entry, Dr. M. L. Weldy.

Junior Get of Sire

1, Russell J. Wenger on get of Villa Crest Financier; 2, Dr. M. L. Weldy on get of Maurana Grace's King; 3, Everett Eby and Sons on get of Hanover Hill Treasure.

Senior Get of Sire

1, Virgil Weaver on get of Villa Crest Financier; 2, Everett Eby and Sons on get of Maurana King's Shane; 3, Dr. M. L. Weldy on get of Maurana Grace's King.

Produce of Dam

1, Virgil Weaver on produce of Villa Crest Vic Lace; 2, Dr. M. L. Weldy on produce of Maurana Beauty Greatest; 3, Russell J. Wenger on produce of Valley Set Star's Annetta.

Best Three Females

1, Dr. M. L. Weldy; 2, Virgil Weaver; 3, Everett Eby and Sons.

Dairy Herd

1, Virgil Weaver; 2, Dr. M. L. Weldy; 3, Everett Eby and Sons.

BOULDER COUNTY

By Wendell Fuhriman

H. A. Herman had the opportunity of judging the best Guernsey show of recent years at the Boulder County Fair, Longmont, Colo., on August 22. He did an excellent job in pleasing the exhibitors and ringside throughout the large show of 98 head in the open division.

Highlighting the show was the 4-H and FFA exhibitors and the quality condition of exhibits and showmanship of their animals. June Miller, Berthoud, on animals of her own breeding, won junior championship for bulls on her first prize junior bull calf, Gay Lue Lomens Leslie, second prize produce of dam, and second on her senior yearling heifer. Kay Forsyth, Longmont, on an animal bred by exhibitor, took first in the four-year-old female class on Guerndean C. Trudie, giving her reserve grand championship. Sharon Davies, Longmont, won first in the aged cow class with Mar-Dea's Raiders Valentine. Marilyn French, Berthoud, with her own breeding, stood third in a strong class of nine three-year-olds. Jack Haselbush, Longmont, with a junior yearling heifer bred by himself, stood third in the strongest junior yearling class ever shown in Colorado.

Grand championship for bulls was taken by the only out-of-state exhibitor, Was-Mere Farms, Albuquerque, N. Mex., on Flying Horse Melody Charter. Reserve grand championship for bulls was taken by the second place aged bull, Foremost Prince Strongheart, shown by Gwen and C. M. Richardson, Fort Lupton. Judge Herman found his senior and grand champion female in the outstanding two-year-old class with Melodie Lane Merry Tune, bred and exhibited by Wallace Kaufman, LaSalle. Colorado State University won the junior championship for females with the junior yearling, Colo. S. U. Sue Gage Jeanie.

Following is a list of awards:

Senior and Grand Champion Bull

Flying Horse Melody Charter, Mr. and Mrs. C. L. Wasmer, Albuquerque, N. Mex.

Reserve Champion Bull

Foremost Prince Strongheart, Gwen and C. M. Richardson, Fort Lupton.

Junior Champion Bull

Gay Lue Lomens Leslie, June Miller, Berthoud.

Senior and Grand Champion Female

Melodie Lane Merry Tune, Wallace Kaufman, LaSalle.

Reserve Champion Female

Guerndean C. Trudy, Kay Forsyth, Longmont.

Junior Champion Female

Colo S. U. Sue Gage Jeanie, Colorado State University, Fort Collins.

Junior Bull Calf

1, Gay Lue Lomens Leslie, June Miller; 2, Was-Mere Charter Viking, Mr. and Mrs. C. L. Wasmer.

Senior Bull Calf

1, Was-Mere Charter Kinghaven, Mr. and Mrs. C. L. Wasmer; 2, Was-Mere Charter Terico, Mr. and Mrs. C. L. Wasmer; 3, Foremost Prince Ornament, R. L. Haselbush and Sons, Longmont.

Junior Yearling Bull

1, Was-Mere Statesman Chum, Mr. and Mrs. C. L. Wasmere; 2, Colorful Colorado Prospector, Wallace Kaufman.

Senior Yearling Bull

1, Was-Mere Bye George Hominy, Mr. and Mrs. C. L. Wasmer.

Bull, 3 Years and Over

1, Flying Horse Melody Charter, Mr. and Mrs. C. L. Wasmer; 2, Foremost Prince Strongheart, Gwen and C. M. Richardson; 3, Colorful Colorado Conductor, Wallace Kaufman.

Junior Heifer Calf

1, Was-Mere Trillon's Minerva, Mr. and Mrs. C. L. Wasmer; 2, Was-Mere Charter's Damsel, Mr. and Mrs. C. L. Wasmer; 3, Melodie Lane La Boheme, Wallace Kaufman.

Senior Heifer Calf

1, Melodie Lane Accent, Wallace Kaufman; 2, Colo S. U. Gage Betsy, Colorado State University; 3, Was-Mere Charter's Viola, Mr. and Mrs. C. L. Wasmer.

Junior Yearling Heifer

1, Colo S. U. Sue Gage Jeanie, Colorado State University; 2, Was-Mere Satin's Questie, Mr. and Mrs. C. L. Wasmer; 3, Nabobs Max Violetta, R. L. Haselbush and Sons.

Senior Yearling Heifer

1, Keynote Hungarian Rhapsody 3d, Wallace Kaufman; 2, Gay Lue Challenger Laura, June Miller; 3, Was-Mere Statesman's Loon, Mr. and Mrs. C. L. Wasmer.

Cow, 2 Years and Under 3

1, Melodie Lane Merry Tune, Wallace Kaufman; 2, Melodie Lane Key, Wallace Kaufman; 3, Was-Mere Statesman's Miss Lady, Mr. and Mrs. C. L. Wasmer.

Cow, 3 Years and Under 4

1, Was-Mere Statesman May, Mr. and Mrs. C. L. Wasmer; 2, Colo S. U. Flash Rose, Colorado State University; 3, Shir-Mar Rosie Rye's Emblem, Marilyn French, Berthoud.

Cow, 4 Years and Under 5

1, Guerndean C. Trudie, Kay Forsyth;

1963 Fair

McDonald Farms Jolly Yeoman, senior and grand champion bull at the Western Idaho State Fair, owned by Roland Williams and Ernest Rupert, Nampa, Idaho.

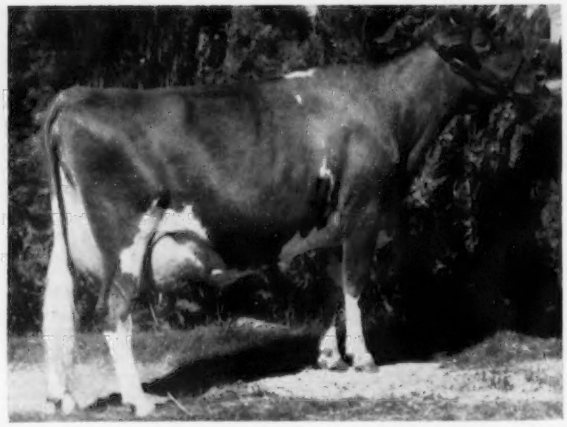

Cedarcroft Gem's Lucious, reserve grand champion female at the Western Idaho State Fair, owned by Joe Pritzl, Fruitland, Idaho.

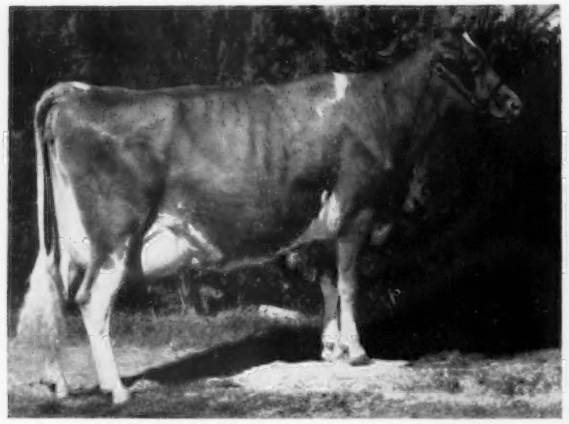

River Road K. Lady, senior and grand champion female at the Western Idaho State Fair, owned by Walker and Geneta La Crone, New Plymouth, Idaho. "Lady" was also senior and grand champion at the Payette County Fair.

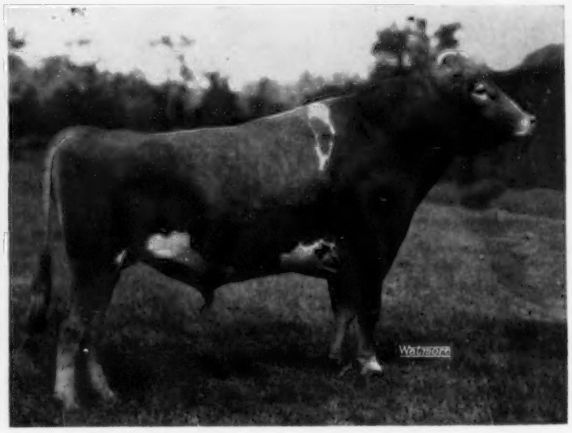

Al-Ber-Mike's Cochise, senior and grand champion bull at the Iowa State Fair and the All-Iowa Fair, owned by Allen Snyder and Sons, Williamsburg, Iowa.

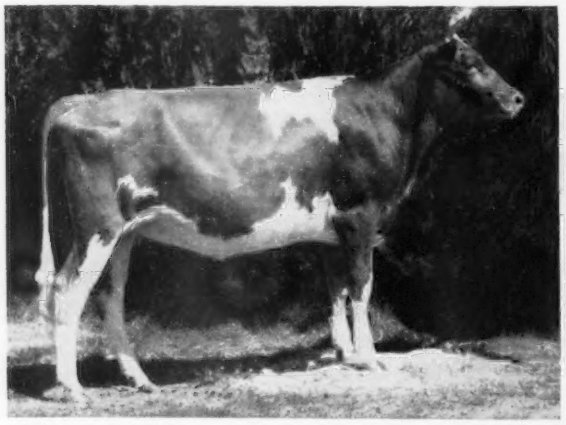

Westlynn C. Neon, junior champion female at the Western Idaho State Fair, owned by Joe Pritzl, Fruitland, Idaho.

First prize get of Suneslope Emory's Elitson at the All-Iowa Fair, owned by Homer and Neil Fike, Waterloo, Iowa.

Champions . . .

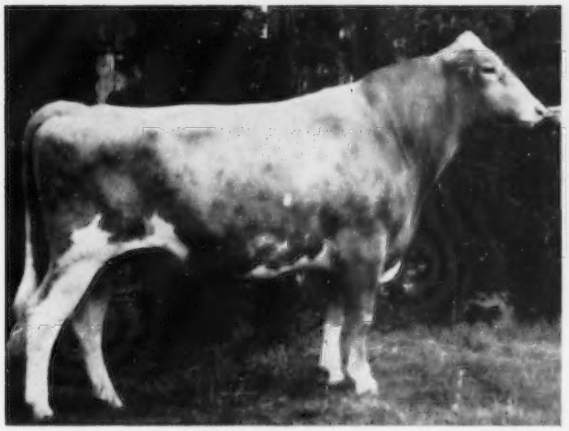

Brownies Farms Oregon, senior and grand champion bull at the Oregon State Fair, owned by Orville L. Brown, Woodburn, Ore.

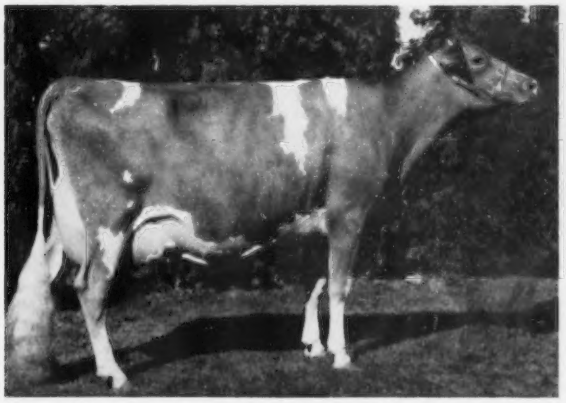

Rockdell Bonita, senior and grand champion female at the Oregon State Fair, owned by Mr. and Mrs. C. B. Fish, West Linn, Ore.

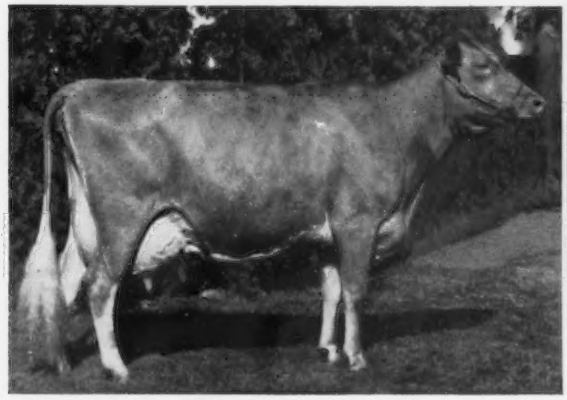

Brownies Farms Mildred, reserve grand champion female at the Oregon State Fair, owned by Orville L. Brown, Woodburn, Ore.

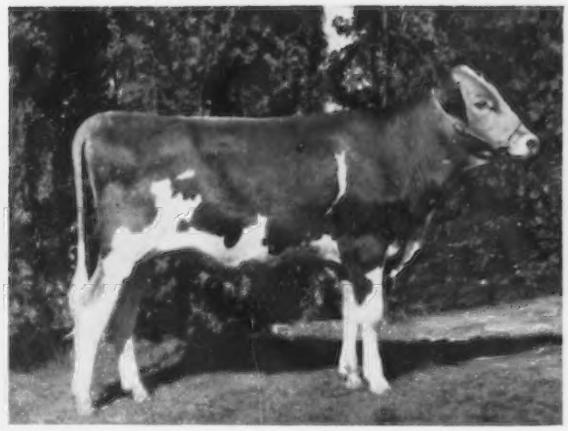

Brownies Farms Banker, junior and reserve champion bull at the Oregon State Fair, owned by Orville L. Brown, Woodburn, Ore.

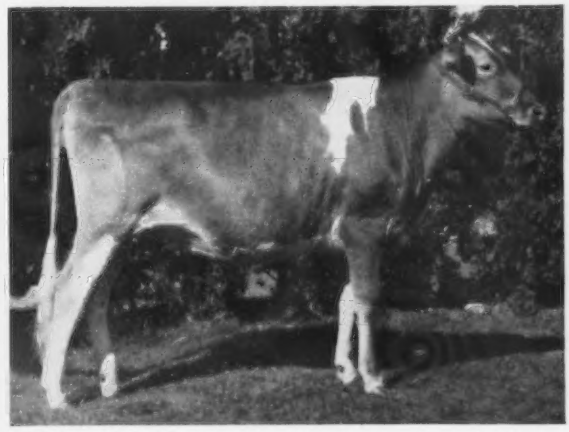

Wilsona Val Jolene, junior champion female at the Oregon State Fair, owned by Wilsona Farms, Inc., Tillamook, Ore.

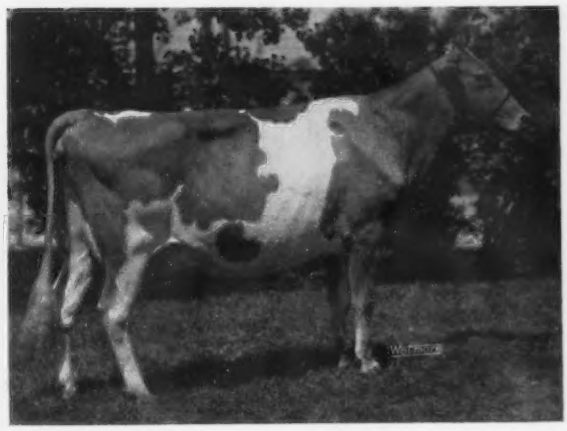

Spring Ridge L. Grace, senior and grand champion female and Wisconsin champion at the Wisconsin State Fair, owned by Archie Jenkins and Son, Waukesha, Wis.

2, Gay-Lue Barbarian Lynn, June Miller; 3, Richlyn Prudy's Pauline, Gwen and C. M. Richardson.

Cow, 5 Years and Over

1, Mar-Dea's Raiders Valentine, Sharon Davies, Longmont; 2, McDonald Farms Thor's Wanko, Mr. and Mrs. C. L. Wasmer; 3, Melodie Lane Cantata, Wallace Kaufman.

Junior Get of Sire

1, Mr. and Mrs. C. L. Wasmer on get of Bluff View Statesman; 2, Wallace Kaufman on get of Colorful Colorado Conductor; 3, Mr. and Mrs. C. L. Wasmer on get of Flying Horse Melody Charter.

Senior Get of Sire

1, Mr. and Mrs. C. L. Wasmer on get of Bluff View Statesman; 2, George Kaufman on get of Colorful Colorado Transposer.

Produce of Dam

1, Mr. and Mrs. C. L. Wasmer on produce of Was-Mere Merry Song; 2, June Miller on produce of Gay-Lue Linda; 3, Wallace Kaufman on produce of Melodie Lane Star of Hope.

Best Three Females

1, Wallace Kaufman; 2, Mr. and Mrs. C. L. Wasmer; 3, Joseph Thayer, Broomfield.

Dairy Herd

1, Mr. and Mrs. C. L. Wasmer; 2, Wallace Kaufman; 3, Joseph Thayer.

NEW JERSEY

The 1963 Annual New Jersey G. B. A. Show was held at the New Jersey State Fairgrounds, Trenton, on Friday, August 23. This year's show, while down slightly in numbers, was extremely high in quality and 122 head were paraded before Judge Vernon C. Hull, President of the Brown Swiss Cattle Breeders' Association and manager of Lee's Hill Farm, New Vernon, New Jersey. Vernon was impressed with the quality of the classes, especially the milking classes, and did a very thorough and capable job of placing the cattle. The only out-of-state exhibitors were George W. Snyder, Dumar Farm, St. Johns, Pa., and the Estate of Joseph B. Liebman, Carol Farm, North Wales, Pennsylvania. Dutch Snyder placed first in the senior heifer calf class with a daughter of his former two-time All-American cow, Dumar Farm P. H. Lilian, and a Carol Farm entry, Carol Farms Kris, was second in this class. Dutch Snyder's only other entry placed second in a class of 20 senior yearling heifers.

The other winnings in the show were Woodacres, with nine blues, junior championship on their junior yearling, Woodacres Mo's Iris, senior and grand championship on a four-year-old "Flash" daughter, Western Glow Fond Gay Duchess, and reserve grand championship on another "Flash" daughter, Western Glow Fond Babett. Both of these cows are Excellent and "Babett" was the All-American two-year-old in 1962. Judge Hull was impressed with the sharpness and great evidence of milk displayed by his champion. However, he did like the tremendous power of his reserve champion and felt they were an outstanding pair of young cows. Woodacres took first and second in the junior get of sire class and won three of the other five groups as they placed first on the dairy herd, first senior get of sire on the get of Moreau Farms Chief, first produce on the produce of Woodacres Miss Vickie, she an All-American senior yearling heifer in 1958 and dam of Woodacres Mo Victoria, Reserve All-American senior yearling heifer, 1962, and first prize two-year-old in this year's New Jersey Show. In the milking classes, Woodacres had first place two-year-old, three-year-old and four-year-old.

Jacob Tanis, Ideal Guernsey Farms, Augusta, won five blues, taking first in the junior heifer calf class, first in the class for two-year-olds that have never freshened, first in the aged cow class, first in the class for cows nine years old and over, and first in the best three females class. In the opinion of Judge Hull, one of the closest placings of the day was in the two-year-old cow class, and after much deliberation he finally gave the nod to Woodacres Mo Victoria over the Jacob Tanis entry, Ideal's Trion's Magnet, a beautifully balanced daughter of Ideal's Trion. In the four-year-old class, Ideal's Taurus' Ella Mae stood second to "Gay Duchess" that went on to win the championship. The battle for the premier exhibitor award was close, with Jacob Tanis winning the banner over Woodacres with a score of 142 to 138. Ideal Guernsey Farms also took the coveted premier breeder and premier breeder and owner banners. The presentation of these banners was made to Jacob Tanis by Dr. John Mixner, Head of the Dairy Department, Rutgers University, New Brunswick. Mr. Tanis was also the recipient of the New Jersey G. B. A. Perpetual Trophy, a sterling silver bowl, for winning premier breeder-owner.

Dr. John P. Mixner, Rutgers University, presenting Premier Exhibitor Banner to Jacob Tanis, Ideal Guernsey Farm, Augusta, N. J., who also won the New Jersey G. B. A. Silver Trophy for Premier Breeder and Owner at the New Jersey Show.

L. B. Wescot, Mulhocaway Guernseys, Rosemont, had two blues, winning first place in the class for dry cows, three years and over, and first in the mother and daughter class with Mulhocaway Butterfat La-la, first in the dry cow class, and her daughter, Mulhocaway Errant Lolita. Mulhocaway placed second and third in an outstanding class of 14 three-year-olds headed by "Babett," the reserve champion of the show, and they placed second in the senior get of sire class on the get of Mulhocaway Butterfat Dolphin.

Credit is due the show committee, Harold L. Verity, Chairman, Paul E. Adams, Russell King, Harry M. Pate, Jacob Tanis, Jr., William Von Thaden and Robert L. Witmer, and to all the exhibitors for their parts in making this 1963 show such a success.

William M. Nulton, Jr., Secretary and Superintendent of the Show, ably assisted by Louis Gruninger, did a good job of keeping the show running smoothly and Bill kept everyone informed as to what was happening and as to the placings in each class. Janet McCormack, Extension Associate, Dairy Husbandry, Rutgers College of Agriculture, clerked the show, Frank Wright, New Jersey Extension Service, took pictures of the winners and the trophy presentations, and Sam Minor, field representative of The American Guernsey Cattle Club, gave out the breeder's rosettes.

Following is a list of awards:

Senior and Grand Champion Female

Western Glow Fond Gay Duchess, Atherton W. Hobler, Princeton.

Reserve Champion Female

Western Glow Fond Babett, Atherton W. Hobler.

Junior Champion Female

Woodacres Mo's Iris, Atherton W. Hobler.

Junior Heifer Calf

1, Ideal's Trion's Charlotte, Jacob Tanis, Augusta; 2, Twin Hills Mermaid Sweetheart, Ruth Gantz, Princeton; 3, Ideal's Trion's Peggy, Jacob Tanis.

SENIOR HEIFER CALF

1, Dumar Farm Varro's Miss Lillian, George W. Snyder, St. Johns, Pa.; 2, Carol Farms Kris, Estate Joseph B. Liebman, North Wales, Pa.; 3, Mulhocaway Dame Honey Bun, Lucy Petree, Stockton.

JUNIOR YEARLING HEIFER

1, Woodacres Mo's Iris, Atherton W. Hobler; 2, Ideal's Frank's Queta, Jacob Tanis; 3, Woodacres Queen Marcia, Atherton W. Hobler.

SENIOR YEARLING HEIFER
(Not in milk)

1, Woodacres Empress Blanche, Atherton W. Hobler; 2, Dumar Farm Varros Ruth, George W. Snyder; 3, Woodacres Chiefs Violet, Atherton W. Hobler.

COW, 2 YEARS AND UNDER 3
(Not in milk)

1, Ideal's Kraft's Trixie, Jacob Tanis; 2, Woodacres Bonita Mo, Atherton W. Hobler; 3, Ideal's Trisuper's Nellie, Jacob Tanis.

DRY COW, 3 YEARS AND OVER

1, Mulhocaway Butterfat Lala, Lloyd B. Wescott, Rosemont; 2, Ideal's Teton's Fran, Jacob Tanis; 3, Sunnymede Transfer's Sibyl, Atherton W. Hobler.

COW, 2 YEARS AND UNDER 3
(In milk)

1, Woodacres Mo Victoria, Atherton W. Hobler; 2, Ideal's Trion's Magnet, Jacob Tanis; 3, Mulhocaway Pearl, Lloyd B. Wescott.

COW, 3 YEARS AND UNDER 4

1, Western Glow Fond Babett, Atherton W. Hobler; 2, Mulhocaway Lovely Nursemaid, Lloyd B. Wescott; 3, Mulhocaway Mermaid Tinka, Lloyd B. Wescott.

COW, 4 YEARS AND UNDER 5

1, Western Glow Fond Gay Duchess, Atherton W. Hobler; 2, Ideal's Taurus' Ella Mae, Jacob Tanis; 3, Mulhocaway Lovely Maydale, Lloyd B. Wescott.

COW, 5 YEARS AND UNDER 9

1, Ideal's Superior's Heroine, Jacob Tanis; 2, Sunnyside Mo's Mollie, Atherton W. Hobler; 3, Dewan Farms Princess Bondelle, Atherton W. Hobler.

COW, 9 YEARS AND OVER

1, Begeacres Ada, Jacob Tanis; 2, Mt. Ephraim County Ramona, Belle Terre Farms, Inc., Freehold.

JUNIOR GET OF SIRE

1, Atherton W. Hobler on get of Moreau Farms Chief; 2, Atherton W. Hobler on get of Woodacres Emperor; 3, Jacob Tanis on get of Ideal's Frank.

GET OF SIRE

1, Atherton W. Hobler on get of Moreau Farms Chief, 2, Lloyd B. Wescott on get of Mulhocaway Butterfat Dolphin; 3, Jacob Tanis on get of Ideal's Teton.

PRODUCE OF DAM

1, Atherton W. Hobler on produce of Woodacres Miss Vickie; 2, Atherton W. Hobler on produce of Leander Iris J. C. Bondie; 3, Lloyd B. Wescott on produce of Mulhocaway Lovely Dillydally.

BEST THREE FEMALES

1, Jacob Tanis; 2, Lloyd B. Wescott.

MOTHER AND DAUGHTER

1, Mulhocaway Butterfat Lala-Mulhocaway Errant Lolita, Lloyd B. Wescott; 2, Dewan Farms Princess Bondelle-Woodacres Regal Bondelle, Atherton W. Hobler; 3, Crestview Shirley's Betty-Crestview Betty Milady, Dr. J. Ellis Croshaw, Jr., Wrightstown.

DAIRY HERD

1, Atherton W. Hobler; 2, Jacob Tanis; 3, Lloyd B. Wescott.

PREMIER BREEDER AND EXHIBITOR

Jacob Tanis.

PREMIER BREEDER AND OWNER

Jacob Tanis.

Lester Griel, University of Pennsylvania Veterinary School student, presenting Silver Trophy to Emery Castimore, Jr., Augusta, N. J., owner of the senior and grand champion female of the New Jersey Junior Show, Ideal's Teton's Taffy.

Steven Tanis, Branchville, N. J., and his junior champion of the New Jersey Junior Show, Ideal's Naomi.

James Simmons, Augusta, N. J., being congratulated by Harvey C. Dreibelbis for winning the Junior Fitting and Showing Award at the New Jersey Junior Show. Jimmy's prize was a purebred heifer calf. He also showed Ideal's Superline's Nokomis as the reserve champion female.

Junior Show

As in previous years, the New Jersey Show is strengthened by the showing of the junior exhibitors, and this year 36 junior entries participated in the open show. In each instance this year's champions were repeat winners from the 1962 show. The junior champion was Ideal's Naomi, shown by Steven Tanis, Branchville. "Naomi," a blue ribbon winning senior calf and junior champion at last year's show, came back to win the senior yearling class and again take junior championship.

The senior and grand champion at both this year's show and the 1962 show was Ideal's Teton's Taffy, bred by Jacob Tanis and shown by Emery Castimore, Jr., Augusta. The reserve champion of the 1963 Junior Show was Ideal's Superline's Nokomis, shown by James B. Simmons, Augusta. "Nokomis" was the senior and grand champion of the Junior Show in 1961 and reserve champion in 1962. This year's senior and grand champion was junior champion at the 1961 New Jersey Junior Show.

The fitting and showing class was handled by Judge Vernon Hull and the winner and recipient of the heifer calf given annually by Mrs. Paul Moore, Hollow Hill Farm, Convent, was James B. Simmons, Augusta. The presentation was made on behalf of Mrs. Moore by Harvey C. Dreibelbis, manager of Hominy Hill Farms, Colts Neck. In second place in the fitting and showing contest was Steven Tanis. Seventeen juniors participated in this year's contest, and Judge Hull was highly complimentary of their work. The University of Pennsylvania veterinary students again presented a sterling silver perpetual trophy for the grand champion female in the Junior Division of the New Jersey State Guernsey Show. Dr. J. Ellis Croshaw, Jr., explained the purpose of this award and the presentation to Emery Castimore, Jr., was made by Lester Griel, Orchard Crest Farm, Wrightstown. This is a repeat for young Castimore.

In the Junior County Herd Class, first place went to the group from Sussex County, second to Burlington County and third to Hunterdon County.

Following is a list of awards:

SENIOR AND GRAND CHAMPION FEMALE

Ideal's Teton's Taffy, Emery Castimore, Jr., Augusta.

RESERVE CHAMPION FEMALE

Ideal's Superline's Nokomis, James Simmons, Augusta.

JUNIOR CHAMPION FEMALE

Ideal's Naomi, Steven Tanis, Branchville.

JUNIOR HEIFER CALF

1, Twin Hills Mermaid Sweetheart, Ruth Gantz, Princeton.

SENIOR HEIFER CALF

1, Ideal's Frank's Nola, Candace Ann Castimore, Augusta; 2. Mulhocaway Errant Light, Alice Ann Petree, Stockton; 3, Weber Butterfat Terraphin, Lorraine Dale Weber, Columbus.

JUNIOR YEARLING HEIFER

1, Long Meadow Supreme Dora, Samuel T. Stewart, Columbus; 2, Jadena Indian Ann, Dennis H. Verity, Rosemont; 3, Onahill B.D. Glimmer, Mary E. Henisee, Medford.

SENIOR YEARLING HEIFER
(Not in milk)

1, Ideal's Naomi, Steven Tanis; 2, Ideal's Etzel's Dawn, Lorraine Dale Weber; 3, Sonny Lynn Farm Dimples, Nancy L. Adams, Medford.

Cow, 2 Years and Under 3
(Not in milk)

1, Mulhocaway Star Liberty Bell, Alice Ann Petree; 2, Fra-Mar Fairy Queen, Roger Sowerby, Princeton; 3, Crestview Wally's Martha, Linda C. Evens, Marlton.

Cow, 2 Years and Under 3
(In milk)

1, Ideal's Frank's Dona, Jacob Tanis III, Augusta; 2, Mulhocaway Mermaid Lesbos, Ruth Gantz; 3, Ideal's NAA's Chick, Jan Marie Tanis, Augusta.

Cow, 3 Years and Under 4

1, Ideal's Teton's Taffy, Emery Castimore, Jr.; 2, Ideal's Wisdom's Lula, Steven Tanis.

Cow, 4 Years and Under 5

Ideal's Superline's Nokomis, James Simmons.

Cow, 5 Years and Under 9

1, Mulhocaway Star Sweety, Ruth Gantz; 2, Woodacres Fore S. Doris, Samuel T. Stewart; 3, Auer P. Commander's Violet, Larry Patterson, Skillman.

Fitting and Showing

1, James Simmons; 2, Steven Tanis.

County Herd

1, Sussex County; 2, Burlington County; 3, Hunterdon County.

IOWA

By George W. Chambers

The Iowa State Fair Guernsey Show, which was judged on August 20 by Prof. A. R. Porter, of Iowa State University, brought out one of the largest and strongest shows in several years. There were 131 head shown by 20 herd owners. The only out-of-state exhibitor was Robert C. Griggs, Golden Dew Guernsey Farm, Mustang, Okla., who had the senior and grand champion female, the aged cow, Donnaeburn F. Debbie. Mr. Griggs was premier exhibitor, while Robert H. Lage, Davenport, was premier breeder. Mr. Lage had the reserve champion cow, McDonald Farm Rival Angelina. Duane Woodruff and Family, Indianola, had the junior champion female, the senior yearling, Bunny of Woodruff Farm.

Allen Snyder and Sons, Williamsburg, exhibited the senior and grand champion bull, Al-Ber-Mike's Cochise, and Mr. and Mrs. Frank Sivesind, Decorah, had the reserve grand champion bull, Woodacres Novelty King. Tri-State Breeders Coop., of Westby, Wis., that showed three bulls, taking two blues and a red, had the junior champion bull, Maurana Financier's Galiant.

District 3, the Davenport area, won the District Herd class. Robert Lage took four of the five group classes and finished with five blue ribbons. Robert Griggs took four blue ribbons, Duane Woodruff and Family, three, Tri-State Breeders Coop., two, and one each went to Allen Snyder and Son, John Dayle Yoder Family, Kalona, and Lowell and Chester Onstot, Indianola.

Following is a list of awards:

Senior and Grand Champion Bull

Al-Ber-Mike's Cochise, Allen Snyder and Sons, Williamsburg.

Reserve Champion Bull

Woodacres Novelty King, Mr. and Mrs. Frank Sivesind, Decorah.

Junior Champion Bull

Maurana Financier's Galiant, Tri-State Breeders Coop., Wesby, Wis.

Reserve Junior Champion Bull

Stede Well's Fames Bing, Lowell and Chester Onstot, Indianola.

Senior and Grand Champion Female

Donnaeburn F. Debbie, Golden Dew Guernsey Farm, Mustang, Okla.

Reserve Champion Female

McDonald Farm Rival Angelina, Robert H. Lage, Davenport.

Junior Champion Female

Bunny of Woodruff Farm, Duane Woodruff and Family, Indianola.

Reserve Junior Champion Female

Stede Wells Wirts Del, Robert H. Lage.

Bull Calf, 4 Months and Under 12

1, Mulhocaway Butterfat Onyx, Tri-State Breeder Coop.; 2, Al-Ber-Mike's Thor, Allen Snyder and Sons; 3, Golden Dew Fame's Supreme, Golden Dew Guernsey Farm.

Bull, 1 Year and Under 18 Months

1, Stede Well's Fames Bing, Lowell and Chester Onstot; 2, Hominy Hill Herdsman, Tri-State Breeder Coop.; 3, Stede Wells Wirts Winner, Robert H. Lage.

Bull, 18 Months and Under 2 Years

1, Maurana Financier's Galiant, Tri-State Breeder Coop.; 2, Tall Corn Benny, John Dayle Yoder Family, Kalona; 3, Lem of Woodruff Farm, Duane Woodruff and Family.

Bull, 2 Years and Under 3

1, Golden Dew Sweet Gary, Golden Dew Guernsey Farm; 2, Stede Well's Wirt's Martin, Rowland G. Heard and Sons, Steamboat Rock; 3, Tall Corn Happy, John Dayle Yoder and Family.

Bull, 3 Years and Over

1, Al-Ber-Mike's Cochise, Allen Snyder and Sons; 2, Woodacres Novelty King, Mr. and Mrs. Frank Sivesind.

Heifer Calf, 4 Months and Under 12

1, Tall Corn Brenda, John Dayle Yoder and Family; 2, Golden Dew Thespian's Mary, Golden Dew Guernsey Farm; 3, Rosebud Farm C. Aloha, Craig Riggs, Tingley.

Heifer, 1 Year and Under 18 Months

1, Stede Wells Wirts Louann, Robert H. Lage; 2, Sooner Valley V. F. Elsie, Golden Dew Guernsey Farm; 3, Rae-Mar Mars' Sunset, Bob Meyer, McGregor.

Heifer, 18 Months and Under 2 Years

1, Bunny of Woodruff Farm, Duane Woodruff and Family; 2, Stede Wells Wirts Del, Robert H. Lage; 3, Rae-Mar Nero's Astrid, Richard Troester, Elkader.

Cow, 2 Years and Under 3

1, Barbara Sue of Woodruff Farm, Duane Woodruff and Family; 2, Stede Well Farm Lovely, Robert H. Lage; 3, Stede Wells Wirts Lida, Robert H. Lage.

Cow, 3 Years and Under 4

1, Kuhtzdale Grand Lola, Golden Dew Guernsey Farm; 2, Stede Wells Wirts Jean, Robert H. Lage; 3, Princess of Woodruff Farm, Duane Woodruff and Family.

Cow, 4 Years and Under 5

1, Gayoso View Fame Elise, Golden Dew Guernsey Farm; 2, Pre-Eminent Sunny L. Carinette, R. D. and Douglas Wilson, St. Charles; 3, Wynola Lea, Wynola Guernsey Farm, Indianola.

Cow, 5 Years and Over

1, Donnaeburn F. Debbie, Golden Dew Guernsey Farm; 2, McDonald Farms Rival Angelina, Robert H. Lage; 3, Rochelle of Woodruff Farm, Duane Woodruff and Family.

Best Uddered Cow

2-year-old

1, Stede Well Farm Lovely, Robert H. Lage; 2, Gold-N-White Peg, Mr. and Mrs. Frank Sivesind.

3-year-old

1, Kuhtzdale Grand Lola, Golden Dew Guernsey Farm; 2, Stede Well Wirts Jean, Robert H. Lage.

4-year-old

1, Pre-Eminent Sunny L. Carinette, R. D. and Douglas Wilson; 2, Gayoso View Fame Elise, Golden Dew Guernsey Farm.

5-year-old

1, Rochelle of Woodruff Farm, Duane Woodruff and Family.

Junior Get of Sire

1, Robert H. Lage on get of McDonald Farms Odessa's Wirt; 2, Golden Dew Guernsey Farm on get of Henslee Farms V. Fame; 3, Duane Woodruff and Family on get of Monarch of Woodruff Farm.

Get of Sire

1, Robert H. Lage on get of McDonald Farms Odessa's Wirt; 2, Golden Dew Guernsey Farm on get of Henslee Farms V. Fame; 3, Duane Woodruff and Family on get of Monarch of Woodruff Farm.

Produce of Dam

1, Duane Woodruff and Family on produce of Dicta's Blanche; 2, Robert H. Lage on produce of Stede Wells Illa's Lou; 3, Robert H. Lage on produce of Stede Wells Jenny.

Best Three Females

1, Robert H. Lage; 2, Duane Woodruff and Family; 3, John Dayle Yoder Family.

Dairy Herd

1, Robert H. Lage; 2, Golden Dew Guernsey Farm; 3, Duane Woodruff and Family.

Iowa District Herd

1, District 3; 2, District 6; 3, District 1.

Premier Exhibitor

Golden Dew Guernsey Farm.

Premier Breeder

Robert H. Lage.

MINNESOTA

By George W. Chambers

One hundred eighty-three head of Guernseys, from 23 herds, were shown at the Minnesota State Fair, St. Paul, on August 27. Robert Lage, owner of Stede Well Farm, Davenport, Iowa, judged the show. The ringside generally agreed with his placings, and everyone was pleased with his accurate and concise manner of giving reasons.

Carl Backes, Sauk Rapids, had the grand champion female, the very at-

tractive aged cow, Noble's Leona. The judge considered it a close placing between the Backes aged cow and the good uddered two-year-old, Valleyland Gracie, shown by Olaf Kjome, Spring Grove. The two-year-old was made reserve grand champion and best uddered cow of the show. Mr. Kjome also had the junior champion, a paternal sister of the two-year-old, Valleyland Lesa, first place junior yearling.

Harold Olsen, Green Hill Farm, Barnum, had the senior and grand champion bull, a large, powerful three-year-old, Grogan's Bonanza's Erman. Tri-State Breeders Co-op., Westby, Wis., exhibited the junior champion bull for the third successive state fair, Maurana Financier's Galiant.

Elmer J. Wirt and Son, Lewiston, won premier breeder and exhibitor honors by a good margin. They took six blues, including four of the five groups. Olaf Kjome, Mr. and Mrs. Neil Govin, Sherburne Prairie Farm, Menomonie, Wis., and Tri-State Breeders Co-op., each took two, and one each went to Arthur Ulland, Austin, Stanley Hanks and Son, Winnebago, Wachholf Bros., Winona, Carl Backes, and Harold Olsen. The Southeast District won the District Herd Class.

Following is a list of awards:

Senior and Grand Champion Bull
Grogan's Bonanza's Erman, Green Hill Farm, Barnum.

Reserve Senior and Grand Champion Bull
Spring Ridge Northern Lad, Sherburne Prairie Farm, Menomonie, Wis.

Junior Champion Bull
Maurana Financier's Galiant, Tri-State Breeders Co-op, Westby, Wis.

Reserve Junior Champion Bull
Maple Leaf Flasher, Elmer J. Wirt and Son, Lewiston.

Senior and Grand Champion Female
Noble's Leona, Carl Backes, Sauk Rapids.

Reserve Senior and Grand Champion Female
Valleyland Gracie, Olaf J. Kjome, Spring Grove.

Junior Champion Female
Valleyland Lesa, Olaf J. Kjome and Sons.

Reserve Junior Champion Female
Oakvale Peer's Lenora, Stanley Hanks and Sons, Winnebago.

Bull Calf
1, Mulhocaway Butterfat Onyx, Tri-State Breeders Co-op.; 2, Maple Leaf Super Laddie, Elmer J. Wirt and Son; 3, Boulder Creek E. Mister O., Walter R. Fuchs, Faribault.

Junior Yearling Bull
1, Maple Leaf Flasher, Elmer J. Wirt and Son; 2, Hominy Hill Herdsman, Tri-State Breeders Co-op.; 3, Sherburne J. V. Sentry, Sherburne Prairie Farm.

Senior Yearling Bull
1, Maurana Financier's Galiant, Tri-State Breeders Co-op.; 2, Kern Farm Felix Honey Boy, Melvin Kern, Wadena; 3, U. of M. Jethro's Flash, Ed. Ophoven, Kimball.

Bull, 2 Years and Under 3
1, Spring Ridge Northern Lad, Sherburne Prairie Farm; 2, Boulder Creek L. Jet, Walter R. Fuchs; 3, Woodacres King's Bond, Chris and Chris W. Skaar, Hayward.

Bull, 3 Years and Over
1, Grogan's Bonanza's Erman, Green Hill Farm; 2, Pine Ridge F. Foot Print, Chris and Chris W. Skaar; 3, Oakvale King's Supreme, Arnold Diehn, Arlington.

Heifer Calf
1, Sherburne Gold Suzzane, Sherburne Prairie Farm; 2, Green Hill E. Ermine, Green Hill Farm; 3, Hilldale Peer's Lark, Wachholz Bros., Stockton.

Junior Yearling Heifer
(Not in Milk)
1, Valleyland Lesa, Olaf J. Kjome and Sons; 2, Maple Leaf R. Gene, Elmer J. Wirt and Son; 3, Maple Leaf L. Clair, Elmer J. Wirt and Son.

Senior Yearling Heifer
(Not in milk)
1, Oakvale Peer's Lenora, Stanley Hanks and Sons; 2, Pine Grove A. Gerl, Steve Nahrgang, Lewiston; 3, Maple Leaf P. Lucia, Elmer J. Wirt and Son.

Cow, 2 Years and Under 3
1, Valleyland Gracie, Olaf J. Kjome; 2, Maple Leaf P. Golden, Elmer J. Wirt; 3, Sherburne Prairie Jolly Eloise, Sherburne Prairie Farm.

Cow, 3 Years and Under 4
1, Maple Leaf L. Cathy, Elmer J. Wirt and Son; 2, Clif-Jan's Gallant Mary, Edgar Schroeder, Onalaska, Wis.; 3, Sherburne Prairie D. Anita, Sherburne Prairie Farm.

Cow, 4 Years and Under 5
1, Happy Hollow L Romance, Arthur Ulland, Austin; 2, Maple Leaf R Liz, Elmer J. Wirt; 3, Maple Leaf R. Lucy, Elmer J. Wirt.

Cow, 5 Years and Over
1, Noble's Leona, Carl Backes; 2, Hilldale C. D. Judy, Wachholz Bros.; 3, Maple Leaf A. Lisa, Elmer J. Wirt and Son.

Best Uddered Cow
1, Valleyland Gracie, Olaf J. Kjome; 2, Maple Leaf P. Golden, Elmer J. Wirt, 3, Noble's Leona, Carl Backes.

Junior Get of Sire
1, Wachholz Bros. on get of Fairlawn Violet's Peer; 2, Harold Olsen and Family on get of Grogan's Bonanza's Irman; 3, Elmer J. Wirt and Son on get of Maple Leaf Royal Lad.

Get of Sire
1, Elmer J. Wirt and Son on get of Boulder Bridge Sir Royal; 2, Edgar Schroeder on get of Langwater Chief Pokagon; 3, Elmer J. Wirt and Son on get of Fairlawn Violet's Peer.

Produce of Dam
1, Elmer J. Wirt and Son on produce of Maple Leaf Loretta; 2, Edgar Schroeder on produce of Hullwood Pansy's Belma; 3, Edgar Schroeder on produce of Hullwood M. Frances.

Best Three Females
1, Elmer J. Wirt; 2, Sherburne Prairie Farm; 3, Green Hill Farm.

Dairy Herd
1, Elmer J. Wirt; 2, Sherburne Prairie Farm; 2, Edgar Schroeder.

District Herd
1, Southeast; 2, South Central; 3, Central.

Premier Breeder and Exhibitor
Elmer J. Wirt and Son.

WISCONSIN

By George W. Chambers

The number and quality was up from last year at the Wisconsin State Fair Guernsey Show which was judged on August 15 by Bill Hitz, Polk City, Iowa. The show was an all-Wisconsin show except for the herd of Delbert H. Kingston and Sons, Cary, Ill., and the grand champion bull, Colby's Mr. Malana, shown by Dean Spesard, Cary, Illinois.

Archie Jenkins and Son, Waukesha, had the senior and grand champion female, their great five-year-old cow, Spring Ridge L. Grace. Roscoe Torrey and Family, Bristol, had the reserve grand champion female, a very strong four-year-old, Great Elm T. Rene. The Kingstons had the junior champion female, a senior yearling, Margendell Queen Lee. The reserve champion bull was Stedewell's Wirt's Duke, shown by Robert and Mary Moon and Shaster, Fennimore. Tri-State Breeders Co-op, Westby, had the junior champion bull, Maurana Financier's Galiant.

In the two-year-old Futurity, Archie Jenkins and Son won first money with Spring Ridge Trixie; Wm. Vilter, Hartland, was second with Four Winds Bon. Honey, and the Jenkins were third with Spring Ridge Patti. Archie Jenkins and Son were premier breeder and exhibitor and took seven blues. Two each went to George McKerrow and Sons, Pewaukee, Roscoe Torrey and Delbert H. Kingston and Sons, and one each went to Roy Jacobs and Sons, Sparta; Tri-State Breeders Co-op.; Robert Moon; Dean Spesard, and Edgar Schroeder, Onalaska.

Following is a list of awards:

Senior and Grand Champion Bull
Colby's Mr. Malana, Dean Spesard, Cary, Ill.

Wisconsin Champion Bull
Elderwood F. Mariner, Elderwood Farm, Eagle.

Reserve Champion Bull
Stedewell's Wirt's Duke, Robert and Mary Moon and Shasta, Fennimore.

Junior Champion Bull
Maurana Financier's Galiant, Tri-State Breeders Co-op, Westby.

Senior and Grand Champion Female and Wisconsin Champion
Spring Ridge L. Grace, Archie Jenkins and Son, Waukesha.

Reserve Champion Female
Great Elm T. Rene, Torrey Farm, Bristol.

Junior Champion Female
Margendell Queen Lee, Delbert H. Kingston and Sons, Carry, Ill.

1963 Fair Champions

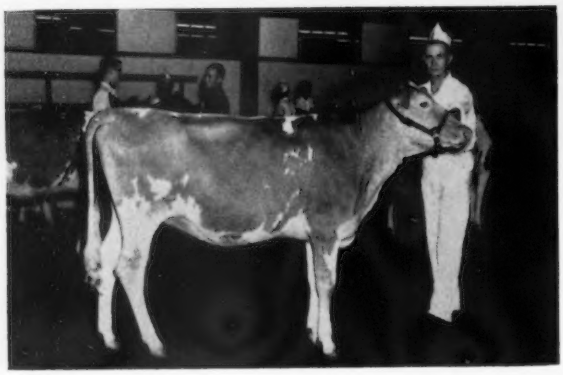

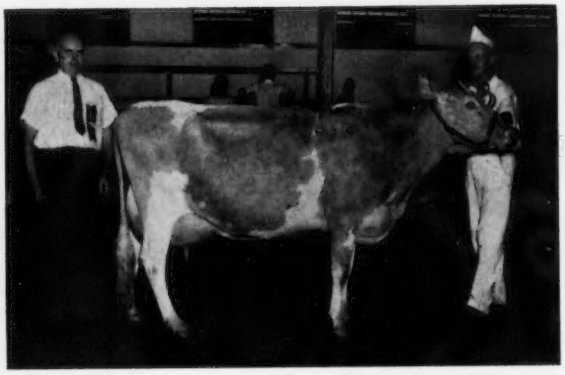

Western Glow Fond Gay Duchess, senior and grand champion female at the New Jersey Show, owned by Atherton W. Hobler, Princeton, N. J. Judge Vernon Hull at left and Merton B. Sowerby, Woodacres manager, at the halter.

◀ *Woodacres Mo's Iris, junior champion female at the New Jersey Show, owned by Atherton W. Hobler, Princeton, N. J. Merton Sowerby at the halter.*

BULL CALF, 4 MONTHS AND UNDER 12

1, Dutch Mill Max's Matado, Roy E. Jacobs and Sons, Sparta; 2, Elderwood M. Cassius, Elderwood Farm; 3, Hullwood Charm Buddy, Edgar Schroeder, Onalaska.

BULL, 1 YEAR AND UNDER 18 MONTHS

1, Spring Ridge Gallant Lad, Archie Jenkins and Son; 2, Castle Brook Fortune's Majesty, Wern Farms, Waukesha; 3, Golden Knoll Susie's Valor, Edward B. Bradley, Fort Atkinson.

BULL, 18 MONTHS AND UNDER 2 YEARS

1, Maurana Financier's Galiant, Tri-State Breeders Co-op; 2, Elderwood M. Floyd, Elderwood Farm; 3, Dutch Mill Billie's Valor, Roy E. Jacobs and Sons.

BULL, 2 YEARS AND UNDER 3

1, Stedewell's Wirt's Duke, Robert and Mary Moon and Shasta; 2, McKerrow's Mister Jackson, George McKerrow and Sons, Pewaukee; 3, Castle Brook Fortune Morris, Wern Farms.

BULL, 3 YEARS AND OVER

1, Colby's Mr. Malana, Dean Spesard; 2, Elderwood F. Mariner, Elderwood Farm; 3, Realane Chief Dominus, Realane Farm, Mequon.

HEIFER CALF, 4 MONTHS AND UNDER 12

1, McKerrow's Jarvis, George McKerrow and Sons; 2, Four Winds Majesty Arlene, Wm. C. Vilter, Hartland; 3, Margendell Gay Prudy, Donald G. Fell, Crystal Lake, Ill.

HEIFER, 1 YEAR AND UNDER 18 MONTHS (Not in milk)

1, McKerrow's B. Jann, George McKerrow and Sons; 2, Margendell Queen Derby, Delbert H. Kingston and Sons; 3, Margendell Queen Quadrant, Delbert H. Kingston and Sons.

HEIFER, 18 MONTHS AND UNDER 2 YEARS (Not in milk)

1, Margendell Queen Lee, Delbert H. Kingston and Sons; 2, Margendell Queen Joyce, Delbert H. Kingston and Sons; 3, Spring Ridge L. Geraldine, Archie Jenkins and Son.

WISCONSIN 2-YEAR-OLD FUTURITY

1, Spring Ridge Trixie, Archie Jenkins and Son; 2, Four Winds Bon. Honey, Wm. B. and Wm. C. Vilter; 3, Spring Ridge Patti, Archie Jenkins and Son.

COW, 2 YEARS AND UNDER 3

1, Spring Ridge Trixie, Archie Jenkins and Son; 2, McKerrow's Majestic Jordan, George McKerrow and Sons; 3, McKerrow's Mistress Janet, George McKerrow and Sons.

COW, 3 YEARS AND UNDER 4

1, Foremost Happy J. Rose, Torrey Farm; 2, John Plain's Viking Bettie, Delbert Kingston and Louis and Earl Seitz, Cary, Ill.; 3, Clif Jan's Gallant Mary, Edgar Schroeder.

COW, 4 YEARS AND UNDER 5

1, Great Elm T. Rene, Torrey Farm; 2, Level Green Beacon's Jane, Harold Clausen, Bruce; 3, Cool Branch L. Ida, Wern Farms.

COW, 5 YEARS AND OVER

1, Spring Ridge L. Grace, Archie Jenkins and Son; 2, Ridgeview Chief Patience, Realane Farm; 3, Hullwood Po-Ka's Beldame, Edgar Schroeder.

JUNIOR GET OF SIRE

1, Delbert H. Kingston and Sons on get of Margendell His Majesty; 2, Wm. B. Vilter and George McKerrow and Sons on get of Burger's Place Billy; 3, Archie Jenkins and Son on get of Curtiss Candy Verity Lad.

GET OF SIRE

1, Archie Jenkins and Son on get of Curtiss Candy Verity Lad; 2, Realane Farm on get of Curtiss Candy Tribal Chief; 3, Delbert H. Kingston and Sons on get of Margendell His Majesty.

PRODUCE OF DAM

1, Edgar Schroeder on produce of Hullwood Pansy's Belma; 2, Realane Farm on produce of Realane Imprint Dotsy; 3, Archie Jenkins and Son on produce of Spring Ridge Gracie.

BEST THREE FEMALES

1, Archie Jenkins and Son; 2, Realane Farm; 3, Harold Clausen.

DAIRY HERD

1, Archie Jenkins and Son; 2, Realane Farm; 3, George McKerrow and Sons.

COUNTY HERD

1, Waukesha County G. B. A.; 2, Jefferson County G. B. A.

PREMIER BREEDER AND EXHIBITOR

Archie Jenkins and Son.

Topsfield Fair

THIS year, competition for top honors at the Topsfield, Mass., Fair was keen, and each of the five exhibitors won one or more firsts, and four of the exhibitors shared in the championships. Seventy-five head were paraded before Judge Wilfred Jordan, Farmington, Mass., on Monday, September 2, and a good crowd was on hand to witness the placings.

Alfalfa Farm, Joseph and Henrietta Mass, Topsfield, had the first prize junior yearling bull; first aged bull, that was senior and grand champion, Alfalfa Farm Speculation, a repeat winner from 1960 and 1961; first senior yearling and junior champion female, Alfalfa Farm Spec's Rosiland, a daughter of the champion bull; first young herd; first junior get of sire on the get of Alfalfa Farm Speculation; first two-year-old, Alfalfa Farm Mixer's Betsy, and the recipient of the Lincoln Challenge Bowl for best cow bred and owned by the exhibitor; first best three females, and winner of a Wirthmore Feed Trophy.

Breezy Elm Farm, John C. Wakefield, Northfield, N. H., had six blues and the senior and grand championship for females on the first place aged cow, Almo's General's Patsy. "Patsy" was also winner of the Clifford T. Whittaker Challenge Cup, and was winner of the best uddered cow class and a Wirthmore Feed Trophy. Other winners for Breezy Elm were first bull calf; first four-year-old cow; first dry cow, three years and over, and first dairy herd.

Edgewood Farm, Horace N. Stevens, Jr., and Old Colony Trust Company, Trustees, North Andover, won the coveted premier breeder award and the Essex County G. B. A. Trophy for this honor. Woody Follett, manager, had five firsts, including the reserve championship for females on the first prize three-year-old, Edgewood Oxford's Connie.

Other winnings were first senior yearling bull; first junior yearling heifer; first senior get of sire on the get of Nyala Prince's Nero, and first produce of dam on the produce of Edgewood J. Isabella.

Groton House Farm, Frederic Winthrop, Hamilton, showed the first prize bull, two years and under three, and this bull, Groton House Jo's Priam, went on to win reserve champion honors. In the senior heifer calf class, Judge Jordan deliberated a long time on his top pair, and finally gave the nod to Groton House C. Jeanne over Groton House C. Jane. Both of these heifers were born on the same day, and it was a very close placing, but "Jeanne" went up mainly because of a little better rump and a little cleaner cut, especially in the neck.

Larch Farm, James R. Reynolds, Wenham, won the junior heifer calf class on Larches L. Echo, and they took second in the three-year-old cow class and the class for best three females bred and owned by exhibitor.

The sire of the first and second place senior heifer calves, shown by Groton House, was Larches Conductor, a son of Larches Senorita Mamie, a daughter of Flying Horse Flute's Trumpeter, GOLD STAR SIRE, that was sold by Larch Farm to NOBA, Inc., Tiffin, Ohio.

Following is a list of awards:

Senior and Grand Champion Bull
Alfalfa Farm Speculation, Alfalfa Farm, Topsfield.

Reserve Champion Bull
Groton House Jo's Priam, Groton House Farm, Hamilton.

Junior Champion Bull
Larches Astronaut, Alfalfa Farm.

Senior and Grand Champion Female
Almo's General's Patsy, Breezy Elm Farm, Northfield, New Hampshire.

Reserve Champion Female
Edgewood Oxford's Connie, Edgewood Farm, North Andover.

Junior Champion Female
Alfalfa Farm Spec's Rosiland, Alfalfa Farm.

Bull Calf, 6 Months and Under 12
1, Breezy Elm Markowens, Breezy Elm Farm.

Bull, 1 Year and Under 18 Months
1, Larches Astronaut, Alfalfa Farm; 2, Groton House Engineer, Groton House Farm; 3, Breezy Elm Astronaut, Breezy Elm Farm.

Bull, 18 Months and Under 2 Years
1, High Meadows Regal Monitor, Edgewood Farm.

Bull, 2 Years and Under 3
1, Groton House Jo's Priam, Groton House Farm.

Bull, 3 Years and Over
1, Alfalfa Farm Speculation, Alfalfa Farm; 2, Charlescote M. Winston, Edgewood Farm.

Junior Heifer Calf
1, Larches L Echo, Larch Farm, Wenham; 2, Edgewood W. Cameo, Edgewood Farm; 3, Alfalfa Farm Spec's Della, Alfalfa Farm.

Heifer Calf, 6 Months and Under 12
1, Groton House C. Jeanne, Groton House Farm; 2, Groton House C. Jane, Groton House Farm; 3, Alfalfa Farm I LaFleur, Alfalfa Farm.

Heifer, 1 Years and Under 18 Months
1, Edgewood P. Ilsa, Edgewood Farm; 2, Groton House Jo's Frances, Groton House Farm; 3, Alfalfa Farm Spec's Delilah, Alfalfa Farm.

Heifer, 18 Months and Under 2 Years
1, Alfalfa Farm Spec's Rosiland, Alfalfa Farm; 2, Edgewood P. Pearlina, Edgewood Farm; 3, Edgewood P. Dale, Edgewood Farm.

Cow, 2 Years and Under 3
1, Alfalfa Farm Mixer's Betsy, Alfalfa Farm; 2, Edgewood P. Ivy, Edgewood Farm; 3, Breezy Elm V. Elsie, Breezy Elm Farm.

Cow, 3 Years and Under 4
1, Edgewood Oxford's Connie, Edgewood Farm; 2, Larches B. B. Satellite, Larch Farm; 3, Alfalfa Farm Bon's Chandra, Alfalfa Farm.

Cow, 4 Years and Under 5
1, Breezy Elm Princess, Breezy Elm Farm; 2, Breezy Elm Val, Breezy Elm Farm; 3, Groton House Sen. May, Groton House Farm.

Cow, 5 Years and Over
1, Almo's General's Patsy, Breezy Elm Farm; 2, Saracen Amir's Delilah, Alfalfa Farm; 3, Groton House B. Gleam, Groton House Farm.

Dry Cow, 3 Years and Over
1, L. M. Labelle, Breezy Elm Farm; 2, Edgewood J. Pamela, Edgewood Farm; 3, Groton House O. Mab, Groton House Farm.

Best Uddered Cow
Almo's General's Patsy, Breezy Elm Farm.

Junior Get of Sire
1, Alfalfa Farm on get of Alfalfa Farm Speculation; 2, Edgewood Farm on get of Nyala Prince's Nero; 3, Groton House Farm on get of Larches Conductor.

Get of Sire
1, Edgewood Farm on get of Nyala Prince's Nero; 2, Alfalfa Farm; 3, Groton House Farm on get of Groton House Caesar's Jo.

Produce of Dam
1, Edgewood Farm on produce of Edgewood J. Isabella; 2, Breezy Elm Farm on produce of Almo's General's Patsy; 3, Groton House Farm on produce of Groton House King's Molly.

Best Three Females
1, Alfalfa Farm; 2, Larch Farm; 3, Breezy Elm Farm.

Dairy Herd
1, Breezy Elm Farm; 2, Alfalfa Farm; 3, Edgewood Farm.

Young Herd
1, Alfalfa Farm; 2, Edgewood Farm; 3, Groton House Farm.

Premier Breeder
Edgewood Farm.

OREGON

By Elmer J. Meadows

Guernseys were judged on Labor Day at the Oregon State Fair, Salem. Bleachers were packed with Guernsey breeders and friends from Oregon and Washington who watched L. V. Wilson, Owatonna, Minn., place them in a very pleasing and thorough manner. While numbers were down a little, those in the ring and the ringside stated many times that they had never seen more uniform high quality Guernseys at the Oregon State Fair. Judge Wilson had to work down to the last place animal in every class. The large number of cows was very gratifying, with 41 females over two years of age as compared with 26 heifers and 11 bulls.

Winnings were well divided among the five exhibitors: Orville L. Brown, Woodburn; Mr. and Mrs. C. B. Fish, West Linn; Staehely Brothers, Oregon City; Wilsona Farms, Inc. (Hans Leuthold and Sons), Tillamook, and William J. Wineberg, Vancouver, Washington. Orville Brown won out for premier breeder and premier exhibitor over Staehely Brothers and Wilsona Farms, Inc.

Senior and grand championship for cows was placed on the beautiful four-year-old, Rockdell Bonita, owned by Mr. and Mrs. C. B. Fish, Hidden Springs Farm. Reserve grand championship was won by the second place four-year-old, Brownies Farms Mildred, owned by Orville L. Brown. Competition for first place in all the female classes was very keen, with Mr. Brown heading the aged cows with Brownies Farms F. Rosalie, and his daughter, Sherren Lee Brown, winning the three-year-old class with Price's Hilde's Pet. Staehely Brothers won the milking two-year-old class with Valley View Nitro's Rose, that had won the junior yearling class a year ago. Unfreshened two-year-olds were headed by Wilsona Commando Janie, owned by Wilsona Farms, Inc. Judge Wilson commented many times about his junior champion heifer, Wilsona Val Jolene, a beautiful junior yearling owned by Wilsona Farms, Inc. They also won the junior calf class with Wilsona Golden Amanda. The senior heifer calf class was won by Daniel E. Leuthold, Tillamook, on Wilsona R. Dew. Mr. and Mrs. C. B. Fish topped the senior yearling heifers with Hidden Springs Jen's Marilyn that was springing with what Mr. Wilson thought was a very promising udder.

In the groups, Staehely Brothers won junior get of sire on four heifers sired by Wandamere Bond's Defender, their senior herd sire. Wilsona Farms, Inc., won senior get on four cows sired by Wilsona Farms Commando, their senior herd sire. Orville L. Brown won dairy herd, three best females bred and owned by exhibitor, and the produce of

dam on two daughters of Brownies Farms Brenda.

Following is a list of awards:

SENIOR AND GRAND CHAMPION BULL
Brownies Farms Oregon, Orville L. Brown, Woodburn.
JUNIOR AND RESERVE CHAMPION BULL
Brownies Farms Banker, Orville L. Brown.
SENIOR AND GRAND CHAMPION FEMALE
Rockdell Bonita, Mr. and Mrs. C. B. Fish, West Linn.
RESERVE GRAND CHAMPION FEMALE
Brownies Farms Mildred, Orville L. Brown.
JUNIOR CHAMPION FEMALE
Wilsona Val Jolene, Wilsona Farms, Inc., Tillamook.
JUNIOR BULL CALF
1, Valley View Count, Staehely Brothers, Oregon City; 2, Brownies Farms Oscar, Orville L. Brown.
SENIOR BULL CALF
1, Brownies Farms Banker, Orville L. Brown; 2, Valley View Supreme, Staehely Brothers; 3, Wandamere Dev. Marvel, M. C. Fleming, Boring.
BULL, 18 MONTHS AND UNDER 2 YEARS
1, Brownies Farms Ben, Orville L. Brown; 2, Wilsona Commando Red Boy, Wilsona Farms, Inc., and Joe and Irene Beeler, Tillamook.
BULL, 2 YEARS AND UNDER 3
1, Brownies Farms Oregon, Orville L. Brown; 2, Wandamere Pre Trumpeter, M. C. Fleming and Staehely Brothers.
BULL, 3 YEARS AND OVER
1, Wilsona Commando Jason, Wilsona Farms, Inc.
JUNIOR HEIFER CALF
1, Wilsona Golden Amanda, Wilsona Farms, Inc.; 2, Valley View Defender's Abbey, Staehely Brothers; 3, Wilsona Golden Daffodil, Wilsona Farms, Inc.
SENIOR HEIFER CALF
1, Wilsona R. Dew, Daniel E. Leuthold, Tillamook; 2, Valley View Bonanza's Lark, Staehely Brothers; 3, Valley View Defender's Delia, Staehely Brothers.
HEIFER, 1 YEAR AND UNDER 18 MONTHS
1, Wilsona Val Jolene, Wilsona Farms, Inc.; 2, Valley View Defender's Bethita, Staehely Brothers; 2, Brownies Farms Olivette, Orville L. Brown.
HEIFER, 18 MONTHS AND UNDER 2 YEARS
1, Hidden Springs Jen's Marilyn, Mr. and Mrs. C. B. Fish; 2, Brownies Farms Ocean, Orville L. Brown; 3, Valley View Ermine's Bonanza, Staehely Brothers.
COW, 2 YEARS AND UNDER 3
(Not in milk)
1, Wilsona Commando Janie, Wilsona Farms, Inc.; 2, Brownies Farms Becky, Orville L. Brown; 3, Brownies Farms Model, Orville L. Brown.
COW, 2 YEARS AND UNDER 3
(In milk)
1, Valley View Nitro's Rose, Staehely Brothers; 2, Brownies Farms Chris, Orville L. Brown; 3, Wilsona Commando Belva, Wilsona Farms, Inc.
COW, 3 YEARS AND UNDER 4
1, Price's Hilde's Pet, Sherren Lee Brown, Woodburn; 2, Wineberg Farms Hi Malita, William J. Wineberg, Vancouver, Wash.; 3, Westlynn C. Cleopatria, Orville L. Brown.
COW, 4 YEARS AND UNDER 5
1, Rockdell Bonita, Mr. and Mrs. C. B. Fish; 2, Brownies Farms Mildred, Orville L. Brown; 3, Valley View Marksman Bell, Staehely Brothers.
COW, 5 YEARS AND OVER
1, Brownies Farms F. Rosalie, Orville L. Brown; 2, Denny Dale Boy's Helen, Mr. and Mrs. C. B. Fish; 3, Wineberg Farms M. Celia, William J. Wineberg.

BEST UDDERED COW
2-YEAR-OLD
1, Brownies Farms Chris, Orville L. Brown; 2, Wilsona Commando Belva, Wilsona Farms, Inc.
3-YEAR-OLD
1, Price's Hilde's Pet, Sherren Lee Brown; 2, Wineberg Farms Hi Malita, William J. Wineberg.
4-YEAR-OLD
1, Rockdell Bonita, Mr. and Mrs. C. B. Fish; 2, Valley View Marksman Bell, Staehely Brothers.
5-YEAR-OLD
1, Brownies Farms F. Rosalie, Orville L. Brown; 2, Denny Dale Boy's Helen, Mr. and Mrs. C. B. Fish.
JUNIOR GET OF SIRE
1, Staehely Brothers on get of Wandamere Bond's Defender; 2, Orville L. Brown on get of McDonald Farms Premier.
GET OF SIRE
1, Wilsona Farms, Inc., on get of Wilsona Farms Commando; 2, Orville L. Brown on get of Far West F. Romulus.
PRODUCE OF DAM
1, Orville L. Brown on produce of Brownies Farms Brenda; 2, Wilsona Farms, Inc., on produce of Valley Oaks Chic Brenda; 3, Orville L. Brown on produce of Brownies Farms Ocie.
BEST 3 FEMALES
1, Orville L. Brown; 2, Staehely Brothers; 3, Wilsona Farms, Inc.
DAIRY HERD
1, Orville L. Brown; 2, Staehely Brothers; 3, Mr. and Mrs. C. B. Fish.
COW WITH RECORDS OVER 500 LBS. FAT, 305 DAYS, OR 600 LBS. FAT, 365 DAYS, 2X
1, Brownies Farms F. Rosalie, Orville L. Brown; 2, Denny-Dale Boy's Helen, Mr. and Mrs. C. B. Fish; 3, Price's Hilde's Pet, Sherren Lee Brown.
PREMIER BREEDER AND EXHIBITOR
Orville L. Brown.

FFA SHOW

Judge: FLOYD WOLBERG
33 Head Shown
SENIOR AND GRAND CHAMPION FEMALE
Maxvale's M. W. Aster, Richard Hulit, Canby.
JUNIOR CHAMPION FEMALE
Entry, David Staehely, Aurora.
JUNIOR HEIFER CALF
Entry, Gary Cruickshank, McMinnville.
SENIOR HEIFER CALF
Entry, David Staehely.
JUNIOR YEARLING HEIFER
Entry, Gary Cruickshank, McMinnville.
SENIOR YEARLING HEIFER
Entry, David Staehely.
COW, 2 YEARS AND UNDER 3
Rose Knight's Peggy, Roy Hester, Canby.

Maxvale's M. W. Aster, senior and grand champion of the FFA Show at the Oregon State Fair, and owner, Richard Hulit, Canby, Ore.

COW, 3 YEARS AND UNDER 4
Boulder Brook Garnetta, Richard Hulit.
COW, 4 YEARS AND OVER
Maxvale's M. W. Aster, Richard Hulit.
FITTING AND SHOWMANSHIP
Richard Staehely, Oregon City.

WESTERN IDAHO

By ELMER J. MEADOWS

GUERNEYS were judged in the shade and on a beautiful grassed area by Prof. Robert Selkirk, Fresno State College, Fresno, Calif., at the Western Idaho State Fair on August 28, at Boise. Judge Selkirk handled the classes and explained his placings with satisfaction to both exhibitors and a large ringside of Guernsey breeders. Winners were well divided, with Joe Pritzl, Westlynn Farm, Fruitland, winning both Premier Exhibitor and Premier Breeder Award.

Senior and grand championship for cows was won by Mr. and Mrs. Walker La Crone, New Plymouth, on their four-year-old, River Road K. Lady, over the aged cow, Cedarcroft Gem's Lucious, owned by Joe Pritzl, Fruitland, that was awarded the reserve championship. The La Crones were presented the grand champion trophy by Dick Baker, president of Ada County Guernsey Club.

Joe Pritzl headed the three-year-old cow class with Westlynn B. Lucille, that also won the Idaho Futurity and the Marion Golden Trophy, which was presented by Herman Hilfiker, Ada County Agent. The two-year-old cow class was won by Roland Williams and Ernest Rupert, Green Pastures Farm, Nampa, with River Road V. Luscious. They were presented the Mary R. Kuhn Memorial Trophy, and the presentation was made by U. D. Asumendi, Idahope Farm, Middleton.

The junior champion heifer, Westlynn C. Neon, the winning senior yearling, was owned by Joe Pritzl. He also exhibited the first place junior yearling heifer, Westlynn C. Conchita, and the junior heifer calf, Westlynn C. Noranda. The senior heifer calf group was headed by Sunnyfields B. Delores, shown by Don Volle, Meridian.

The bull classes were small, but of good quality. Roland Williams and Ernest Rupert won senior and grand championship on their aged bull, McDonald Farms Jolly Yeoman. Reserve championship was awarded to the second place aged

bull, Dari-Dale Fame, owned by Roy Boggs, New Plymouth.

The junior champion bull, Snake River Bonanza's Premier, was a senior yearling owned by Jerry L. Tlucek, Melba. The winning junior yearling was Riverview Clemantine Advancer, owned by George M. Dynes, Mt. Vernon, Wash., and exhibited by L. L. and R. L. Lincoln, Parma. The bull calf class was won by Brownies Farm Outlaw, owned jointly by Joe Pritzl and Orville L. Brown, Woodburn, Oregon.

In the groups, Williams and Rupert won the dairy herd, for which they received the Canyon County Guernsey Club trophy, with the presentation made by Lyle Couch, past president of the club. Joe Pritzl won both the senior and junior gets of sire with animals sired by Lake Louise Cedar's Count. Mr. Pritzl also won the class for three best females, bred and owned by exhibitor, for which he won the Idaho G. B. A. Trophy, presented by Roland Williams, vice-president. Mr. Williams also presented the Green Pastures Trophy to Mr. Pritzl on his junior champion heifer.

A strong produce of dam class was also won by Joe Pritzl on two daughters out of Westlynn Royal Choice. He received the Payette Guernsey County Trophy, presented by his brother, Charles, who is recognized as Mr. Guernsey in Idaho.

Elmer J. Meadows, fieldman for The American Guernsey Cattle Club, was ringmaster, assisted by Terry La Crone who passed ribbons.

After the show, Mr. and Mrs. Joe Pritzl entertained at a social hour for Guernsey breeders and their friends.

Following is a list of awards:

Senior and Grand Champion Bull
McDonald Farms Jolly Yeoman, Roland Williams and Ernest Rupert, Nampa.

Reserve Grand Champion Bull
Dari-Dale Fame, Roy Boggs, New Plymouth.

Junior Champion Bull
Snake River Bonanza's Premier, Jerry L. Tlucek, Melba.

Senior and Grand Champion Female
River Road K. Lady, Walker and Geneta La Crone, New Plymouth.

Reserve Grand Champion Female
Cedarcroft Gem's Lucious, Joe Pritzl, Fruitland.

Junior Champion Female
Westlynn C. Neon, Joe Pritzl.

Senior Bull Calf
1, Brownies Farm Outlaw, Orville L. Brown and Joe Pritzl; 2, Green Pastures Bomber, Roland Williams and Ernest Rupert; 3, Snake River V-Fame's Commander, Jerry L. Tlucek.

Junior Yearling Bull
1, Riverview Clemantine Advancer, L. L. and R. L. Lincoln, Parma.

Senior Yearling Bull
1, Snake River Bonanza's Premier, Jerry L. Tlucek.

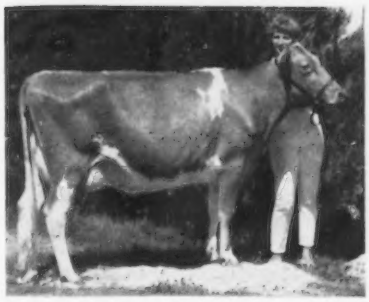

Riverview Cascade Deslie, senior and grand champion of the Western Idaho State Fair Junior Show, and owner, Diane Rupert, Nampa, Idaho.

Westlynn C Angel, junior champion of the Western Idaho State Fair Junior Show, and owner, Anita Pritzl, Fruitland, Idaho.

Bull, 3 Years and Over
1, McDonald Farms Jolly Yeoman, Roland Williams and Ernest Rupert; 2, Dari-Dale Fame, Roy Boggs; 3, Riverview Cora's Traveler, George M. Dynes, Mt. Vernon, Wash.

Junior Heifer Calf
1, Westlynn C. Noranda, Joe Pritzl; 2, Leslynn Command's Butterfly, Mrs. Ethelyn Golden McComb, New Plymouth; 3, Sunnyfields B. Nugget, John A. Volle, Meridian.

Senior Heifer Calf
1, Sunnyfields B. Delores, Don Volle, Meridian; 2, Westlynn C. Angel, Anita Pritzl, Fruitland; 3, Lincrest Trav Anny, L. L. and R. L. Lincoln.

Junior Yearling Heifer
1, Westlynn C. Conchita, Joe Pritzl; 2. Riverview Bonanza's Almira, Roland Williams and Ernest Rupert; 3, Riverview Princess Mamie, Roland Williams and Ernest Rupert.

Senior Yearling Heifer
1, Westlynn C. Neon, Joe Pritzl; 2, Westlynn C. Nyla, Joe Pritzl; 3, Sunnyfields Trojan Doris, Don Volle.

Cow, 2 Years and Under 3
1, River Road V. Luscious, Roland Williams and Ernest Rupert; 2, Westlynn C. Carmella, Joe Pritzl; 3, Charlton Yeo Premie, Roland Williams and Ernest Rupert.

Idaho Futurity
1, Westlynn B. Lucille, Joe Pritzl; 2, Westlynn C. Jeanette, Joe Pritzl.

Cow, 3 Years and Under 4
1, Westlynn B. Lucille, Joe Pritzl; 2, Westlynn C. Jeanette, Joe Pritzl; 3, Yeoman's Lindy, Roland Williams and Ernest Rupert.

Cow, 4 Years and Under 5
1, River Road K. Lady, Walker and Geneta La Crone; 2, Westlynn C. Nira, Joe Pritzl; 3, Fairlawn Warrior's Aster, Roland Williams and Ernest Rupert.

Cow, 5 Years and Over
1, Cedarcroft Gem's Lucious, Joe Pritzl; 2, Snake River Phylman's Pansy, Jerry L. Tlucek; 3, Westlynn Royal Nona, Joe Pritzl.

Best Uddered Cow
2 Year-Old
1, River Road V. Luscious, Roland Williams and Ernest Rupert; 2, Westlynn C. Carmella, Joe Pritzl.

3-Year-Old
1, Yeoman's Lindy, Roland Williams and Ernest Rupert; 2, Westlynn B. Lucille, Joe Pritzl.

4-Year-Old
1, Charlton Yeo Carrie, Roland Williams and Ernest Rupert; 2, Westlynn C. Nira, Joe Pritzl.

5 Years and Over
1, Cedarcroft Gem's Lucious, Joe Pritzl; 2, Snake River Phylman's Pansy, Jerry L. Tlucek.

Junior Get of Sire
1, Joe Pritzl on get of Lake Louise Cedar's Count; 2, Williams and Rupert, Tlucek and Volle on get of Nyala Ermine's Bonanza; 3, L. L. and R. L. Lincoln on get of Triple L Bon Dancer.

Get of Sire
1, Joe Pritzl on get of Lake Louise Cedar's Count; 2, Roland Williams and Ernest Rupert on get of McDonald Farms Jolly Yeoman; 3, Jerry Tlucek on get of Nyala Ermine's Bonanza.

Produce of Dam
1, Joe Pritzl on produce of Westlynn Royal Choice; 2, Jerry Tlucek on produce of Gem-View Fearless Bell; 3, L. L. and R. L. Lincoln on produce of Riverview Princess Imogette.

Best Three Females
1, Joe Pritzl; 2, Jerry Tlucek; 3, Fred and Jean Davis, Meridian.

Dairy Herd
1, Roland Williams and Ernest Rupert; 2, Joe Pritzl; 3, Jerry Tlucek.

County Herd
1, Payette County; 2, Canyon County; 3, Ada County.

Premier Breeder and Exhibitor
Joe Pritzl.

Junior Show

Judge: LaMont Smith

4-H

Senior and Grand Champion Female
Riverview Cascade Deslie, Diane Rupert, Nampa.

Junior Champion
Westlynn C. Angel, Anita Pritzl, Fruitland.

Junior Heifer Calf
Grasse Flats Ginger, Terry La Crone, New Plymouth.

Senior Heifer Calf
Westlynn C. Angel, Anita Pritzl.

Junior Yearling Heifer
Riverview Princess Mamie, Diane Rupert.

Senior Yearling Heifer
Green Pastures Fame's Blossom, Diane Rupert.

Junior Cow
Riverview Cascade Deslie, Diane Rupert.

Senior Cow
Entry, Stanley Tlucek, Melba.

First Year Fitting and Showmanship
Marlin Badwin, Boise.

Second Year Fitting and Showmanship
Stanley Tlucek.

Third Year Fitting and Showmanship
Ray Volle, Meridian.

FFA

Junior Heifer Calf
Entry, Tom Link, Nampa.
Senior Yearling Heifer
Sunnyfields Trojan's Doris, John Volle, Meridian.
Junior Cow
Idacrest B. Honey, John Volle.
Senior Cow
Vallehome N. Nell, Tom Link.
Fitting and Showmanship
Tom Link.

Dutchess County, N. Y., Show

The Dutchess County Fair Guernsey Show, sponsored by the Dutchess County G. B. A., was held at Rhinebeck, N. Y., on August 22. One hundred seven head were paraded before Lawrence O. Colebank, official classifier, who did an excellent job of judging, handling the show and giving reasons on each class.

The bull classes were won by Roger H. Corbetta, Attebroc Farm, Millbrook; David Sibbald, Grassland Farm, Salisbury, Conn., and Louis W. Fish, Jr., Broadview Farm, Salt Point, and Henry I. Christal, Yorktown Heights. The junior champion bull, Hominy Hill Hollirex, was shown by Grassland Farm, and the senior and grand championship went to Hanover Hill Conqueror, a Wandamere Predictor son owned jointly by Louis Fish and Henry Christal. A presentation of a silver tray, given by the Dutchess County G. B. A., was made to Louis Fish by President Donald Marshall, Pleasant Valley, for winning the bull championship.

In the female classes in the open show, Dirk and Garrison Coon, Coon Brothers Farm, Amenia, took first in two calf classes; Melanie L. Fish, Salt Point, won firsts in the calf class for calves six months and under one year, born October, November, December, first in the dry two-year-old class, and first in the three-year-old class; Connie Marshall, Pleasant Valley, had the blue ribbon winning junior yearling with Breezy Knoll Julie, a daughter of Woodacres Leader's Trumpeter; Louis Fish, III, Salt Point, had three blue ribbon winners with his first prize senior yearling, Attebroc Chief's Marilyn, a Moreau Farms Chief daughter that went on to take junior champion female honors, first place two-year-old and first dry cow three years old or over; Roger H. Corbetta, Attebroc Farm, had the first prize four-year-old and first prize aged cow, daughters of Moreau Farms Chief and Gardenville King's Chancellor, respectively, and the first place aged cow, Elm Summit's Sandy, went on to win senior and grand championship for Roger; Hanover Hill Marglo, a daughter of Hanover Hill Mars, won the aged cow class for cows 10 years old and over for Starlo Farm, Brewster. The winning senior yearling, Attebroc Chief's Marilyn, shown by Louis Fish, III, was awarded a silver tray presented by the Dutchess County G. B. A. for winning junior champion female honors. Roger Corbetta was the recipient of the grand champion female trophy on his outstanding "King's Chancellor" daughter, Elm Summit's Sandy.

In the group classes, first prize junior get of sire and winner of the Gilbert Brothers Dairy, Inc., Trophy was the get of Moreau Farms Chief, shown by Roger Corbetta. The trophy presentation was made by Tom Gilbert to Roger. Mr. Corbetta also had the first prize breeders young herd and received a check for $25.00 from Don Marshall, President of the Dutchess County G. B. A., first prize dairy herd, and best uddered cow on the senior and grand champion cow; Louis W. Fish, Jr., had three best females, first two generations group, first senior get on the get of Moreau Farms Chief, first exhibitors herd, and premier breeder and premier exhibitor honors for the show. Louis received a check for $25.00 from the Dutchess County G. B. A. for first exhibitors herd, and a plaque presented by Robert G. Pray, Feed Marketing Department, Wirthmore Feeds, for first three best females. Louis and Roger shared honors in the senior get of sire class and were the recipients of a Revere Bowl donated by the Clinton Corners G. L. F. The produce of dam class went to the produce of Althea of Merribrook, owned by Grassland Farm, and David Sibbald was the winner of the Surge Trophy donated by Irv Simmons, Surge Dealer from Amenia.

Following is a list of awards:

Senior and Grand Champion Bull
Hanover Hill Conqueror, Louis W. Fish, Jr., Salt Point, and Henry I. Christal, Yorktown Heights.
Junior Champion Bull
Hominy Hill Hollirex, Grassland Farm, Salisbury, Conn.
Senior and Grand Champion Female
Elm Summit's Sandy, Roger H. Corbetta, Millbrook.
Reserve Grand Champion Female
Broadview Farm Adele, Louis Fish, III, Salt Point.
Junior Champion Female
Attebroc Chief's Marilyn, Louis Fish, III.
Bull Calf, 4 Months and Under 12
1, Merit Acme's Gaymen, Roger H. Corbetta; 2, Count's Peter, Harry Martin, Staatsburg.
Bull, 1 Year and Under 2
1, Hominy Hill Hollirex, Grassland Farm; 2, Twin Oaks Tanka Wanka, Coon Brothers, Amenia; 3, Entry, Louis W. Fish, Jr.
Bull, 2 Years and Over
1, Hanover Hill Conqueror, Louis W. Fish, Jr., and Henry I. Christal; 2, Nyala Bonanza's Onward, Grassland Farm; 3, Brookdell C. Hilarion, Coon Brothers.
Heifer Calf, Under 6 Months
1, Smithfield B. F. Kay, Coon Brothers; 2, Twin Oaks Bright Star, Sally Ann Cookingham, Staatsburg; 3, Attebroc H. K. Daphne, Roger H. Corbetta.
Heifer Calf, 6 Months and Under 12
1, Smithfield Lebona, Coon Brothers; 2, Grassland Supreme's Luma, Grassland Farm; 3, Broadview Farm W. Dee, Louis W. Fish, Jr.
Heifer Calf, 6 Months and Under 12
(Born October, November, December)
1, Broadview Farm Colonel's Lady, Melanie L. Fish, Salt Point; 2, Attebroc Bonanza's Queen, Roger H. Corbetta; 3, Silver Mt. Valor's Sadie, Sally Ann Cookingham.
Heifer, 1 Year and Under 18 Months
1, Breezy Knoll Julie, Connie Marshall, Pleasant Valley; 2, Grassland Onward's Bessie, Grassland Farm; 3, Attebroc Chief's Firebelle, Roger H. Corbetta.
Heifer, 18 Months and Under 2 Years
(Not in milk)
1, Attebroc Chief's Marilyn, Louis Fish, III; 2, Attebroc Pre Ballerina, Roger H. Corbetta; 3, Twin Oaks Butterlass, Sally Ann Cookingham.
Dry 2-Year-Old
1, Tarbell General's Mignonette, Melanie L. Fish; 2, Attebroc Premier's Adah D., Roger H. Corbetta; 3, Smithfield Holly, Coon Brothers.
Cow, 2 Years and Under 3
1, Broadview Farm Adele, Louis Fish, III; 2, Attebroc Bonanza's Rosa, Roger H. Corbetta; 3, Deep Lake Flash's Cinder, Grassland Farm.
Cow, 3 Years and Under 4
1, Broadview Farm Arlotta, Melanie L. Fish; 2, Broadview Mo Jill, Louis W. Fish, Jr.; 3, Grassland Primate Hester, Grassland Farm.
Cow, 4 Years and Under 5
1, Elm Summit's Mo's Marlene, Roger H. Corbetta; 2, Smithfield's Mo's Snowflake, Coon Brothers; 3, Clearbranch Flash Erma, Grassland Farm.
Cow, 5 Years and Over
1, Elm Summit's Sandy, Roger H. Corbetta; 2, Grassland Primate's Martha, Grassland Farm; 3, Beaulea Footprint's Katrina, Coon Brothers.
Aged Cow, 10 Years and Over
1, Hanover Hill Marglo, Starlo Farm, Brewster.
Dry Cow, 3 Years and Over
1, Broadview Farm W. Noelle, Louis Fish, III; 2, Lenburnie Cinder, Lenny Morrison, Millerton; 3, Smithfield Marigold, Sheila Coon, Amenia.
Best Uddered Cow
(In milk)
1, Elm Summit's Sandy, Roger H. Corbetta; 2, Elm Summit's Mo's Marlene, Roger H. Corbetta; 3, Entry, Louis W. Fish, Jr.
Junior Get of Sire
1, Roger H. Corbetta on get of Moreau Farms Chief; 2, Louis W. Fish, Jr., on get of Hanover Hill Conqueror; 3, Coon Brothers on get of Gardenville King's Chancellor.
Senior Get of Sire
1, Louis W. Fish, Jr., and Roger H. Corbetta on get of Moreau Farms Chief; 2, Coon Brothers on get of Gardenville

King's Chancellor; 3, Roger H. Corbetta on get of Gardenville King's Chancellor.

PRODUCE OF DAM

1, Grassland Farm on produce of Althea of Merribrook; 2, Coon Brothers on produce of Rosendahl Princess; 3, Melanie L. Fish on produce of Broadview Orene.

BEST THREE FEMALES

1, Louis W. Fish, Jr.; 2, Coon Brothers; 3, Grassland Farm.

TWO GENERATIONS

1, Louis W. Fish, Jr.; 2, Coon Brothers; 3, Melanie L. Fish.

BREEDERS YOUNG HERD

1, Roger H. Corbetta; 2, Coon Brothers; 3, Louis W. Fish, Jr.

DAIRY HERD

1, Roger H. Corbetta; 2, Grassland Farm; 3, Louis W. Fish, Jr.

EXHIBITORS HERD

1, Louis W. Fish, Jr.; 2, Roger H. Corbetta; 3, Grassland Farm.

PREMIER BREEDER AND EXHIBITOR

Louis W. Fish, Jr.

All-Iowa Fair

By GEORGE W. CHAMBERS

ALTHOUGH the quality was good, the number of cattle was down at the All-Iowa Fair, at Cedar Rapids, which was judged on August 11. Five districts were represented, and four had full district herds. All cattle shown at the All-Iowa Show, which is the official state breed show, must earn the privilege by winning at their respective district shows. The show was judged by Russell Wirt, Lewiston, Minnesota.

The senior and grand champion female was Old Farmstead Bountiful, the aged cow shown by Homer and Neil Fike, Waterloo. Robert Lage, Davenport, had reserve champion with his second place aged cow, McDonald Farms Rival Angelina. Dennis Woodruff, of Indianola, had junior champion female with his senior yearling, Bunny of Woodruff Farm.

Allen Snyder and family had the grand champion bull, Al-Ber-Mike's Cochise. Allen Bentley, of Ames, had the reserve champion bull, Suneslope Fame Dominant. The junior champion bull was Tall Corn Benny, shown by John Dayle Yoder, Kalona.

Homer and Neil Fike took the largest number of blues with five, winning three of the four cow classes and two groups. Duane Woodruff and Family, Indianola, took three blues, Robert Lage took two, and one each went to Curtis Hollis, Waterloo, Chester Onstot, Indianola, John Yoder, Kalona, Fred Yoder, Kalona, Allen Bentley, and Allen Snyder.

Following is a list of awards:

SENIOR AND GRAND CHAMPION BULL

Al-Ber-Mike's Cochise, Allen Snyder, Williamsburg.

RESERVE SENIOR AND GRAND CHAMPION BULL

Suneslope Fame Dominant, Allen Bentley, Ames.

JUNIOR CHAMPION BULL

Tall Corn Benny, John Dayle Yoder, Kalona.

RESERVE JUNIOR CHAMPION BULL

Stede Well's Fame's Bing, Chester Onstot, Indianola.

SENIOR AND GRAND CHAMPION FEMALE

Old Farmstead Bountiful, Homer and Neil Fike, Waterloo.

RESERVE SENIOR AND GRAND CHAMPION FEMALE

McDonald Farms Rival Angelina, Robert Lage, Davenport.

JUNIOR CHAMPION FEMALE

Bunny of Woodruff Farm, Dennis Woodruff, Indianola.

RESERVE JUNIOR CHAMPION FEMALE

Tall Corn Brenda, Fred Yoder, Wellman.

BULL CALF

1, Lonehaven Susie's Master, Curtis G. Hollis, Waterloo; 2, Woodruff Farm Chief, Duane Woodruff, Indianola; 3, Rae-Mar Mars' Ricky, Ray Troester and Sons, Elkader.

JUNIOR YEARLING BULL

1, Stede Well's Fame's Bing, Chester Onstot; 2, Maurana King's Btft. Iowan, John Dayle Yoder and Arnold Stutsman; 3, Boe Ridge Fame's Vagabond, R. H. Boe, Calmar.

SENIOR YEARLING BULL

1, Tall Corn Benny, John Dayle Yoder; 2, Rae-Mar Mars' Red, Ray Troester and Sons.

BULL, 2 YEARS AND UNDER 3

1, Suneslope Fame Dominant, Allen Bentley; 2, Liseter Brilliant Comet, Allen Snyder; 3, Stede Well's Wirt's Martin, Rowland G. Heard and Sons, Steamboat Rock.

BULL, 3 YEARS AND OVER

1, Al-Ber-Mike's Cochise, Allen Snyder; 2, Woodacres Novelty King, Frank Sivesind, Decorah.

HEIFER CALF

1, Tall Corn Brenda, Fred Yoder; 2, Gold-n-White Olene, John Sivesind, Decorah; 3, Iola Prairie Marg, Chester Onstot.

JUNIOR YEARLING HEIFER (Not in Milk)

1, Stede Wells Wirt's Louann, Robert Lage; 2, Old Farmstead Wanda Lee, Homer and Neil Fike; 3, Rae-Mar Mars' Sunset, Bob Meyer, McGregor.

SENIOR YEARLING HEIFER (Not in Milk)

1, Bunny of Woodruff Farm, Dennis Woodruff; 2, Stede Wells Wirt's Del, Robert Lage; 3, Stede Well's Wirt's Jenifer, J. Lage, Davenport.

COW, 2 YEARS AND UNDER 3

1, Barbara Sue of Woodruff Farm, Duane Woodruff; 2, Kenmon Lacie, Kenneth Pancratz, Zwingle; 3, Stede Well Farm Lovely, Robert Lage.

COW, 3 YEARS AND UNDER 4

1, Old Farmstead E. Muriel, Homer and Neil Fike; 2, Kenmon Molly, Kenneth Pancratz; 3, Princess of Woodruff Farm, Duane Woodruff.

COW, 4 YEARS AND UNDER 5

1, Old Farmstead E. Dandy, Homer and Neil Fike; 2, Old Farmstead E. Susan, Homer and Neil Fike; 3, Suneslope's P. E. Barbee, Allen Bentley.

COW, 5 YEARS AND OVER

1, Old Farmstead Bountiful, Homer and Neil Fike; 2, McDonald Farms Rival Angelina, Robert Lage; 3, Lakewood F Penny, Duane Woodruff.

JUNIOR GET OF SIRE

1, Robert Lage on get of McDonald Farms Odessa's Wirt; 2, Frank Sivesind on get of Woodacres Novelty King; 3, Ray Troester and Sons and Bob Meyer on get of Elmwood Mars.

GET OF SIRE

1, Homer and Neil Fike on get of Suneslope Emory's Elitson; 2, Robert Lage on get of McDonald Farms Odessa's Wirt; 3, Rowland G. Heard and Sons on get of Stede Wells Recruit Comet.

PRODUCE OF DAM

1, Duane Woodruff on produce of Dicta's Blanche; 2, Robert Lage on produce of Stede Wells Jenny; 3, Kenneth Pancratz on produce of Elmwood Maybell.

BEST THREE FEMALES

1, Homer and Neil Fike; 2, Kenneth Pancratz; 3, Duane Woodruff.

DISTRICT HERD

1, District 3; 2, District 6; 3, District 2.

BEST UDDERED COW

3-Year-Old

1, Old Farmstead E. Muriel, Homer and Neil Fike; 2, Kenmon Molly, Kenneth Pancratz.

4-Year-Old

1, Old Farmstead E. Susan, Homer and Neil Fike; 2, Suneslope's P.E. Barbee, Allan Bentley.

Canadian National Exhibition

By EARL N. SHULTZ

THE Guernsey Show at the 1963 Canadian National Exhibition at Toronto was the best show that I have seen in my six years in Canada. It was very well balanced and the quality was exceptionally good. There were 149 head shown by 13 exhibitors. William S. Brooks, Paris, was the judge and he did a masterful job. He selected animals with size, openness and quality. His uniformity of type was very evident when the champions were lined up in the Hall of Champions.

The bull classes were stronger than usual, and competition was particularly keen. Beechcroft Victor's Thor, bred and owned by Robert W. Batty, Brooklin, Ontario, won his third consecutive grand championship. His closest rival was Henslee Farms D. Noble, a remarkably well-preserved bull for 11 years of age, owned by H. O. Matthiss, Rennwood Farms, Cobourg, Ontario. The younger bull had just a little more length and cleanness about the head and neck. Judge Brooks made the older bull reserve grand champion. The junior champion bull was the first prize senior yearling, Jamaica Golden Mo, bred and owned by A. V. and C. L. Gundy, Newmarket, Ontario. "Mo" was the All-Canadian bull calf in 1962. The reserve junior champion bull was Tannery Hill King's Token, the first prize junior yearling bull shown by Henry Borden, King, Ontario.

The top junior females in all classes were an especially fine group and the parade for junior championship was a nice sight. Tannery Hill Roger's Tillie, first junior yearling, was selected as junior champion female. She was bred and owned by

Henry Borden, King. The reserve junior champion was the first prize senior yearling, Jamaica Carol, shown by A. V. and C. L. Gundy.

The aged cow class, in milk, was the outstanding class in the show. Nine of the 15 entries were classified Excellent and six Very Good. Fraserdale Rex's Nancy, bred by Jack Fraser and shown by Henry Borden, won this class and was later made grand champion of the show. The second prize aged cow, Greenacres D. Starlight, owned by H. O. Matthiss, was the reserve grand champion. There were three dry cow classes which were well filled. The two-year-old dry cow class was exceptionally strong, with Rennwood Neptune's Primrose, shown by H. O. Matthiss, first place, and Tannery Hill Hightime's Sharon, second.

The surprising thing about the show was the few entries in some of the group classes. J. H. Crang, Newmarket, won first prize junior get and first prize senior get, both on the gets of McDonald Farms Pre Thor. Henry Borden won the junior herd, dairy herd and breeders herd classes. J. H. Crang won the produce of dam class on a produce of Glenville Radiant Queen.

Henry Borden, owner of Tannery Hill Farm, won the Premier Breeder Banner, and J. H. Crang, owner of Glenville Farms, won the Premier Exhibitor Banner.

Following is a list of awards:

Senior and Grand Champion Bull
Beechcroft Victor's Thor, Robert W. Batty, Brooklin, Ontario

Reserve Senior and Grand Champion Bull
Henslee Farms D. Noble, H. O. Matthiss, Cobourg, Ontario

Junior Champion Bull
Jamaica Golden Mo, A. V. and C. L. Gundy, Newmarket, Ontario.

Reserve Junior Champion Bull
Tannery Hill King's Token, Henry Borden, King, Ontario

Senior and Grand Champion Female
Fraserdale Rex's Nancy, Henry Borden.

Reserve Senior and Grand Champion Female
Green Acres D. Starlight, H. O. Matthiss.

Junior Champion Female
Tannery Hill Roger's Tillie, Henry Borden.

Reserve Junior Champion Female
Jamaica Carol, A. V. and C. L. Gundy.

Junior Bull Calf
1, Rennwood Farms Leader, H. O. Matthiss; 2, Vaughan Crest Rex, Stanley Kerr, King City, Ontario; 3, Jamaica Billy's Leader, A. V. and C. L. Gundy.

Senior Bull Calf
1, Fraserdale Tex, Jack W. Fraser, King, Ontario; 2, Rennwood Vivacious Improver, Buma Brothers, Bowmanville, Ontario; 3, Tannery Hill Billy's Traveler, Stanley Kerr.

Junior Yearling Bull
1, Tannery Hill King's Token, Henry Borden; 2, Beechcroft Victor's Transfer, Robert W. Batty; 3, McDonald Farms Gallant Frank, Robert W. Batty.

Senior Yearling Bull
1, Jamaica Golden Mo, A. V. and C. L. Gundy; 2, Glenville Sultan, J. H. Crang and Lloyd Clemmer, Newmarket, Ontario; 3, Bayville Tor's Fame, John Nagel and Son, Churchill, Ontario.

Bull, 2 Years and Under 3
1, Lee-Kra Farms V. Noble, H. O. Matthiss; 2, Brockwell Dolphin Glenn, J. H. Crang and Herbert Ekstran, Bow, Wash.

Bull, 3 Years and Over
1, Beechcroft Victor's Thor, Robert W. Batty; 2, Henslee Farms D. Noble, H. O. Matthiss; 3, McDonald Farms Jolly Clifford, J. H. Crang and Lloyd Ober, Newbury, Ohio.

Junior Heifer Calf
1, Fraserdale B. Ursula, Jack W. Fraser; 2, Tannery Hill Snowman's Ungava, Henry Borden; 3, Tall Pine Financier Doris, Kenneth F. Mulkins, Jarvis, Ontario.

Senior Heifer Calf
1, Tannery Hill Billy's Tangerine, Henry Borden; 2, Tannery Hill Hightime's Truth, Henry Borden; 3, Jamaica Royal Fay, A. V. and C. L. Gundy.

Junior Yearling Heifer
1, Tannery Hill Roger's Tillie, Henry Borden; 2, Jamaica Carma, A. V. and C. L. Gundy; 3, Vaughan Crest Vickie, Stanley Kerr.

Senior Yearling Heifer
1, Jamaica Carol, A. V. and C. L. Gundy; 2, Glenville Thor's Charmaine, J. H. Crang; 3, Lee-Kra Farms Virgel's Valeeta, H. O. Matthiss.

Cow, 2 Years and Under 3
(Not in milk)
1, Rennwood Neptune's Primrose, H. O. Matthiss; 2, Tannery Hill Hightime's Sharon, Henry Borden; 3, Rennwood Neptune's Promise, H. O. Matthiss.

Cow, 2 Years and Under 3
(In milk)
1, Liberty Lane Butter Fat Ancie, J. H. Crang; 2, Glenville Thor's Fancy, J. H. Crang; 3, Tannery Hill Adonis Ruby, Henry Borden.

Cow, 3 Years and Under 4
(Not in milk)
1, Fraserdale Rex's Radiance, Jack W. Fraser; 2, Oberland Transfer Dame, A. V. and C. L. Gundy; 3, Crossland Tall Lass, John Nagel and Son.

Cow, 3 Years and Under 4
(In milk)
1, Mulhocaway Mermaid Lucky, Jack W. Fraser; 2, Glenville Thor's R. Bess, J. H. Crang; 3, Jamaica Demon's Christine, A. V. and C. L. Gundy.

Cow, 4 Years and Over
(Not in milk)
1, Goldwood Navigator's Nike, Jack W. Fraser; 2, Glenville Thor's Prudence, J. H. Crang; 3, Clover Lawn Happiness, H. O. Matthiss.

Cow, 4 Years and Under 5
(In milk)
1, Spring Brook C. Maizie, Jack W. Fraser; 2, Tannery Hill Roland's Melissa, Henry Borden; 3, Glenville Thor's R. Queen, J. H. Crang.

Cow, 5 Years and Over
(In milk)
1, Fraserdale Rex's Nancy, Henry Borden; 2, Green Acres D. Starlight, H. O. Matthiss; 3, Brockwell H. H. Carmelle, A. V. and C. L. Gundy.

Junior Get of Sire
1, J. H. Crang on get of McDonald Farms Pre Thor; 2, Henry Borden; 3, Jack W. Fraser.

Senior Get of Sire
1, J. H. Crang on get of McDonald Farms Pre Thor.

Produce of Dam
1, J. H. Crang on produce of Glenville Radiant Queen; 2, A. V. and C. L. Gundy; 3, Henry Borden.

Junior Herd
1, Henry Borden; 2, A. V. and C. L. Gundy; 3, Jack W. Fraser.

Breeders Herd
1, Henry Borden; 2, Stanley Kerr.

Dairy Herd
1, Henry Borden; 2, Jack W. Fraser; 3, A. V. and C. L. Gundy.

Inter Club Herd
1, York Simcoe Guernsey Club.

Premier Breeder
Henry Borden.

Premier Exhibitor
J. H. Crang.

PENNSYLVANIA

The 14th Pennsylvania Guernsey Show was held on August 27 at the Sales Pavilion in Lancaster. One

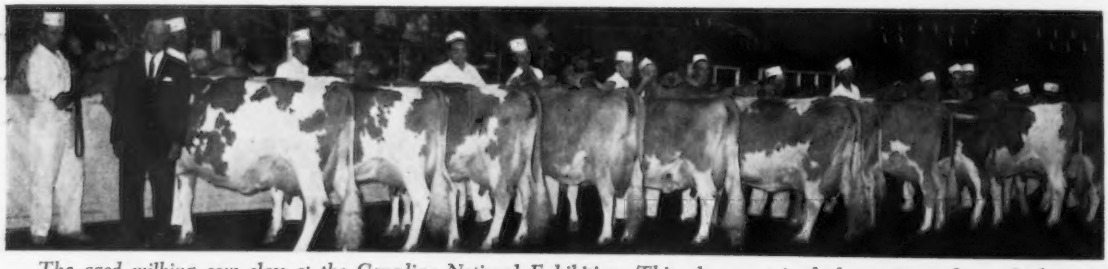

The aged milking cow class at the Canadian National Exhibition. This class contained the senior and grand champion as well as the reserve grand champion. Judge Wm. S. Brooks is standing beside Fraserdale Rex's Nancy, the champion, owned by Henry Borden and shown by Jim Schwartz.

hundred sixty-four head were paraded before Judge Robert Fitzsimmons, University of Vermont, Burlington, the largest in numbers shown since 1958.

In the junior bull classes, Judge Fitzsimmons gave the nod to the first prize senior yearling, Crestview Memo's Noble, for junior championship. "Noble," bred and exhibited by J. Ellis Croshaw, Jr., Wrightstown, N. J., was a large, stretchy, dairylike yearling that was an easy first over the bull in second place and went on to win reserve grand champion honors. In the aged bull classes, senior and grand champion honors went to Liseter Winning Steadfast, bred, owned and exhibited by Liseter Farm, Newtown Square. This honor is nothing new to "Steadfast," as he was reserve All-American senior yearling in 1960, reserve All-American two-year-old in 1961 and All-American three-year-old in 1962. He was also reserve champion at this show in 1961, and senior and grand champion in 1962.

Junior champion female honors went to Dumar Farm Varro's Ruth, owned and exhibited by George W. Snyder, St. Johns. "Ruth" is by McDonald Farms Rival Varro out of the Excellent cow, Red Cross Noble Ruth, 12032 — 638 — Sr2 — 365C — 3x.

In the milking classes, Judge Fitzsimmons gave the nod for senior and grand championship to the first prize aged cow, Spar Hill Cecilia, owned and exhibited by Spar Hill Farm, Chadds Ford. "Cecilia" won the same honor last year and was also All-American four-year-old in 1962. Reserve grand champion female honors went to the first prize two-year-old,

Spar Hill Cecilia, grand champion cow at the Pennsylvania Guernsey Show, and Kenneth L. Berry, Spar Hill Farm manager, and Mrs. Jean L. A. duPont presenting the Liseter Farm award to Mrs. Harold S. Schutt and her son, Harold S. Schutt, Jr., Chadds Ford, Pa.

Mulhocaway Pearl, owned and exhibited by Lloyd B. Wescott, Mulhocaway Farm, Rosemont, New Jersey.

In the three-year-old Futurity, the largest ever shown, first prize went to Spar Hill Beauty, bred, owned and exhibited by Spar Hill Farm.

The Merryman Trophy for premier breeder and exhibitor was won by Mrs. Jean duPont, Liseter Farm. This trophy is awarded to the breeder-exhibitor who wins the most points on animals shown. John B. Merryman presented this lovely trophy to Mrs. duPont. The Lauxmont Trophy for premier exhibitor was won by Lauxmont Farms and was presented by Dr. George T. Pack to his charming wife.

In addition to the usual rosettes for the first five winners in each class, and special rosettes for the male and female championships, the Pennsylvania G. B. A. gave silver engraved trophies to the winner in each class, except the bull classes. There trophies are for permanent possession. Breeder's rosettes for the first three animals in the open classes were presented by Roger Strack on behalf of The American Guernsey Cattle Club.

William H. Juzi, Business Manager of the Pennsylvania G. B. A., served as Master of Ceremonies during the show, and introduced J. Thomas Carman, vice-president of the Association, who responded with a few timely comments. Caps worn by the leaders of the animals with numbers corresponding with the show catalog, were donated by the Southeastern Penna. Artificial Breeding Cooperative, Lancaster. Bill Juzi and his entire staff are to be commended for the efficient way in which the show was organized.

Following is a list of awards:

SENIOR AND GRAND CHAMPION BULL
Liseter Winning Steadfast, Liseter Farm, Newtown Square.

JUNIOR AND RESERVE GRAND CHAMPION BULL
Crestview Memo's Noble, J. Ellis Croshaw, Jr., Wrightstown, N. J.

SENIOR AND GRAND CHAMPION FEMALE
Spar Hill Cecilia, Estate Harold S. Schutt, Chadds Ford.

RESERVE GRAND CHAMPION FEMALE
Mulhocaway Pearl, L. B. Wescott, Rosemont, N. J.

JUNIOR CHAMPION FEMALE
Dumar Farm Varro's Ruth, George W. Snyder, St. Johns.

BULL CALF
1, Western Glow Beauty Butterfat, L. B. Wescott; 2, Spar Hill Royalist, Edward A. Webb, Avondale; 3, Liseter Brilliant Blazer, Liseter Farm.

JUNIOR YEARLING BULL
1, Lauxmont Etonian, Dr. George T. Pack, Wrightsville; 2, Dumar Farm's Master's Fred, George W. Snyder; 3, Glad-

(*Please turn to page* 552)

1963 Fair Champions

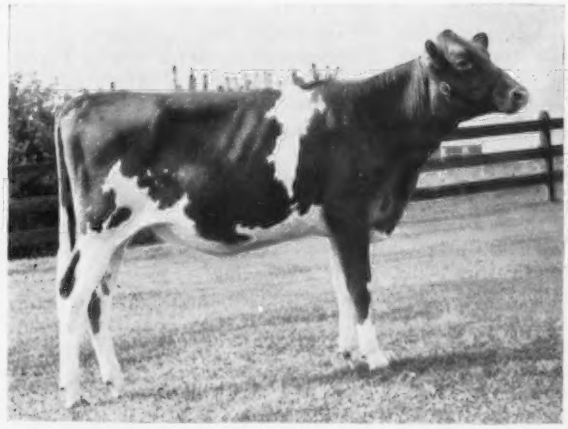

Dumar Farm Varro's Tena, champion of the Junior Division at the Pennsylvania Guernsey Show, owned by George C. Snyder, St. Johns, Pa.

Crestview Memo's Noble, junior and reserve grand champion bull at the Pennsylvania Guernsey Show, owned by J. Ellis Croshaw, Jr., Wrightstown, N. J.

"Honors Day" at Dairy Shrine Club

During an "Honors Day" ceremony on October 2 at Waterloo, Iowa, members of the internationally recognized Dairy Shrine Club paid tribute to five great dairy leaders of the past and present. Organized in 1949, the Dairy Shrine Club meets each year during the National Dairy Cattle Congress in Waterloo. Week-long activities are conducted in the Club's headquarters located adjacent to the Dairy Cattle Congress grounds. The Shrine maintains volumes of records and historical data dealing with the growth and development of the dairy industry. An annual scholarship program at graduate school level is included in the activities of the Dairy Shrine Club and its more than 1,500 Life Members.

The portrait of one of the nation's top contemporary leaders was unveiled in the Club's traditional "Guest of Honor" ceremony, bringing to 20 the number of dairymen honored in this manner since 1949. Portraits of four others were hung in the club's pioneer Room, where in recent years similar posthumous recognition was accorded 112 others. Contributions of those honored have been of major and lasting importance in areas of breed improvement, science, education, medicine, and in the development of improved dairy products.

The 1963 Guest of Honor was Maurice Sheldon Prescott, lifetime resident of Lacona, N. Y., and editor and publisher of the Holstein-Friesian World for the past half century. As the dean of dairy journal editors, Mr. Prescott exerted powerful influence through the editorial pages of his publication in bringing about improvement in all phases of the dairy business.

Pioneers named for the 1963 ceremonial included: Elmer A. Darling (1848-1931), lifetime resident of East Burke, Vt.; prominent Jersey breeder and President of the American Jersey Cattle Club for 21 consecutive years. Walter W. Fitzpatrick (1890-1962), born and educated in Kentucky; dairyman, Clemson College; fieldman, The American Guernsey Cattle Club; North Carolina Milk Commission president; manager, Quail Roost Farms, Rougemont, North Carolina. Robert L. Knight (1883-1962), lifetime resident of Hope, R. I.; owner of Lippitt Farm, leading Ayrshire breeding establishment; director and/or officer, of the Ayrshire Breeders' Association for 30 years; first member of Rhode Island Dairy Hall of Fame. William Michael Regan (1884-1862), born and educated in Missouri; served on faculties of the Universities of Missouri, Nevada, New Jersey, and California; an inspiring teacher, a dedicated researcher.

Walter W. Fitzpatrick Honored by Dairy Shrine Club as a Pioneer.

50th Anniversary of Carlton County, Minn., Club

The Carlton County Fair Catalog, for the 73rd event, is dedicated to the early breeders of Guernsey cattle and the 50th anniversary of the founding of the Carlton County Guernsey Club. We quote the dedication below.

"We, the Fair Board, hereby dedicate the 1963 Annual Premium Book to the early Pioneers who, 50 years ago, organized the Guernsey Cattle Club in Carlton County. The Guernsey cow has played a big part in the development of Carlton County. She has built roads, schools, churches and villages. Today she is sharing honors with other breeds as well.

We, therefore, dedicate this book to such men as Jesse Doan, who brought such animals into the County as Princess Makefield and Jethro Bass of North Home. A man of vision in the early breeding of the herd.

Mr. Lorin Beck, whose promotional and sales ability helped spread the news of the Guernsey breed, as well as being a breeder.

Mr. H. C. Hanson, Barnum banker, whose excellent herd, financial backing for the breeders, and furnishing a ready market through the Creamery, gave early breeders some distinct financial advantages.

The Arvesen Brothers, George and Bjorne, owners of Fairydale Rex, provided excellent breeding stock for area farmers.

Mr. C. H. Welch also did much to herald the advantages of the Guernsey breed, besides being a breeder himself.

Mr. George Chambers, Carlton County Agricultural Agent, who did much to promote the biggest Guernsey Calf Club in the United States, making Carlton County the Guernsey Capital of America, and gaining national recognition for the county.

These men all did selective breeding, using many of the animals from the foundation herds listed, and went on to develop stronger and higher producing animals.

Other early breeders who deserve mention are F. M. Duesler, Severson Brothers, John Norberg, Carl Hansen, Gust Schauland, John Estlund, Ed Tegman, Leo Biebl, J. D. Connor, Albert Swensen, Joe Pertzke, William Schultz, Rudy Stuhtbacker, L. B. Lennartson, William Hecker, Andrew Dahlman, Ed. Vaughn, Andrew Youngren, Oscar Skoglund, Gudman Larson, Sam Adrin and John Gowan.

The Fair Board humbly dedicates this book to the early breeders of Guernsey cattle and the Board is happy to help the Guernsey breeders celebrate their 50th Anniversary of the founding of the Carlton County Guernsey Club."

H. O. Fancher

H. O. Fancher, Sr., Louisville, Miss., passed away on August 18. Mr. Fancher was building a top herd of Guernseys and had been a Golden Guernsey producer for Walker Farms. He was a member of The American Guernsey Cattle Club, having joined on February 3, 1958.

Due to pressure of business, J. M. McDonald, Jr., of Hastings, Nebr., has sold his interest in the McDonald Farm Properties herd at Cortland, N. Y., to his sister, Eleanor F. McJunkin. Jim's many Guernsey friends will regret to learn that he has discontinued for the present time his active ownership of Guernseys. We wish Mrs. McJunkin much success and enjoyment in further improving the herd which she and her brother have assembled since the death of their late father, J. M. McDonald.

SALES

John Plain Farm Dispersal

By M. L. Dawdy

The complete dispersal of the Guernsey herd at The John Plain Farm, Inc., Cary, Ill., was held at the farm on June 24. Eighty head were sold for $24,155 to average $301.94.

Top of the sale was 11-year-old Pine Star Cap's Miss Queen, at $1,125, to the Illinois State Normal University, Normal, Ill., contended by Dr. M. L. Weldy, Goshen, Indiana. A Boulder Bridge Capulet daughter, she has been classified Excellent three times, was first prize aged cow at the 1959 International Dairy Show, has produced eight calves, and among many good records has 17872 — 1021 — 8yrs — HIR — 365 — 2x and 19970 — 1085 — 9yrs —HIR — 365 — 2x. A great dairy cow in every respect, she was sold guaranteed a breeder and carrying the service of Henslee Farms V. Fame.

Second top at $1,000 to Roscoe R. Torrey, Bristol, Wis., was Great Elm T. Rene, first three-year-old at the 1962 Eastern States Exposition and due in two months to John Plain Malana's Quen, a son of the top-selling cow. A daughter of McDonald Farms Odessa's Titan, she is out of Grandpa's Rose of Roadend, 10717 — 528 — 5yrs — 365 — 2x, a daughter of Yellow Creek King's Noble.

Brutusdale Great Oaks Betty, Reserve All-American four-year-old in 1958, sold to C. L. Jenkins, Peru, Ind., for $800. Classified Excellent, she was grand champion at the 1959 International Dairy Show and has three records over 12000 lbs. of milk and 14273 — 789 — 7yrs — HIR — 365 — 2x. By Hominy Hill Superb, she is out of Eagle Valley's Alert's Daisy, VG, with many good records including 15598 — 866 — 7yrs — 365C — 3x.

Two animals tied for fourth money at $700. John Plain Viking's Bettie, a three-year-old daughter of Brutusdale Great Oaks Betty by McDonald Farms Rival Viking, sold to Louis and Earl Seitz and Delbert Kingston, Cary, Ill., at this price, and John Plain Malana's Linda, a promising two-year-old by Colby's Mr. Malana out of Maple Grove's Lindy, went to Mrs. Gertrude McNaught, Elgin, Ill., at the same figure.

Top bull was the herd sire in heavy use, Colby's Mr. Malana, that sold to Dean Spesard, Cary, Ill., for $600. A son of Flying Horse Rosemary General, he is out of Langmeadow Malana, three times Excellent, *18640 — *877 — 9yrs — HIR — 305 — 2x, and the sire of many promising young females in the herd.

Heaviest buyer was Chester and Barbara Williams, Waukesha, Wis., who took 12 head for $3,365. Price's Creameries, Inc., El Paso, Tex., got nine head for $1,905; Dale J. Schultz Peoria, Ill., five head for $1,675, and the Illinois State Normal University and Leroy Lindley, of Oxford, Ohio, each took two head for $1,485 and $1,150, respectively. Buyers were one each from Texas, Indiana and Ohio and six from Wisconsin, with 21 from Illinois which accounted for 50 head in the home state.

The sale was managed by Delbert H. Kingston and Associates, Cary, Ill., and the Illinois G. B. A., Batavia. The auctioneer was Robert Seitz, Mukwonago, Wisconsin. Delbert H. Kingston read pedigrees and Kenneth Kingston, Cary, and George A. Campbell, Batavia, worked the ring.

Following is a list of animals selling for $350 or more:

Phil W. Cowan, Oshkosh, Wis.	
John Plain Malana's Quen (Bull)	$550
Robert Enloe, Zion, Ill.	
John Plain Malana's Tillie	370
Illinois State Normal University, Normal, Ill.	
Pine Star Cap's Miss Queen	1,125
John Plain Malana's Issy	360
C. L. Jenkins, Peru, Ind.	
Brutusdale Great Oak's Betty	800
Leroy Lindley, Oxford, Ohio	
Alvadean Jolly	600
John Plain Viking's Susan	550
Gertrude McNaught, Elgin, Ill.	
John Plain Malana's Linda	700
Pinehurst Farms, Rockford, Ill.	
John Plain Malana's Jen	400
John Plain Malana's Mumsy	350
Russel Rudolph, Spring Grove, Ill.	
John Plain Malana's Sabrina	400
F. H. Sasser, Twin Lakes, Wis.	
John Plain Malana's Evelyn	470
Dale J. Schultz, Peoria, Ill.	
Maple Grove's Lindy	400
John Plain Malana's Evala	360
Hi-Hopes Sloan Nora	400
John Plain Viking's Betsa	350
Louis and Earl Seitz and Delbert Kingston, Cary, Ill.	
John Plain Viking's Bettie	700
Dean Spesard, Cary, Ill.	
Colby's Mr. Malana (Bull)	600
Roscoe R. Torrey, Bristol, Wis.	
Great Elm T. Rene	1,000
Chester and Barbara Williams, Waukesha, Wis.	
John Plain Malana's Angela	485
John Plain Brent's Topla	395
John Plain Viking's Evie	360

Annual Georgia Fall Sale

By M. H. Alman

The Annual Fall Sale of the Georgia G. B. A. was conducted on August 16 at the Livestock Arena, Fairgrounds, Macon, Georgia. There was a good-sized group of buyers in attendance, and everyone considered it a good sale with 41 head selling for $13,330, an average of $352.12.

Top of the sale was a junior yearling bull consigned by Nicholas G. Roosevelt, Moncks Corner, S. C., Gippy Consul, selling for $535 to Grady N. Coker, Nejasco Farm, Canton, with Edisto Farms, Denmark, S. C., the contending bidder. Top female at $520, Gippy Steadfast Arletta, a big, nice senior yearling, was also consigned by N. G. Roosevelt, and again the proud purchaser was Grady N. Coker, with Herman Haga, Clearbranch Farm, Fort Valley, the contender. Both of these tops were sired by Lake Louise King's Steadfast, that did a nice job at Gippy Plantation. G. E. and Billy Joe Williams, Graceville, Fla., purchased the largest number of animals in the sale, with Grady Coker running a close race.

The sale was managed by the Georgia G. B. A., with W. W. Denney, secretary-treasurer, serving as clerk, assisted by Mrs. Allan Poe. Slips were passed by Jack Causey, agricultural representative for the Macon Chamber of Commerce; Extension Dairyman H. K. Welch ably handled the ring with Charles Inman, Assistant Agricultural Agent, Bibb County. Alfred M. Brown served as auctioneer, with Mack Alman reading pedigrees.

Following is a list of animals selling for $350 or more:

Grady N. Coker, Canton, Ga.	
Gippy Consul (Bull)	$535
Gippy Steadfast Arletta	520
Hamilton County Royal Nangela	415
Clear Springs Nick's Pattie	355
Frank Randolph, Cleveland, Tenn.	
Belmont View Valiant Amber	400
Nejasco Leader Tulip	395
M. M. Weaver, Jr., Montezuma, Ga.	
Nejasco Ornate Nancylee	360
Edisto Farms W. Vada	360
G. E. and Billy Joe Williams Graceville, Fla.	
Cline's Marinda Minuet	380
Gippy Steadfast Princess	375
Edwin E. Yoder, Montezuma, Ga.	
Brookberry Jolly Nector	365
Melvin L. Yoder, Montezuma, Ga.	
Brookberry Dame Marie	365
Rufus L. Yoder, Montezuma, Ga.	
Ben-Bow SG. Tena	500

Yocliff Farm Dispersal

By Wm. H. Juzi

It was a long day, but starting at 10 and finishing exactly at 6:30, without interruption, three farms, all machinery, and 123 head of purebred Guernseys were auctioned off on August 19. The properties were owned by Alvin Sutliff, Ellis Sutliff, and J. B. Sutliff Sons at Benton, Penn-

sylvania. Local people bought the properties.

The fact that the sale was advertised extensively and was one of the largest, if not the largest one-day sale ever held in Columbia County, attracted a tremendous crowd. Everything was well organized, with John B. Merryman, Sparks, Md., and Tom O'Farrell, Westminster, Md., the auctioneers, and Wm. H. Juzi, of the Pennsylvania G. B. A., managing operations and reading pedigrees. Lee Yost, manager of Wyno Farms, was a most effective assistant in every phase of the preparation and operation of the sale. Dutch Snyder worked the ring, with Martha Snyder assisting in the bookkeeping department which was in charge of Charles Van Horn. John Blyholder and Willard Walton ran the slips.

Alvin Sutliff, a pioneer Guernsey breeder in Columbia County, for many years president of the Columbia County G. B. A., unfortunately suffered a stroke two years ago from which he never completely recovered. However, his wife Betty kept the operations going but finally decided it was too much for her.

The Alvin Sutliff herd consisted of 92 purebreds, many of them calves, and sold for $16,655, an average of $181.03. Top in that group was Yocliff Royal Rose, just fresh, a young daughter of Yocliff Etta's Royal, that sold for $430 to Wilton E. and Ruth W. Dangler, Stillwater. J. B. Sutliff Sons 31 purebreds sold for $6,430, an average of $207.42, in addition to some blemished cows sold as grades. In that herd, Lady's Lone Pine Suzie, a daughter of McDonald Farms Fore Obligator, with a record of 11168 — 602 — 6yrs — DHIA — 305, fresh about six weeks, topped the sale at $485, purchased by John H. Herr, Jr., Holtwood.

Following is a list of animals selling for $350 or more:

Yocliff Farm Dispersal
Alvin Sutliff herd

A. J. Celestine, Scenery Hill, Pa.	
Yocliff Saint's Debbie	$410
Yocliff Saint's Bambi	360
James Celestine, Scenery Hill, Pa.	
Yocliff Royal Elda	390
Wilton E. and Ruth W. Dangler Stillwater, Pa.	
Yocliff Royal Rose	430
H. Dayne Kline, Benton, Pa.	
Yocliff Fore Jean	400
Yocliff Foreman's Joselle	365
Yocliff Golden Gladys	360
Elmer Petersheim, Oley, Pa.	
Yocliff Saint's Julie	400
Samuel R. Rishel, Jr., Alexandria, Pa.	
Yocliff Royal Serene	400
Yocliff Golden Twilight	400
Yocliff Golden Amy	400

J. B. Sutliff Sons herd

James Celestine, Scenery Hill, Pa.	
Hope's Anita's Helen	$410
William Frederick, Sugarloaf, Pa.	
Eva's Lone Pine Kathy	350
John H. Herr, Jr., Holtwood, Pa.	
Lady's Lone Pine Suzie	485
Andrew and Lester Keiser, Quakertown, Pa.	
Erma's Lone Pine Lois	425
H. H. McConnell, Honey Brook, Pa.	
Lone Pine Lady Jane	360
Liston Wright, Canton, Pa.	
Dottie's Lone Pine Virginia	350

Potential For Maximum Milk Production Double Present Values

THE average dairy cow has a potential for producing double the amount of milk she is now producing, according to a Cornell animal nutritionist.

Speaking at the first World Animal Production Conference, Prof. J. K. Loosli, head, Animal Husbandry, New York State College of Agriculture, said: "The combined effect of genetic ability for high milk production, efficient management, effective disease control, and liberal feeding of balanced rations has enabled many dairymen to achieve herd averages of 16,000 pounds of milk and 590 pounds of butterfat or more for 10-month lactations. . . . The potential for maximum milk production is certainly more than double these present values."

Prof. Loosli's topic was "The Potential for Increasing Efficiency of Feed Utilization Through Newer Knowledge of Animal Nutrition." He pointed out that high producing dairy cows and swine are the most efficient farm animals in converting feed energy and protein into human food. How efficient the dairy cow does this is dependent on the level of milk production, proper balance of feed, herd health, and the number of years she lives and produces milk.

He said when a high producing cow is at the peak of production she may eat five times the amount of feed needed to maintain her weight. Since only the feed above maintenance is used for milk production or growth, the amount she eats becomes a critical factor in determining efficiency of production.

Therefore, he said, the objective should be to encourage a cow to eat as much as possible without putting fat on her. She will eat more good quality hay, silage, and pasture than poor quality hay. Concentrate feeds further increase the nutrients consumed. He said little is known about the factors regulating appetite in cattle, but it has been established that large intakes of feed are always associated with high milk yields.

In discussing the importance of the productive lifespan of the cow, the professor reviewed research at Cornell and elsewhere on levels of feeding of dairy heifers. From this he concluded liberal feeding, which allows rapid growth and early maturity without much fattening, is the most efficient and economical way to feed dairy heifers.

The composition of milk as well as efficiency of production can be changed by varying the food a cow eats. He said underfeeding over a long period of time lowers the protein and fat content of milk, while heavy feeding of concentrates and restricting roughages or grinding and pelleting the roughage have increased milk yield and maintained protein and solids other than fat. The per cent of milk fat was lowered on this ration—a fact that may be important in the future.

Charles Edward Donegan

CHARLES EDWARD DONEGAN, pioneer Guernsey dairyman, passed away on Monday, August 19, at the age of 71. He was the retired owner of Donegan's Dairy, Largo, Fla., and one of the first to develop a Guernsey herd in Florida.

Mr. Donegan, a native of Oklahoma, had lived in Largo for 43 years. He was past president of the Florida Guernsey Cattle Club and a member of The American Guernsey Cattle Club. In 1950, and again in 1951, Charlie won efficiency awards in the west-coast district competition of Southern Dairies.

Charlie Donegan will be missed in Florida. Such a man is a loss to any dairy breed and an even greater loss to his host of friends and admirers.

He is survived by his wife, Cecel; a son, Dr. Charles, St. Petersburg; a daughter, Mrs. Douglas (Mildred) Cole, Largo, and seven grandchildren.

NEW DISTRIBUTORS

Golden Guernsey, Inc., reports the following new distributors:

Golden Guernsey & Guernsey Royal

Maplevale Guernsey Farm, Brookville, Pennsylvania.

Golden Guernsey & Gurnzgold

Arden Farms Co., Grants Pass, Oregon, and Cloverleaf Dairy, Ashland, Oregon. (Arden Farms purchased the wholesale business of Snider's Dairy of Medford, Oregon, and Cloverleaf Dairy bought the retail routes.)

Field Days and Shows

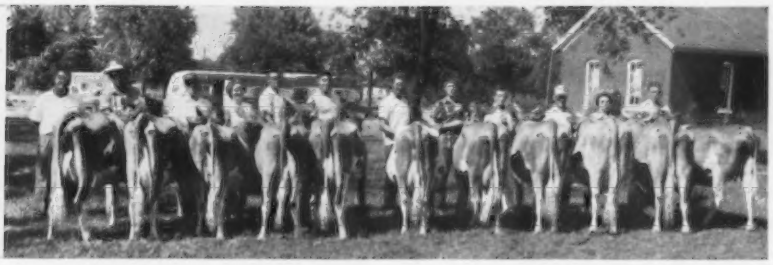

Mid State Indiana District Show

By Robert E. Jones

The Mid State District Guernsey Show was held on August 9 at the Marion County Fairgrounds, near Five Points, Indiana. A total of 86 head were presented to the official judge, John McKitrick, Dublin, Ohio. A large ringside was on hand to witness the event.

The senior and grand champion bull, for the second year in a row, was the first prize bull, two years and over, Mithoefer's C. Kim, exhibited by Emerson J. Mithoefer and Daughters, Indianapolis. The junior champion bull was Yellow Creek Butterfat Pontius, exhibited by Forest Sparks and Son, Greenfield.

The senior yearling heifer class produced the junior champion, Lou Farms Rose, that was bred and exhibited by Forest H. Sparks and Son. Judge McKitrick selected the first prize aged cow, Snowball of Lybarger Farm, exhibited by Harold Houser and Sons, Mooreland, to be his senior and grand champion.

Trophies presented by the Indiana G. B. A. for the best junior animal bred by exhibitor went to the first prize senior yearling and junior champion, Lou Farms Rose, while the trophy for the best senior animal bred and owned by exhibitor went to the first prize two-year-old, Kerr Hill Exp. Ann, bred and owned by Harold Houser and Sons. The milk pail trophy awarded by Golden Guernsey Farms, Inc., Indianapolis, also went to the Housers. The Mid State G. B. A. awarded a trophy in each class, as well as a trophy for the grand champion bull and the grand champion female.

Following is a list of first place winners:

Senior and Grand Champion Bull
Mithoefer's C. Kim, Emerson J. Mithoefer and Daughters, Indianapolis.
Junior Champion Bull
Yellow Creek Butterfat Pontius, Forest Sparks and Son, Greenfield.
Senior and Grand Champion Female
Snowball of Lybarger Farm, Harold Houser and Sons, Mooreland.
Junior Champion Female
Lou Farms Rose, Forest Sparks and Son.
Bull, Under 1 Year
Entry, Harold Houser and Sons.
Bull, 1 Year and Under 2
Yellow Creek Butterfat Pontius, Forest Sparks and Son.
Bull, 2 Years and Over
Mithoefer's C. Kim, Emerson J. Mithoefer and Daughters.
Junior Heifer Calf
Entry, Eugene Isenberger, Martinsville.
Senior Heifer Calf
Entry, Harold Houser and Sons.
Junior Yearling Heifer
Entry, Philip Kuhn, Shelbyville.
Senior Yearling Heifer
Lou Farms Rose, Forest Sparks and Son.
Cow, 2 Years and Under 3
Kerr Hill Exp. Ann, Harold Houser and Sons.
Cow, 3 Years and Under 4
Entry, Harold Houser and Sons.
Cow, 4 Years and Under 5
Entry, Harold Houser and Sons.
Cow, 5 Years and Over
Snowball of Lybarger Farm, Harold Houser and Sons.
Junior Get of Sire
Entry, David Paris, Franklin.
Produce of Dam
Entry, Forest Sparks and Son.

Portland 4-H Show

Portland, Ind., August 5-9
Judge: Norbert Moeller
Junior Heifer Calf
Entry, David Kesler, Dunkirk.
Senior Heifer Calf
Entry, Darrel Kesler, Dunkirk.
Junior Yearling Heifer
Entry, David Gierhart, Bryant.
Senior Yearling Heifer
Entry, David Gierhart.
Cow, 2 Years and Under 3
Entry, David Kesler.
Cow, 3 Years and Under 4
Entry, David Gierhart.
Cow, 4 Years and Under 5
Entry, David Kesler.

Bucks County, Pa., G. B. A. Show

Middletown Grange Fair, August 15
Judge: Marion Deppen
45 Head Shown
Senior and Grand Champion Female
Ollasses Rose Vixen, Warren Queripel and J. Norman Leedom, Pipersville.
Junior Champion Female
Whitebry Pansy 4th, Paul S. Bryan, Perkasie.
Junior Heifer Calf
Entry, Seifert Brothers, Springtown.
Senior Heifer Calf
Whitebry Pansy 4th, Paul S. Bryan.
Junior Yearling Heifer
Entry, Seifert Brothers.
Senior Yearling Heifer
Entry, Paul and Doris Daniels, Pineville.
Cow, 2 Years and Under 3
Enry, Paul S. Bryan.
Cow, 3 Years and Under 4
Entry, Warren Queripel and J. Norman Leedom.
Cow, 4 Years and Under 5
Entry, Paul S. Bryan.
Cow, 5 Years and Under 9
Ollasses Rose Vixen, Warren Queripel and J. Norman Leedom.
Best Uddered Cow
Entry, Warren Queripel and J. Norman Leedom.
Best Female Bred and Owned By Exhibitor
Entry, Paul S. Brayan.
Junior Get of Sire
Paul S. Bryan on get of Gayoso View Top Command.
Senior Get of Sire
Paul S. Bryan on get of Whitebry Loyal.
Produce of Dam
Paul S. Bryan on produce of Whitebry Majorette.
Breeders Herd
Paul S. Bryan.
Premier Breeder and Exhibitor
Paul S. Bryan.

Junior Show

Grand Champion Female
Norren A. Margot, Cheryle Queripel, Pipersville.
Junior Heifer Calf
Entry, Steven Daniels, Pineville.
Senior Heifer Calf
Entry, Cheryle Queripel.
Senior Yearling Heifer
Entry, Larry Queripel, Pipersville.
Cow, 2 Years and Under 3
Norren A. Margot, Cheryle Queripel.
Cow, 3 Years and Under 4
Entry, John Daniels, Pineville.

Berks County, Pa., Tour

By Lloyd E. Dreibelbis
Berks County G. B. A.

The annual Berks County, Pa., G. B. A. (Berks, Lebanon, Schuylkill) tour led to the farm of Mrs. J. Austin duPont, owner of Liseter Farm, Newtown Square, on August 14. About 40 adults and children assembled for the occasion.

A group of eight two-year-olds had been chosen by Winslow B. Towle, manager, for a class in judging. Ronald Buffington, who is working on the farm for the summer, served as official judge. Prizes were awarded for scoring closest to the judge's placings, and winners included Leroy Hollenbach for men, Mrs. Nancy Reifsnyder, ladies, and Willis Petersheim and Rebecca Reifsnyder, juniors.

Daughters of Liseter Brilliant, Li-

seter Brilliant Flame and Liseter Brilliant Sparkler were brought out in individual groups for observation, with Mr. Towle giving an explanation.

Due to a time factor, a surprise visit was made to the farm of H. G. Haskell, Jr., owner of Hill Girt Farm, Chadds Ford, instead of a visit to Longwood Gardens as planned. Harry W. Hamilton herdsman, reviewed the herd, with emphasis on the daughters of Colby's Brandywine Magar.

Lehigh Valley Show

By Wm. H. Juzi

Carol Farms Indigo, Deborah Wolford's famous heifer, won grand championship over all breeds at the Annual Lehigh Valley Cooperative Show, held at Dorney Park, Allentown, Pa., on August 12. Deborah, who is the daughter of John Wolford, manager of Carol Farm, North Wales, has had a lot of experience in getting blue ribbons with that heifer. Last year "Indigo" won first as a senior yearling and was junior champion in the open class and was first in the junior entries at the annual Pennsylvania Guernsey Show, and later was a powerful member of the State Herd at Waterloo that captured first place.

According to a report by John Schwenk, Superintendent of the Breeding Service of the Cooperative, the show and picnic attracted over 4,000 people. Carol Farms took seven blues, Deborah Wolford, two blues, James Ackerman, Nazareth, one blue, and LeRoy Buss, Nazareth, one blue. Cuthbert Nairn was the judge.

ILLINOIS PARISH SHOWS

By George A. Campbell, Jr.

Illinois Valley

The District 3 Parish Show was held at the McLean County Fairgrounds, Bloomington, on June 21. The show committee did a wonderful job in making arrangements, and L. E. Dennis, Sr., is to be commended on the catalog he compiled.

Dean Kingston, Cary, was official judge, and 102 head of Guernseys passed before his critical eye. The interesting feature of the show was the senior championship class, in which sons of Glenn Rader, Bloomington, with their 4-H projects, showed against each other. After much deliberation, the judge finally gave the nod to Lynn Dale's three-year-old cow, Plainview's Jerry Peggy.

Following is a list of awards:

Carol Farms Indigo, senior and grand champion of the Lehigh Valley Show, owned by Deborah Wolford, North Wales, Pa.

Buss's Rita of Royal Leader, first dry 2-year-old at the Lehigh Valley Show, owned by LeRoy Buss, Nazareth, Pa.

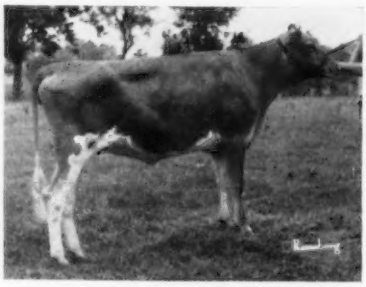

Drysprings Fairlawn Ginger, first junior yearling at the Lehigh Valley Show, owned by James Ackerman, Nazareth, Pa.

First senior get of Golden Harvest King's Gourmet at the Lehigh Valley Guernsey Show.

First junior get of Golden Harvest King's Gourmet at the Lehigh Valley Guernsey Show.

Senior and Grand Champion Bull

Woodacres Coronation Chief, Willis Laesch, Bloomington.

Junior Champion Bull

Hilltop Farms F. Brian, Larry Mohr Normal.

Senior and Grand Champion Female

Plainview's Jerry Peggy, Lynn Dale Rader, Bloomington.

Junior Champion Female

Margendell's Queen Judith, Herbert Rogers, Emden.

Senior Bull Calf

1, Bon-Way Command's Geronimo, Wayne and Bonnie Mohr, Normal; 2, Rankin Farms Byron Boy, Walter Rankin, Lincoln; 3, Norgert's Nancy Jolly, Marvin Laesch, Bloomington.

Junior Yearling Bull

1, Margendell The Virginian, Rankin Farm, Lincoln; 2, Liz-Dan Hill Ray, Dana Stewart, Princeville.

Senior Yearling Bull

1, Hilltop Farms F. Brian, Larry Mohr; 2, Park Lawn Lindover Greg, Harlen Yoder, Danvers.

Bull, 2 Years and Under 3

1, Shady Lawn J. B. Advancement, Herbert Rogers; 2, Liz-Dan Hill Knight, Dana Stewart.

Aged Bull

1, Woodacres Coronation Chief, Willis Laesch.

Junior Heifer Calf

1, Park Lawn Chief's L. Joan, Marvin Laesch; 2, Hilltop Boleyn's Evelyn, Larry Mohr; 3, Plainview's D. Denise, Janet Rader, Bloomington.

Senior Heifer Calf

1, Hilltop Blossom's Denise, Larry Mohr; 2, Margendell Queen Camelia, John Rankin, Atlanta; 3, Bon-Way Command's Gypsy, Wayne and Bonnie Mohr.

Junior Yearling Heifer

1, Rankin Farms Junes Judy, Walter Rankin; 2, Park Lawn Lindover's Lou, E. Laesch, Bloomington; 3, Margendell Queen's Sweetness, John Rankin.

Senior Yearling Heifer

1, Margendell's Queen Judith, Herbert Rogers; 2, Hilltop Blossom's Candy, Larry Mohr; 3, Margendell Queen Dorothy, John Rankin.

Cow, 2 Years and Under 3
(Not in milk)

1, Sharp's Vicar's Norma, Norma Sharp, Congerville; 2, Lady Vi Snowflake, Lonnie Grove, Carlock; 3, Park Lawn Lindover's Querida, Vernon Laesch, Bloomington.

Cow, 2 Years and Under 3
(In milk)

1, Plainview's T. Lou, Lynn Dale Rader; 2, Nancy's Count Bonita, Larry Mohr; 3, Lucky's Narrator Cupid, Larry Mohr.

Cow, 3 Years and Under 4

1, Plainview's Jerry Peggy, Lynn Dale Rader; 2, Brookfield's C. Taffy, Stanley Rader, Bloomington; 3, Nancy's Capulet Abilene, Larry Mohr.

Cow, 4 Years and Under 5

1, Mar-Lo's Judy, Stanley Rader; 2, Bon-Way Invincible's Cupid, Wayne and

Bonnie Mohr; 3, Sharp's Royalist Diann, Daniel Sharp, Congerville.

AGED COW

1, Muehling Meadows Cap Sugar, Lynn Dale Rader; 2, Park Lawn Precious Kaye, Marvin Laesch; 3, Bon-Way Noah's Becky, Wayne and Bonnie Mohr.

BEST UDDERED COW

Plainview's Jerry Peggy, Lynn Dale Rader.

JUNIOR GET OF SIRE

1, Herbert Rogers on get of Margendell His Majesty; 2, Laesch Brothers on get of Henslee Farms Lindover; 3, Walter Rankin on get of McDonald Farms Jolly Vicar.

SENIOR GET OF SIRE

1, Laesch Brothers on get of Henslee Farms Lindover.

PRODUCE OF DAM

1, Larry Mohr on produce of Nancy Alert; 2, Glenn Rader, Bloomington, on produce of Plainview Mommy; 3, Larry Mohr on produce of Lakewood Nancy Blossom.

BEST THREE FEMALES

1, Glenn Rader and Sons; 2, Larry Mohr; 3, Laesch Brothers.

Okaw Valley

The District 7 annual parish show was held on June 22 at the Brownstown Fairgrounds. Over 45 head of Guernseys were paraded before the critical eyes of the judge, Prof. Leo Fryman, University of Illinois. Mrs. Ralph Albert, wife of the District Secretary, clerked the show and passed out the awards. Because of heavy farm work and extremely hot weather, the number of cattle exhibited was down a bit from the previous year, but the quality was high.

Following is a list of first place winners:

JUNIOR AND GRAND CHAMPION BULL

Cones Dewey Sparky, Robert Cone, Salem.

SENIOR AND GRAND CHAMPION FEMALE

Colby's Velma, Donald Freese, Sullivan.

JUNIOR CHAMPION FEMALE

Dornblaser K. Candy, Paul Sckowska, Stonington.

SENIOR BULL CALF

Cones Dewey Sparky, Robert Cone.

JUNIOR YEARLING BULL

Lea-Dale Lady's Fame, Dale Dunteman, Shumway.

SENIOR YEARLING BULL

Beaver Creek Sonny Jerry, Ralph Albert, Carlyle.

SENIOR HEIFER CALF

Ostrodka Dewey Zena, John Ostrodka, Sandoval.

JUNIOR YEARLING HEIFER

John Plain Malana's Ginta, Donald Freese.

SENIOR YEARLING HEIFER

Dornblaser K. Candy, Paul Sckowska.

COW, 2 YEARS AND UNDER 3

Beaver Creek Sonny Iola, Beaver Creek Farm, Carlyle.

COW, 3 YEARS AND UNDER 4

Beaver Creek Sonny Fancy, Beaver Creek Farm.

COW, 4 YEARS AND UNDER 5

Colby's Velma, Donald Freese.

BEST UDDERED COW

Muehling Meadows D. Queen Cutie, Paul Sckowska.

JUNIOR GET OF SIRE

John Ostrodka on get of Norgert's Bea Dewey.

SENIFR GET OF SIRE

Beaver Creek Farm on get of Pre-Eminent Sonney Coronet.

PRODUCE OF DAM

Dale Dunteman on produce of Lea-Dale Drummer Cherry.

Western

The annual parish show of District 6 was held on June 25 at Bailey Park, Camp Point. A total of 63 head were shown, and cash prizes, trophies and ribbons were awarded. There were 18 juniors among the exhibitors.

Each year a heifer calf is donated by a breeder to be awarded to a junior, and the lucky winner this year, of the calf donated by Robert Terstriep, Quincy, was Vicky Willer, Quincy. Each junior exhibitor received three silver dollars, one given by Willer's Dairy, a Golden Guernsey distributor at Quincy, and two by the district association. Durst Bros. Dairy, Quincy, donated $250 to be used in sending six juniors, with their Guernsey projects, to the Illinois State Fair Junior Show.

Mrs. Warren Lewis, Quincy, clerked the show. Joe Erhardt, Liberty, chairman of the show committee, made excellent arrangements and ran the show in a most capable manner. Judge Leo Fryman was in his usual top form in his placings and reasons.

One of the unique features of the show was the dam-daughter combination, owned by Tom Lewis, Fowler, that captured both the female championships. Patty Lorton, White Hall, walked away with the best 4-H cow honors as well as the senior and grand championship in the junior show. Her entry, Margendell Dee Fay, was purchased two years ago in a 4-H sale sponsored by the district association.

Following is a list of first place winners:

JUNIOR AND GRAND CHAMPION BULL

Sunny View Paul, Warren Lewis, Quincy.

SENIOR AND GRAND CHAMPION FEMALE

Ger-Gar T. C. Grace, Tom Lewis Fowler.

JUNIOR CHAMPION FEMALE

Sunny View Grace's Lee Ann, Tom Lewis.

BULL CALF, UNDER 1 YEAR

Sunny View V. Snowdrop, Warren Lewis.

BULL, 1 YEAR AND UNDER 2

Sunny View Paul, Warren Lewis.

JUNIOR HEIFER CALF

Lorton's E. Linda, Dave Lorton, White Hall.

SENIOR HEIFER CALF

Lorton's V. Dimple, Dave Lorton.

JUNIOR YEARLING HEIFER

Sunny View Grace's Lee Ann, Tom Lewis.

SENIOR YEARLING HEIFER

Tranco Fames Lovely, Bob Terstriep, Quincy.

COW, 2 YEARS AND UNDER 3

Norgert's A. Topaz, George Willer, Quincy.

COW, 3 YEARS AND UNDER 4

Tranco Van Sally, Bob Terstriep.

COW, 4 YEARS AND UNDER 5

Ger-Gar T. C. Grace, Tom Lewis.

BEST UDDERED COW

Norgert's A. Topaz, George Willer.

JUNIOR GET OF SIRE

Warren Lewis on get of Henslee Farms V. Fame.

SENIOR GET OF SIRE

Bob Terstriep on get of Henslee Farms Van Merit.

PRODUCE OF DAM

Joe Erhardt, Liberty, on produce of Gaylord's Freedom's Gayety.

DAM-DAUGHTER

Tom Lewis.

BEST PAIR FEMALES

Tom Lewis.

Southern

District No. 9 held their parish show at the dairy barns, Southern Illinois University, Carbondale, on June 26. Audrey Wagner, a Guernsey breeder now working on his master's degree at the University, did a creditable job as judge. Favorable weather for farm work, and distance for breeders to travel in most instances, held the number of exhibitors down.

The District Association gave silver dollars to the junior exhibitors and The American Guernsey Cattle Club furnished an Ideal Cow Plaque and ribbons for the junior show. Bob Shaw, Cutler, had the champion female in the junior show, Darrell McLaughlin, Murphysboro, won the yearling heifer class, and Curtis McLaughlin won the heifer calf class.

Following is a list of first place winners:

JUNIOR AND GRAND CHAMPION BULL

Cullins Farm Goldwater, Dean Cullins, McLeansboro.

SENIOR AND GRAND CHAMPION FEMALE

Norgert's Nance Pauline, Roger Hartmann, Red Bud.

JUNIOR CHAMPION FEMALE

Cullins Farm Teeny, Dean Cullins.

BULL CALF, UNDER 1 YEAR

SIU Sir Fame Anna Frank, Dean Cullins and Southern Illinois University, Carbondale.

BULL, 1 YEAR AND UNDER 2

Cullins Farm Goldwater, Dean Cullins.

SENIOR HEIFER CALF

Hart Lane Champion, Roger Hartmann.

JUNIOR YEARLING HEIFER

Mix Tree Gabriel, Roger Hartmann.

SENIOR YEARLING HEIFER

Cullins Farm Teeny, Dean Cullins.

COW, 2 YEARS AND UNDER 3

Hart Lane Actor's Pandy, Roger Hartmann.

COW, 3 YEARS AND UNDER 4

Norgert's Nance Pauline, Roger Hartmann.

COW, 4 YEARS AND OVER

Pre-Eminent Sunny Velma, Southern Illinois University.

BEST UDDERED COW

Pre-Eminent Sunny Velma, Southern Illinois University.

GET OF SIRE
Fred McLaughlin, Murphysboro, on get of McDonald Farms Rival Viking.
BEST THREE FEMALES
Roger Hartmann.

North Central

By JOHN WIERSEMA

District No. 4 held their show at the Bureau County Fairgrounds, Princeton, on June 27. Highlight of the show was the junior judging contest. The highest scoring junior was Mike Hogue, Geneseo, who won a Guernsey heifer calf donated by Fred Montavon, West Brooklyn. John Wiersema, Morrison, District 4 Secretary, did an outstanding job in making arrangements for the show. Dean Spesard, manager of John Plain Farm, Cary, was the official judge.

Following is a list of first place winners:

GRAND CHAMPION BULL
Norgert's Quebec Kajohn, Dale Breeze, Lee.
SENIOR AND GRAND CHAMPION FEMALE
Roylu Fore Beth, Dale Breeze.
JUNIOR CHAMPION FEMALE
Dennis Farm Bon Joyce, Kathleen Dennis, Amboy.
BULL, UNDER 18 MONTHS
Dennis Farm C.B.Julio, Kathleen Dennis.
SENIOR YEARLING BULL
Norgert's Quebec Kajohn, Dale Breeze.
HEIFER CALF, UNDER 1 YEAR
Dennis Farm Bon Joyce, Kathleen Dennis.
JUNIOR YEARLING HEIFER
Shady Heitz R.L.Norma, Larry Heitzler, Prophetstown.
SENIOR YEARLING HEIFER
Starlight Melinda's Queen, Ronald Pritchard, Atkinson.
COW, 2 YEARS AND UNDER 3
(Not in milk)
Starlight Melinda's Cupid, Ronald Pritchard.
COW, 2 YEARS AND UNDER 3
Roylu Fore Beth, Dale Breeze.
COW, 3 YEARS AND UNDER 4
Roylu Le Mollie, Dale Breeze.
COW, 4 YEARS AND OVER
Shady Heitz Le Nell, Larry Heitzler.
JUNIOR GET OF SIRE
Larry and Lorita Heitzler, Prophetstown, on get of McDonald Farms R.L. Brandon.
JUNIOR SHOW, SENIOR AND GRAND CHAMPION FEMALE
Shady Heitz Le Nell, Larry Heitzler.
JUNIOR SHOW, JUNIOR CHAMPION FEMALE
Dennis Farm Bon Joyce, Kathleen Dennis.

Wabash Valley

The District 8 annual show was held at the Fairgrounds, Oblong, on June 28. After a family picnic, John Ostrodka, Sandoval, placed the classes. John Chapman, Heath Dairy, Robinson, had plenty of ice cream and Guernsey milk on hand.

The Southern Illinois Breeding Association furnished a trophy for the get of sire class; Heath Dairy a trophy for the best uddered cow, and the District Association had trophies for the grand champion bull and cow. Burl Fuehling, Palestine, clerked the show and passed out the ribbons.

Following is a list of first place winners:

SENIOR AND GRAND CHAMPION BULL
Entry, Raymond Musgrave, Oblong.
JUNIOR CHAMPION BULL
Myown Maxwell, Roger Rains, Robinson.
SENIOR AND GRAND CHAMPION FEMALE
Norgert's Prince Shirley, Roger Rains.
JUNIOR CHAMPION FEMALE
Tuttle Lad's Judy, Pam Tuttle, West York.
SENIOR BULL CALF
McNash Tudor Bonny Son, Stanley Nash, Greenup.
SENIOR YEARLING BULL
Myown Maxwell, Roger Rains.
BULL, 2 YEARS AND OVER
Entry, Raymond Musgrave.
JUNIOR HEIFER CALF
Miller Don Juan's Millie, Mike Miller, Olney.
SENIOR HEIFER CALF
Tuttle Lad's Judy, Pam Tuttle.
JUNIOR YEARLING HEIFER
Rains Sherman Sheril, Roger Rains.
SENIOR YEARLING HEIFER
Golden Bar Masters Angela, Don Stephens, Greenup.
COW, 2 YEARS AND UNDER 3
Rains Dukess, Roger Rains.
COW, 3 YEARS AND UNDER 4
Rains Gertrude Nance, Roger Rains.
COW, 4 YEARS AND UNDER 5
Norgert's Prince Shirley, Roger Rains.
COW, 5 YEARS AND OVER
Douglas Corners Angela, Raymond Musgrave.
BEST UDDERED COW
Prairie View Velma, Raymond Musgrave.
JUNIOR GET OF SIRE
Roger Rains on get of Norgert's General Royal Lad.
SENIOR GET OF SIRE
Roger Rains on get of Norgert's Quantity Royal Duke.
PRODUCE OF DAM
Jesse Tuttle and Son, West York, on produce of Tuttle's Mirth S. Dora.

East Central

The District 5 annual parish show was held in the city park, at Cissna Park, on June 29. The show is sponsored by the businessmen of the city and is called, "Cissna Park Dairymen's Holiday." All in attendance registered and drawings for prizes such as a gallon of Gurnzgold, a pound of cheese, a pound of butter, etc., donated by merchants, went on during the show. Hundreds of townspeople and their children watched the show most of the day. Meadow Gold Dairy donated Gurnzgold milk, which was dispensed all day by Mrs. Dorothy Alpers, of Fairbury. Mrs. Richard Knapp and Mrs. Loren Bauer clerked the show and Wallace Alpers made the announcements.

Children whose parents are members of the Illinois G. B. A. are allowed to draw for a Guernsey calf donated by District 5 members. The calf was purchased from Muehling Meadow Farm and won by Marilyn Ehman, St. Joseph. The show was one of the largest, with over 120 head judged by Prof. Leo Fryman. Bruce Cluver won the showmanship contest for juniors over 14 years old and Stanley Bauer won for juniors under 14 years.

Following is a list of awards:

JUNIOR AND GRAND CHAMPION BULL
Wagner's Levity King, Audrey Wagner, Champaign.
RESERVE JUNIOR AND GRAND CHAMPION BULL
Roes-MOR D. Gallant, Roeschley Brothers, Flanagan.
GRAND CHAMPION FEMALE
Mileste Belle, Roeschley Brothers.
JUNIOR CHAMPION FEMALE
Vermilion Socrates H. Marie, Henry H. Jenner, Ridge Farm.
JUNIOR BULL CALF
1, Roes-MOR F. Daffy, Roeschley Brothers; 2, Clear View Sam, George Cluver, Onarga; 3, Muehling Meadows C.B.Freddie, Richard Muehling, Cissna Park.
SENIOR BULL CALF
1, Muehling Meadows P. Fearless, Richard Muehling; 2, Roes-MOR E. Deputy, Roeschley Brothers; 3, Ren-Lo Jolly Vern's Tony, Loren Bauer, Cissna Park.
JUNIOR YEARLING BULL
1, Roes-MOR D. Gallant, Roeschley Brothers; 2, Myown Charms Triumph, Myron Erdman, Chenoa; 3, Clear View Danny, George Cluver.
SENIOR YEARLING BULL
1, Wagner's Levity King, Audrey Wagner; 2, Ren-Lo Leader's Major, Loren Bauer; 3, Major of Red Gate Farm, Art and Glenn Bauer, Cissna Park.
JUNIOR HEIFER CALF
1, Muehling Meadows C.B.Eileen, Richard Muehling; 2, Clear View Annette Anita, George Cluver; 3, Muehling Meadow's Entry, Richard Muehling.
SENIOR HEIFER CALF
1, Entry, Loren Bauer; 2, Muehling Meadow's Hazen Fantasy, Richard Muehling; 3, Muehling Meadows Hazen Fortune, Richard Muehling.
JUNIOR YEARLING HEIFER
1, Clear View Dean's Debra, Bruce Cluver; 2, Ren-Lo Leader's Dolly, Loren Bauer; 3, Ren-Lo Leader's Peg, Loren Bauer.
SENIOR YEARLING HEIFER
1, Vermilion Socrates H. Marie, Henry H. Jenner; 2, Maiden of Red Gate Farm, Art and Glenn Bauer; 3, McDonald Elaine, Richard Muehling.
COW, 2 YEARS AND UNDER 3
1, Ideal's Teton's Ciza, Myron Erdman; 2, Muehling Meadows J. Eloise, Richard Muehling; 3, Quaker Oats Skipper Queenie, Rosemary Lubben, Thomasboro.
COW, 3 YEARS AND UNDER 4
1, Muehling Meadows Count Diane, Richard Muehling; 2, Four J. Prospectors Daisy, James Keeley, Fairbury; 3, Myown Peers Belinda, Myron Erdman.
COW, 4 YEARS AND UNDER 5
1, Muehling Meadows Le Moonbeam, Richard Muehling; 2, Ren-Lo Royalist Mickey, Loren Bauer.
AGED COW
1, Mileste Belle, Roeschley Brothers; 2, Leader Falcon's Candy, Loren Bauer; 3, Muehling Meadows Le Satin, Richard Muehling.

Junior Get of Sire

1, Loren Bauer on get of Woodacres Supreme Leader; 2, Richard Muehling on get of Rosewood Bea Hazen; 3, Art and Glenn Bauer on get of Henslee Farms V. Fame.

Senior Get of Sire

1, Richard Muehling on get of Woodacres Supreme Leader; 2, Myron Erdman on get of Roberts Farm Royal Peer; 3, James Keeley on get of Normandy Prospector.

Produce of Dam

1, Richard Muehling on produce of Aggressor Florette; 2, Loren Bauer on produce of Ren-Lo Hightime's Mitzie; 3, George Cluver on produce of Clear View Dora.

Best Three Females

1, Loren Bauer; 2, Richard Muehling; 3, James Keeley.

Yearling Herd

1, Audrey Wagner; 2, Loren Bauer; 3, Art and Glenn Bauer.

Calf Herd

1, Richard Muehling; 2, Loren Bauer; 3, Art and Glenn Bauer.

Breeders Herd

1, Richard Muehling; 2, Loren Bauer.

Southeastern Michigan Show and Sale

By Lewis Young

The Southeastern G. B. A. held its annual Parish Show and Heifer Calf Sale on August 17 at the Jackson Mich., Fairgrounds. J. D. Johnson, Extension Director of Eaton County, acted as judge for the Show. Miss Karan Parks, daughter of Mr. and Mrs. Max Parks, was chosen the Queen from this district, and made the presentation of ribbons.

After a picnic lunch, six registered six-month-old heifers were auctioned off for an average of $153.88, with 75 per cent of the sale price going to the owner and the rest into the organization's treasury. Lewis Young's calf was sold to Harold Shook for $155.00; Kenneth Vogt's calf sold to Lewis Young for $135.00; Alvin Trott's calf sold to D. and E. Dancer for $165.00; Dwain and Eunice Dancer's calf sold to Wilbur Patton for $150.00; Harold Dancer's calf sold to Wilbur Patton for $170.00, and Harold Shook's calf sold to Marlin Shiery for $160.00.

Following is a list of first place winners:

Grand Champion Bull

Cowham Farm Noble Financier, Harold Dancer.

Reserve Grand Champion Bull

Lockshore L. V. Jed, Kenneth Vogt.

Junior Champion Bull

Maylee Manor Fame, Harold Shook.

Senior and Grand Champion Female

Ridgedale Master's Felicia, Max Parks.

Reserve Senior and Grand Champion Female

Cowham Farm Noble Gail, Dwain and Eunice Dancer.

Junior Bull Calf

The Dancers.

Yearling Bull

Maylee Manor Fame, Harold Shook.

Bull, 2 Years and Over

Cowham Farm Noble Financier, Harold Dancer.

Junior Heifer Calf

Tarbottom Minuet Lady, Calvin Curtis.

Senior Heifer Calf

Foster Beth Samolia, Jean Foster.

Junior Yearling Heifer

Cowham Farm Bandmaster Gold, Harold Dancer.

Senior Yearling Heifer

Cowham Farm Magar's Gail, Dwain and Eunice Dancer.

Cow, 2 Years and Under 3 (Not in Milk)

Cowham Farm Miles Gail, Dwain and Eunice Dancer.

Cow, 2 Years and Under 3 (In Milk)

Peterson Farm Bandmaster Xens, Estella Patton.

Cow, 3 Years and Under 4

Ridgedale Master's Felicia, Max Parks.

Cow, 4 Years and Under 5

Walgreen Kay, Kenneth Vogt.

Aged Cow

Cowham Farm Noble Gail, Dwain and Eunice Dancer.

Get of Sire

Harold Dancer on get of Lyrene Q. E. Norman.

Produce of Dam

Kenneth Vogt on produce of Walgreen Marie.

Showmanship

Carol Curtis.

Washington County, Pa., Show

Washington, Pa., August 22

Judge: Al MacKay

Junior and Grand Champion Bull

James Celestine, Scenery Hill.

Senior and Grand Champion Female

Patty Marchezak, Bentleyville.

Reserve Senior and Grand Champion Female

James Celestine.

Junior Champion Female

James Wilson, Avella.

Junior Bull Calf

Ida Jane Ryburn, Washington.

Yearling Bull

James Celestine.

Junior Heifer Calf

James Wilson.

Senior Heifer Calf

Bruce McCrory, California.

Junior Yearling Heifer

Martha Jane Brownlee, Claysville.

Senior Yearling Heifer

Sandy Reis, Dunns Station.

Cow, 2 Years and Under 3 (Not Fresh)

James Celestine.

Cow, 2 Years and Under 3 (In Milk)

James Celestine.

Cow, 3 Years and Under 4

Patty Marchezak.

Cow, 4 Years and Under 5

John Marchezak, Bentleyville.

Cow, 5 Years and Over

James Celestine.

Best Uddered Cow

James Celestine.

Get of Sire

John Marchezak.

Produce of Dam

James Celestine.

Dairy Herd

Patty Marchezak.

Junior Project Herd

James Celestine.

Junior Show

Grand Champion

Patty Marchezak.

Junior Calf

Janice Marchezak, Bentleyville.

Senior Calf

Bruce McCrory.

Junior Yearling

Martha Jane Brownlee.

Senior Yearling

Bruce McCrory.

Cow, 2 Years and Under 3 (Never Fresh)

Larry Baker, Beallsville.

Cow, 2 Years and Under 3 (In Milk)

Patty Marchezak.

Cow, 3 Years and Under 4

Patty Marchezak.

Cow, 4 Years and Under 5

Ida Jane Ryburn.

Cow, 5 Years and Over

James Celestine.

Central Jersey Guernsey Parish Show

Trenton, N. J., August 22

Judge: Stanley Wiggins

Senior and Grand Champion Female

Mulhocaway Mermaid Heartbreak, L. B. Wescott, Rosemont.

Junior Champion Female

Mulhocaway Errant Lalani, L. B. Wescott.

Senior Heifer Calf

Mulhocaway Errant Lalani, L. B. Wescott.

Junior Yearling Heifer

Ideal's Frank's Martha, Jacob Tanis, Augusta.

Senior Yearling Heifer (Not in Milk)

Mulhocaway Mermaid Heartbreak, L. B. Wescott.

Two- Year-Old Cow

Woodacres Mo's Daylight, A. W. Hobler, Princeton.

Crawford County, Pa., Fair Guernsey Day

Meadville, Pa., August 21

Judge: Harvey C. Dreibelbis

100 Head Shown

Grand Champion Bull

Clair Reed, Slippery Rock.

Junior and Reserve Grand Champion Bull

Leroy Campbell and Son, Grove City.

Senior and Grand Champion Female

Leroy Campbell and Son.

Reserve Senior and Grand Champion Female

Craig Proper, Diamond.

Junior Champion Female

Leroy Campbell and Son.

Reserve Junior Champion Female

Charles Lodge, Cambridge Springs.

Bull Calf

Leroy Campbell and Son.

Bull, 1 Year and Under 18 Months

Clair Reed.

Bull, 18 Months and Under 2 Years

Clair Reed.

Junior Heifer Calf

Bruce Batchelor, Edinboro.

Senior Heifer Calf

Charles Lodge.

Junior Yearling Heifer

Bruce Batchelor.

Senior Yearling Heifer

Leroy Campbell and Son.

Cow, 2 Years and Under 3 (Not in Milk)

Kenny Schultz.

Cow, 2 Years and Under 3 (In Milk)

Craig Proper.

Cow, 3 Years and Under 4

Leroy Campbell and Son.

Cow, 4 Years and Under 5

Craig Proper.

Aged Cow
Leroy Campbell and Son.
Junior Get of Sire
Paul Kunz, Centerville.
Best Udder In Milk
Leroy Campbell and Son.
Best Dry Udder
Craig Proper.
Produce of Dam
Leroy Campbell and Son.
Daughter-Dam
Leroy Campbell and Son.
Best Three Females
Craig Proper.
Dairy Herd
Leroy Campbell and Son.
4-H Showing, Fitting and Type
Linda Lodge, Cambridge Springs.

Iowa State Fair 4-H Guernsey Show

Twenty-seven Iowa 4-H Guernsey exhibitors paraded 73 head before Judge Terry Howard, of the University of Nebraska, at the Iowa State 4-H dairy show. Champion of the show was the first prize two-year-old, Barbara Sue of Woodruff Farm, shown by Roger Woodruff, Indianola. Winners in the dairy showmanship class included Jane Lage, Davenport, Roger Mahr, Indianola, and Dennis Woodruff, Indianola.

Class winners included: Heifer calf, Tall Corn Brenda, Fred Yoder, Kalona; junior yearling heifer, Bayfield Duke Alicia, Barbara Harper, Muscatine; senior yearling heifer, Bunny of Woodruff Farm, Dennis Woodruff, Indianola; two-year-old, Barbara Sue of Woodruff Farm, Roger Woodruff, Indianola; three-year-old, Rae-Mar Byron's Rosebud, Richard Troester, Elkader, and junior dairy herd, Roger Woodruff.

Morrison's Cove Show

Martinsburg, Pa., August 15
Judge: Stephen Spencer
Junior Champion Bull
Hominy Hill Wynn, Snider Homestead Farms, New Enterprise.
Reserve Junior Champion Bull
Snider's Acme's Chariot, Snider Homestead Farms.
Senior and Grand Champion Female
Snider Homestead Farms.
Reserve Senior and Grand Champion Female
Snider Homestead Farms.
Junior Champion Female
Estelle B. Fisher, Altoona.
Reserve Junior Champion Female
Bernard F. Snider, New Enterprise.
Junior Bull Calf
Snider Homestead Farms.
Junior Yearling Bull
Snider Homestead Farms.
Senior Heifer Calf
Beth Snider, New Enterprise.
Senior Yearling Heifer
Estelle B. Fisher.
Cow, 2 Years and Under 3
John Morrow, Tyrone.
Cow, 3 Years and Under 4
Jean Furry, Martinsburg.
Cow, 4 Years and Under 5
Beth Snider.
Aged Cow
Snider Homestead Farms.
Senior Get of Sire
Potter Creek Farm.
Produce of Dam
Estelle Fisher & Birch Snider.
Best Three Females
Potter Creek Farm.
Exhibitor's Herd
Snider Homestead Farms.
Dam-Daughter
Bernard F. Snider.

Eastern Indiana District Show

By Robert E. Jones

Wednesday, August 31, was designated as Guernsey Day at the Lions Delaware County Fair, Muncie, Indiana. Judge was John W. McKitrick, of Dublin, Ohio, and he did his usual fast and thorough job of placing the 149 head. It was the sentiment of the ringside that the quality ran deeper in this show than in previous years.

The bull classes were light, with a total of 18 head shown. Senior and grand champion bull was the first prize aged bull, Ritchiedale Dictator's Zoro, exhibited by Otis Ritchie and Son, Gaston. For junior champion bull honors Judge McKitrick selected the first prize senior bull calf, Transfer's Jolly Notar, shown by Terrell Kitchell, Richmond. Homer Crandall and Sons, New Castle, exhibited Joy Hill C. Viceroy to first prize senior yearling and reserve junior champion bull honors. Reserve senior and grand champion honors were tied on the first prize two-year-old, Pine Vista Bon Dictator, owned by Robert Richey, Albany.

The female classes saw more numbers and the quality ran deep in all classes. Honors for junior champion female were placed on the first senior heifer calf, Wee Manor D. Fifi, shown by Charles Craig and Family, Jonesboro. The senior and grand champion female of the 28th Eastern Indiana Guernsey Show was the first place three-year-old, Kingendale Jolly Molly, shown by Darius Kingen and Son, Muncie. Vickey's Victoria B. of Topview, exhibited by Robert Richey, was the first prize aged cow and reserve senior and grand champion. Reserve junior championship honors went to the first prize junior yearling, Hoosierland's M. Princess, exhibited by Kenneth W. Scott and Sons, Muncie.

The Indiana G. B. A. trophy for the best junior animal bred by exhibitor, the first prize senior heifer calf, Wee Manor D. Fifi, went to Charles Craig and Family, Jonesboro. Trophy for the best senior female, bred by exhibitor, was won by Darius Kingen and Son, Muncie, on the grand champion, Kingendale Jolly Molly.

A very popular event at the Eastern Indiana District Show is the showmanship contest. This contest is divided into two divisions, the junior division for ages 10 through 14 inclusive, and the senior division, age 15 through 21. It was quite a battle all the way in the Junior Division. Judge McKitrick enlisted the help of Lawrence Wright, from Sheridan, and Bill Daughtery, from Pennville, to help in his final selections. Del Kesler, Dunkirk, won out over Joe Scott, Muncie, in a close placing in the junior division. In the senior division, first place went to Mervel Leffler, Marion, over Norman Craig, Jonesboro. These two boys have been showing against each other for almost eight years, and it was quite a contest to see which one would finally get the nod from the judges. The Eastern Indiana G. B. A. awarded each participant in the contest a five dollar bill.

Other first place winners include junior heifer calf, senior yearling heifer, two-year-old cow, senior get of sire, produce of dam and 500-lb. fat class, Darius Kingen and Son; four-year-old cow and junior get of sire, Charles Craig and Family, Jonesboro; junior bull calf, Eugene Robb and Son, Daleville, and two-Generation class, Otis Ritchie and Son.

NYABC Show

Ithaca, N. Y., August 23-24
Judges: Allen Hetts and Prof. Robert Fitzsimmons
80 Head Shown
Senior and Grand Champion Female
East Koy Sandralee, Walter Johnson, Silver Springs.
Reserve Senior and Grand Champion Female
Maple Lawn Mo Brenda, Nancy Lake, Lyons.
Junior Champion Female
Maple Lawn Phara Suki, Nancy Lake.
Reserve Junior Champion Female
Nedrow Farms Pam, J. Kevin Nedrow, Ludlowville.
Junior Heifer Calf
Maple Lawn Phara Suki, Nancy Lake.
Senior Heifer Calf
(Born 10-1-62 to 12-31-62)
Entry, Kenneth and Louisa Dewey, Horseheads.
Senior Heifer Calf
(Born 7-1-62 to 9-30-62)
Nedrow Farms Pam, J. Kevin Nedrow.
Junior Yearling Heifer
Circleview Bolin's Olga, Circleview Farms, Memphis.
Senior Yearling Heifer
Shady Lawn Mo Linda, Barbara Morley, Earlville.
Cow, 2 Years and Under 3
East Koy Sandralee, Walter Johnson.
Cow, 3 Years and Under 4
Maple Lawn Mo Brenda, Nancy Lake.

Cow, 4 Years and Under 5
Dutchess of Kent, L. S. Riford, Auburn.
Aged Cow
Little Falls Pharaoh's Pearl, Stewart Parnell and Sons, Piffard.
Dry Cow, 3 Years and Over
Little Falls Mo's Misty, L. S. Riford.
Daughter-Dam
Maple Vue Trixy and Crown Thalia, O. Vance Roby, Ionia.
Junior Get of Sire
Stanley Morley, Earlville, Barbara Morley, Earlville, Sharon Stokes, Watertown, and Gregory Watson, LaFayette, on get of Moreau Farms Chief.
Senior Get of Sire
Martha Pengelly, Bergen, David Pengelly, Bergen, L. S. Riford, and Nancy Lake on get of Moreau Farms Chief.
Produce of Dam
N. F. Stevens and Sons, Johnson City, on produce of Stever's Empress Dawn.
Best Three Females
(Bred and Owned by Exhibitor)
Willard Pengelly, Bergen.
County Herd
Monroe County.
Junior Showmanship
Dona Nedrow, Ludlowville.

Stanislaus County, Calif., Fair

By Betty Kessler

There was real quality at the Stanislaus County Fair, held at Turlock, Calif., on August 8, judged by Bob Selkirk. Adohr Farms, Camarillo, had the senior and grand champion bull, Adohr Topnotch Jubilee, as well as the junior champion bull, Misty Meadow Rival Jack. Bay Meadow Farm, Galt, showed the senior and grand champion female, Bay Meadow Billy's Cedar, and Rockview Farms, Dairy Valley, had the junior champion female, Rockview Farms Hazel.

Henry La Franchi judged the FFA Show. Mark Clinton showed the senior and grand champion female, the aged cow, Adohr Vern Glory; Loren Lopes the junior champion female, Rhodan K. C. Winora, and Kenneth Blower showed the junior and grand champion bull, Carol Lynn Top Command. Don Breazeale won in novice showmanship and Kenneth Blower in advanced showmanship. The FFA show had real quality, with Don Breazeale taking three blues, George Sargenti two blues and Loren Lopes three blues. All the juniors were members of the Stanislaus County Association. Danny Gouveia had the senior and grand champion female of the 4-H Show, and Gregory Noscimento showed both the junior champion female, and the junior and grand champion bull.

The Stanislaus County G. B. A. held a potluck lunch for all at the ringside, with some 50 Guernsey friends present. Guernsey Royal milk was donated by Foremost Dairies.

East Koy Sandralee, senior and grand champion of the NYABC Show, owned by Walter Johnson, Silver Springs, N. Y.

Maple Lawn Mo Brenda, reserve senior and grand champion of the NYABC Show, owned by Nancy Lake, Lyons, N. Y.

Dona Nedrow, Ludlowville, N. Y., winner of Junior Showmanship at the NYABC Show.

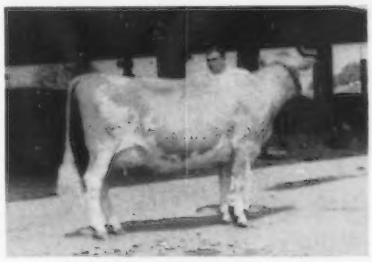

Bay Meadow Billy's Cedar, senior and grand champion female at the Stanislaus County Fair, owned by Bay Meadow Farm, Galt, Calif. Gary Clausen at the halter.

San Joaquin County, Calif., Fair

By Betty Kessler

Victor Gray judged the San Joaquin County, Calif., Fair on August 17, with entries mainly from Bay Meadow Farm and Adohr Farms, with a lone entry from Jerry Jacobs, Herald. Adohr showed Adohr Prince Gleaming as the senior and grand champion female, Adohr Prince Lilli as the junior champion female, and Misty Meadow Rival Jack as the junior champion bull. California Dairy Breeders won the senior and grand championship for bulls with Bay Meadow Billy's Don.

Adohr Prince Gleaming, senior and grand champion female at the San Joaquin County Fair, owned by Adohr Farms, Camarillo, Calif. Paul Gutzman at the halter.

Merced County, Calif., Fair

By Betty Kessler

The Merced County, Calif., Fair, judged by Bob Selkirk on August 14, had mainly three exhibitors showing in the open division. Loren Lopes exhibited the senior and grand champion female, the aged cow, Homewoods Generals Rita, as well as the senior and grand champion bull, Monte Vista Farms L. Royal Lad. Kenneth Blower showed the junior champion female, Frans-Sil Precise Jenny.

Terre Haute District Show

By Robert E. Jones

The Terre Haute District Show was held on August 14, in conjunction with the Vigo County Fair, Terre Haute, Indiana. The only full show string present was that of Sandcut Farm, Raymond Stultz and Son, Terre Haute, and their herd dominated most of the placings. The show was judged by C. R. Miracle, Resident Manager of Normandy Farms, New Augusta. Both trophies presented by the Indiana G. B. A. for the best junior animal bred by exhibitor, and the best senior female bred by exhibitor, went to Stultz entries.

Class Leaders

COVENTRY MARY
(D '62—82.5)
13160—890—Sr3—DHIR—305—2x
3rd Fat Production
Sire: Coldspring's Beauty's Dictator
S: Coldspring's Beauty's Hardwick
D: Dotty of West Side Farm
Dam: Coventry Joyous
S: Mulhocaway Butterfat Hollirex
D: Coventry Joy
B. & O.: Helen R. Benson, Princeton, N. J.
Born: Nov. 24, 1958. Calved: Aug. 22, 1962.
Supervised by New Jersey Agricultural Experiment Station, New Brunswick, N. J.

Pennsylvania . . .

(*Continued from page* 541)

view Truval, Harry S. Mumma, Landisville.

SENIOR YEARLING BULL

1, Crestview Memo's Noble, J. Ellis Croshaw, Jr.; 2, Lauxmont Crusader, Dr. George T. Pack; 3, Liseter Sovereign, Liseter Farm.

BULL, 2 YEARS AND UNDER 3

1, Friendship Nettie Prince, E. T. and S. C. Martin, New Geneva; 2, Lauxmont Border King, Dr. George T. Pack; 3, Goldenwhite Bright Morning Star, J. Henry Kneller, Gettysburg.

AGED BULL

1, Liseter Winning Steadfast, Liseter Farm; 2, Wye Heights Richmond, Thomas G. Wyman, Longwoods, Md.

JUNIOR HEIFER CALF

1, Zeitler Sheik Bonnie Blue, Zeitler Brothers, Newark, Del.; 2, Spar Hill Radiant, Estate Harold S. Schutt; 3, Wye Heights Bon Halo, Thomas G. Wyman.

SENIOR HEIFER CALF

1, Spring Grove Rhonda, Robert C. and A. Jane Mayhew, Belle Vernon; 2, Liseter Jolly Secret, Liseter Farm; 3, Spar Hill Bobbie, Estate Harold S. Schutt.

JUNIOR YEARLING HEIFER

1, Windy Hill L. Hannah, James D. Berry, Jr., Titusville; 2, Liseter Brilliant Doris, Liseter Farm; 3, Monterey Leader's Pensive, Mark L. Brown, Wawa.

SENIOR YEARLING HEIFER
(Not in milk)

1, Dumar Farm Varro's Ruth, George W. Snyder; 2, Spar Hill Luella, Estate Harold S. Schutt; 3, Carol Farm Jewell, Deborah Wolford, North Wales.

COW, 2 YEARS AND UNDER 3
(Not in milk)

1, Bayville B. Jolice, Donald G. and Marie C. Brown, Wawa; 2, Liseter Brilliant Raven, Liseter Farm; 3, Friendship Chief Belinda, E. T. and S. C. Martin.

COW, 2 YEARS AND UNDER 3
(In milk)

1, Mulhocaway Pearl, L. B. Wescott; 2, Applebrook Bonanza's Sherry, Donald G. and Marie C. Brown; 3, Lauxmont Bluet, Dr. George T. Pack.

3-YEAR-OLD FUTURITY

1, Spar Hill Beauty, Estate Harold S. Schutt; 2, Liseter Brilliant Rhoda, Liseter Farm; 3, Dumar Farm Don's Gota, George W. Snyder.

COW, 3 YEARS AND UNDER 4

1, Mulhocaway Mermaid Tinka, L. B. Wescott; 2, Spar Hill Beauty, Estate Harold S. Schutt; 3, Mulhocaway Lovely Nursemaid, L. B. Wescott.

COW, 4 YEARS AND UNDER 5

1, Spar Hill Bell, Estate Harold S. Schutt; 2, Mulhocaway Lovely Maydale, L. B. Wescott; 3, Liseter Brilliant Bluebell, Liseter Farm.

COW, 5 YEARS AND UNDER 9

1, Spar Hill Cecilia, Estate Harold S. Schutt; 2, Wye Heights Desiree, Thomas G. Wyman; 3, Liseter Brilliant Secret, Liseter Farm.

COW, 9 YEARS AND OVER

1, Burkeville Emory's Elna, Dr. George T. Pack; 2, Artless of Gingko Lane, J. Henry Kneller.

DRY COW, 4 YEARS AND OVER

1, Dumar Farm P. H. Lilian, George W. Snyder; 2, Stonehouse Butterfat Guile, Dr. George T. Pack; 3, Wye Heights Donna, Thomas G. Wyman.

JUNIOR GET OF SIRE

1, Estate Harold S. Schutt on get of McDonald Farms Jolly Vern; 2, Dr. George T. Pack on get of Maxim of McDonald Farms; 3, Donald G. and Marie C. Brown on get of McDonald Farms Jolly Vern.

SENIOR GET OF SIRE

1, Liseter Farm on get of Liseter Brilliant; 2, Dr. George T. Pack on get of Maxim of McDonald Farms.

PRODUCE OF DAM

1, Estate Harold S. Schutt on produce of Osborne Hill Desires Beauty; 2, Liseter Farm on produce of Liseter Mistress Secret; 3, Dr. George T. Pack on produce of Burkeville Emory's Elna.

BEST THREE FEMALES

1, L. B. Wescott; 2, Estate Harold S. Schutt; 3, Liseter Farm.

THREE GENERATIONS

1, Dr. George T. Pack.

DAIRY HERD

1, L. B. Wescott; 2, Estate Harold S. Schutt; 3, Liseter Farm.

PREMIER BREEDER

Liseter Farm.

PREMIER EXHIBITOR

Dr. George T. Pack.

Junior Show

CHAMPION FEMALE

Dumar Farm Varro's Tena, George C. Snyder, St. Johns.

JUNIOR HEIFER CALF

1, Friendship Naughty Rose Flower, Carolyn Martin, New Geneva; 2, Goldcharm T. Command's Rebecca, Dennis Whitebread, Nescopeck; 3, Har-Len Heroic Lila, Lee Sharp, Landisville.

SENIOR HEIFER CALF

1, Dumar Farm Varro's Tena, George C. Snyder; 2, Pine Crest Jill, Robert Young, Norristown; 3, Carol Farms Kindness, Deborah Wolford, North Wales.

JUNIOR YEARLING HEIFER

1, Willow's Nancy, Dorothy Garber, Willow Street; 2, Har-Len Hattie, James Adams, Landisville; 3, Zeitler Holliston Ellosetta, Theodore Haenlein, Newark, Del.

SENIOR YEARLING HEIFER
(Not in milk)

1, Har-Len Royale Honey, Mary Ellen Mumma; 2, Har-Len Royale Hester, Susanne Mumma, Landisville; 3, Dumar Farm Varro's Thessie, George C. Snyder.

COW, 2 YEARS AND UNDER 3
(Not in milk)

1, Kerest Davey's Sandy, Janet M. Witmer, Dalmatia.

COW, 2 YEARS AND UNDER 3
(In milk)

1, Applebrook Bonanza's Adele, Gary Brown, Wawa; 2, Ar-Bea's Saint's Roberta, Craig N. Kreider, Lebanon.

COW, 3 YEARS AND UNDER 4

1, High View Sandymae, Paul Good, Kimberton; 2, Kerest Davey's Susan, Janet M. Witmer; 3, Kerest Bonanza's Stardust, Janet M. Witmer.

Rosendahl Cavalier Della, 1st in milk production and 5th in fat production with a record of 17539—765—Sr2—HIR—305—2x, is the highest milking two-year-old of the breed, 305-day divisions, regardless of times milked. (See page 440 of the September 23 Journal for write-up on "Della.")

MR. AND MRS. HARRY REESE are now at their new home, 2222-21st Avenue, Greeley, Colorado. The Reeses had developed an outstanding herd of Guernseys at Stringtown Guernsey Farm, Prescott, Iowa, and a few years ago sold their herd. They invite their Guernsey friends to call on them whenever they are in the area.

FUL-O-PEP...the feed of efficient feeders

Major breakthrough! There are economic limits to increasing energy by increasing the amount fed to cows. But now, "new concept" Ful-O-Pep Cattle-izer changes the amounts and proportions of major organic acids produced by digestion in the rumen. The result is up to 20% more energy – for making more milk – from the same amount of feed.

EFFICIENCY REPORT:

"20% more energy from each scoop"

of new Ful-O-Pep Cattle-izer Dairy Feed

10% more milk—Records of many dairymen, records of Ful-O-Pep, show increases of 10% or more milk . . . with new Ful-O-Pep Cattle-izer Dairy Feed. Take advantage of this new discovery. The extra efficiency of Ful-O-Pep is worth going extra miles to get!

Entirely new and different!—Based on a whole "new concept" of increasing available energy . . . new Ful-O-Pep Cattle-izer Dairy Feed is a major step forward in dairy feeding efficiency.

More energy from feed – Cows produce as much as 20% more energy in the rumen . . . *on the same amount of feed!* This is based on Ful-O-Pep comparisons of Cattle-izer with regular Super Milking Feed.

Boosts milk 10%—In 4 weeks on new Ful-O-Pep Cattle-izer, cows averaged 10% more milk...over cows in similar stages of lactation on regular feed.

Easy to feed—No complicated feeding schedules—you feed your regular way. No drugs or hormones—new Cattle-izer contains only natural feedstuffs. Check your Ful-O-Pep dealer . . . get new Ful-O-Pep Cattle-izer Dairy Feed (patent pending).

FUL-O-PEP

MADE AND BACKED BY THE QUAKER OATS COMPANY

Owner Retired from Cattle Business — Orders Sale of Famous

"HY-LINE FARM" 171 Acres

Beautiful Buckingham Valley, Bucks County, Pa.

Rt. 413 thru to Creek Road, 2 Mi. E. of Rt. 202 at Buckingham, 6 Mi. South of New Hope.

IDEAL FOR BEEF, DAIRY OR HORSE FARM *
EASY ACCESS TO ALL MAJOR RACE TRACKS.

ABSOLUTE AUCTION

Clear of Mortgage • Possession as Parcels or Entirety.

REVOLUTIONARY FARMHOUSE • SWIMMING POOL AND CABANA • TENANT HOUSE AND 2 BARNS — PLUS 5 OF THE FINEST FARM BUILDINGS IN THE ENTIRE EAST'!

RESIDENCE: 30' Living Room with 2 firplaces; Dining Room; pine paneled Kitchen, Laundry, Bath. 2nd Floor: Paneled Master Bedroom and Bath; 4 other Bedrooms with open beamed ceilings plus bath. Oil fired Hot Water heat.

MAIN BANK BARN • HEIFER BARN • 3 SECTION POLE BARN (285' LONG) • CARRIAGE HOUSE • EQUIPMENT BUILDING/ WORKSHOP • TENANT HOUSE • SILO.

INSPECTION: SUNDAY, OCTOBER 6 from 2-5 P.M., D.S.T.
SALE on Premises: SATURDAY, OCTOBER 12 at 11 A.M., D.S.T. 15% Deposit at Sale — Request Illustrated Brochure.

LOUIS TRAIMAN AUCTION COMPANY

1519 Spruce St., Philadelphia, Pa. 215-KI 5-4500

RAN-EL
DU-AL EAR TAGS
ONE EACH SIDE
25

BIG NO'S one inch high from 1 to 999 DU-AL tags set 35c, Snap-on Pliers $4.95 about 1/3 cost neck tags and chains easy to see, send dime for sample tag.
RAN-EL CO., INC., P.O. BOX 1380
SANTA BARBARA, CALIFORNIA

Master Saver FEEDER
® U. S. Patent No. 2,768,607

CUTS FEED COSTS

FOR HAY OR ENSILAGE

Model #15
15 ft. Long
$89.50

FREIGHT PREPAID
(Except Alaska, Hawaii and Foreign Countries)

FEEDS 24 HEAD

• PERMANENT
• ALL METAL CONSTRUCTION
• SHIPPED KNOCKED DOWN
• EASY TO MOVE AND RE-ASSEMBLE

Order Direct at Wholesale
or Write for Free Illustrated Folder
NELSON-DYKES CO., Inc.
(Formerly Central States Sales Co.)
P.O. BOX 10222 DALLAS, TEXAS

Southeast Louisiana G. B. A. Dinner For The Ralph Coarseys

By Ballard K. Bennett

On Tuesday, August 27, approximately 50 Guernsey breeders and their wives met at the Casa De Fresa Hotel Restaurant for a dinner meeting honoring Ralph and Mabel Coarsey for their fine work in promoting and developing Guernseys in Louisiana. L. P. Batte, Amite Parish Associate Agriculture Agent, and Secretary of the Association, served as Master of Ceremonies, doing an excellent job. Roy Mitchell, Amite County Agent, spoke to the group, commending them as Guernsey breeders and for their aggressive program.

T. F. Caver, general manager of Walker-Roemer Dairies, in New Orleans, paid tribute to the Coarseys, not only for their good work, but he pointed out their fine character and good citizenship.

W. C. Sanders, president of the Southeast District G. B. A., in behalf of the association membership, presented Ralph with a gold watch as a token of appreciation for his part in helping make Guernseys mean what they do in Southeast Louisiana.

Ralph moved to the public address system and responded, stating: "I am eternally grateful to M. W. Walker and Fred Caver for the opportunity to spend six years among you people." Mr. Coarsey went on to discuss his experiences and completed his speech with a humorous story.

Ballard K. Bennett, national field representative, paid tribute to the fine association that he had maintained over the years.

Henry A. Soborg

Henry A. Soborg, general manager of the New England Selective Breeding Association, Woodbridge, Conn., passed away on August 9. Mr. Soborg, a native of Denmark, came to the United States in 1948 as a member of the staff of the Cooperative Artificial Breeding Association No. 1, Clinton, New Jersey. He was made manager of that association in 1950 and served in that capacity until joining the Southern Illinois Breeding Association, Breese, Ill., as Sire Analyst in 1953.

In 1954, Henry was named manager of SIBA, a position which he held until November, 1960, at which time he took over the management of NESBA.

Throughout the past 15 years, Mr. Soborg had been very active in AI circles, and made many contributions to the industry and the organizations he served.

New Members

The following Guernsey breeders have been accepted as members of The American Guernsey Cattle Club.

Illinois: Wallace M. and Dorothy E. Alpers, Route 1, Fairbury, recommended by Myron E. Erdman.

Pennsylvania: Thomas W. Ferguson, Jr., and Jane S. Ferguson, Kirkwood, recommended by H. R. Ferguson.

Virginia: Wendell, Eugene E. and E. D. Smith, Churchville, recommended by Arthur V. Bartenslager.

IN THE SHOW RING OR ON THE FARM

NASCO HALTERS ARE BETTER!

Buy from the world's largest selection of quality halters—and 12,000 of the hard-to-find, profit-producing farm items.

Do you have the 180 page NASCO farm catalog?
It's free—write for your copy

NASCO Ft. Atkinson Wisconsin
or P.O. Box 1409 Santa Barbara, Calif.

4 healthy reasons to use the new fast-milking De Laval

Four healthy, pliable quarters, free from any irritation or congestion, make four good reasons to use the new fast-milking De Laval.

Better teat and udder health is one benefit of fast, gentle De Laval milking. With the new De Laval, your cows will milk out 25% faster than with your present milker. That's right, 25% *faster*. For example, if you now average five minutes to milk each cow, the new fast-milking De Laval will milk those same cows in an average of 3½ minutes.

It's also more gentle than other milkers. That's because De Laval's new one-piece *stretch* liners are narrow-bore, soft and pliable for real cow comfort. Add to this De Laval's absolutely *uniform* 2.5:1 pulsation, plus dozens of other new and exclusive features.

Now try the new De Laval on your cows and see how fast and gentle it milks. Phone your nearby De Laval dealer today for a free trial. The De Laval Separator Co., Poughkeepsie, N. Y.; Chicago 46, Ill.; Millbrae, Calif.

DE LAVAL

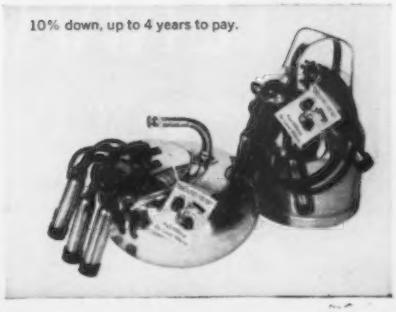

FREE BALLING GUN

One in each of the special 24-tablet economy pack of

TERRAMYCIN®
oxytetracycline HCl

SCOURS TABLETS

the scours fighter that works two ways (not just one)

It's tough . . . easy to use . . . easy to clean . . . and the ideal way to give your calves all the potent *two-way* scours-fighting protection of Terramycin.

Most antibiotics, sulfas, nitrofurans, and other oral treatments used on farms today work only in the gut.

Not so with Terramycin. It works in the gut *and* throughout the body in the blood.

That's why Terramycin can fight scours from both sides of the infection. And why it can also fight diseases like pneumonia, navel ill, and other diseases in all parts of the body—diseases that the one-way drugs completely miss.

What's more, none of the one-way drugs is a broad-range treatment . . . which simply means they are effective against fewer disease-causing organisms than Terramycin.

So get Terramycin Scours Tablets today. Get the 24-tablet economy size and get a free balling gun, too.

Look for the balling gun pack in this special Fall Display now at your dealer's

Pfizer

Science for the world's well-being®
Chas. Pfizer & Co., Inc.
New York 17, New York

Connecticut 4-H and FFA Calf Awards

By Anne Slate

For the past several years, the Connecticut G. B. A. has awarded a Guernsey heifer calf to an outstanding 4-H and FFA member who is interested in raising a registered Guernsey. These awards are made possible by the generosity of Guernsey breeders in Connecticut who donate the calves. The winners are chosen by a committee from applications distributed to County 4-H Agents and FFA Chapters.

The 1963 winner of the 4-H award is Timothy Jordan, age 15, of Sterling. Rodney O. Unz, of Highfield Farm, Sharon, donated the calf, Highfield Valor's Sandy, by Fairlawn Hornet's Valor and out of Ideal's Mark's Sandy.

The winner of the FFA award is Allan Reed, Jr., age 15, of Oakville. Mrs. Katherine Evarts, Cobble Hill Farm, Kent, donated the calf, Cobble Hill K. Buttercup, she by Cobble Hill Kohinoor and out of Cobble Hill Rambler.

The excellent quality of the calves which the breeders have placed in the hands of these youngsters came into evidence when Michele Bigos, winner of the 1963 award, stood at the head of her class in a strong Litchfield County 4-H heifer calf class with the heifer she received last year from Anthony Kuras' Flower Farm.

The Malheur County, Ore., Guernsey Cattle Club awarded two trophies at the County Fair, held in Ontario. The first year 4-H member trophy was won by Ron Robbins, and the traveling trophy for older members was won by Judy Sproul, Ontario. To be eligible, the youngsters must have one year of club work. They are rated on accomplishments and progress made, quality of animals, number of animals, and neatness, completeness and accuracy of record book.

Iowa State Fair FFA Guernsey Show

Six Iowa FFA exhibitors, including William Bennett, Graundy Center; Lee Kutcher, Keosauqua; Bill Lass, Grand Junction; Larry and Loren Mahr, Indianola, and Craig Riggs, Tingley, made up the FFA Guernsey show at the Iowa State Fair. Loren Mahr won all the blues, and his champion was the two-year-old, Wynola Leda. Terry Howard, Lincoln, Nebr., was judge of the show.

NEW! Molasses in convenient block form

SWEETLIX* Molasses Block

Especially for Beef Cattle Dairy Cattle • Sheep

Better feeding with less work and no mess or waste

Cane molasses aids digestion in the rumen . . . and the high level of molasses solids in SWEETLIX makes it different from any other type of block. Protein concentrates often contain less than 10% molasses . . . but *70 pounds of blackstrap molasses are used to make every 100 pounds of SWEETLIX.*

As many cattlemen know, the sugar and minerals in molasses "trigger" bacterial action in the rumen, encourage greater water intake . . . help animals get more nutrients from feed.

To dairymen, this can mean better utilization of feed for milk production. And, to feeders—shorter feeding time, animals to market sooner, and improved carcass grades.

SWEETLIX lets you feed molasses daily without daily attention.

- Consumption rate is steady, low, efficient because of built-in controls.
- Convenient block form . . . *withstands the weather.*
- No sticky liquid-handling problems—no muss, no fuss.
- Use it anywhere—in feed bunks, feed lots, loafing sheds, pasture or range.
- Ask your feed dealer about SWEETLIX or write for free information.

**By the makers of SWEETONE Dried Molasses Concentrate*

A. E. STALEY MFG. CO.
DECATUR, ILLINOIS

Staley

FRANK K. ERWIN
"Your Friendly Trucker"
LIVESTOCK TRUCKING
ANYWHERE
HUDSON, N. H.
Tel.: TUxedo 3-5221
TUxedo 2-0529
or Wayland, Mass.
Tel.: 358-2680

Oil Portraits
of your favorite animal
12"x16" $25 32"x48" $100
16"x24" $50 48"x81" $200
painted on rigid green marbled board, ready for hanging — send any size photo to:
MORT WOODS 202 Woods Lane ARDMORE, Okla
Introducing another service to breeders in addition to regular sales business — I represent a competent artist and personally check conformation and color - satisfaction guaranteed.
On the Sunny Side of the Arbuckles

FRED C. WETMORE CO.
Livestock Photographers
4323 W. 143rd St., Cleveland 35, O.
Phone: Winston 1-8095

It Pays To Patronize
Our ADVERTISERS!

Maynard C. Kemp

MAYNARD C. KEMP, age 69, president of Cloverland Farms Dairy, Inc., Phoenix, Md., passed away at Union Memorial Hospital on August 1. A native of Frederick, Md., he began work in the dairy industry at the age of nine. He joined the Cloverland Farms Dairy in 1918, when it was first organized, and served as its president since 1937.

His first work with the dairy was delivering milk with a horse and wagon. In 1938 he established a number of employee benefits, including group health, hospitalization and life insurance. In 1942 he instituted a profit-sharing program for the dairy's employees.

The December 7, 1958, Guernsey Breeders' Journal carried a complete story by Ray L. West on "Modern, Practical Dairying Means PROFITABLE PRODUCTION At Cloverland Farms." The farm and Guernsey herd have been key factors in the dynamic growth of Cloverland Farms Dairy's milk business. Mr. Kemp always considered the farm and herd one of the dairy's most valuable advertising and promotional assets. Thousands of persons from the dairy's marketing area continually visit the farm. From a glass walled observation deck they are permitted the opportunity of watching the cows being milked, roam through the calf barn, and end their tour with a stop at the dairy bar and store right on the farm.

The Cloverland Farms Dairy, Inc., Guernsey herd has been noted for its production, and for many years it has averaged well over 10,000 lbs. of milk and 500 lbs. of fat on an ME — 305 — 2x basis. Several of the Cloverland Guernseys have made class leading records.

The Cloverland Dairy, Inc., is one of the larger distributors of Golden Guernsey milk products in Maryland, and throughout the years Mr. Kemp has played a key part in the dairy's growth and in the development of the Guernsey herd.

Mr. Kemp is survived by his wife, the former Miss Irene Kipp; a son, Ralph C. Kemp, of Towson, vice-president of the dairy; a daughter, Mrs. Doris Boone, of Towson, whose husband, Robert E. Boone, is also associated with the dairy, and two brothers and two sisters, DeWitt E. Kemp and Irving B. Kemp, both of Baltimore, and Mrs. Wilson Kellough and Mrs. Charles Schmenner, Sr., both of Baltimore. Mr. Kemp is also survived by seven grandchildren.

Jack Esser, Manager of LAKEWOOD FARM, Wauconda, Ill., reports that the herd is progressing nicely and they are planning to exhibit at the International Dairy Show at Chicago. The herd sires at Lakewood include Challenger of Pre-Eminent Farm, out of LushAcres Hermes' Quest and sired by Horse Shoe Conrad's Boswell; Prestdale B. Fantastic, a three-year-old bull sired by Nyala Ermine's Bonanza and out of Hi-Lawn Fairy, and Lakewood Playboy, a yearling son of Idahope M. Dear Girl, sired by McDonald Farms Jolly Dictator.

Dairymen who care enough...
J&J Johnson & Johnson MILK FILTERS
to produce clean milk use Johnson & Johnson milk filters, the most trusted name in filtration. Available in disks, squares, rolls, tubes, strips.
Filter Products Division
Johnson & Johnson
4949 W. 65th St. Chicago 38, Ill.
© 1963, Johnson & Johnson, Chicago, Ill.

GRANGER SALES CO.
E. M. GRANGER, JR., Sale Mgr. and Auctioneer
THOMPSONVILLE, CONN.
Phones { Office RIverview 5-4057 / Home RIverview 5-4000
I can give you a complete, business-like Sale Management Service.

HARRY STROHMEYER
Photographer of Livestock
Box 788, White Plains, N. Y.
Tel. Area Code 914-WH 9-1188
Makes the original pictures and supplies the first print of each.

VAN DERVORT — LOUIS PHOTOGRAPHY
Furnish prints, enlargements, etc. from all STROHMEYER & CARPENTER original negatives.
c/o Van Dervort Studio
P.O. Box 254, Colbeskill, N. Y.
Tel. 518-AF 4-2041

PRIVATE TREATY
THE MARKET LETTER DISPERSAL SALES
Call or write:
BUZZ GAREY
100 WALNUT LANE, MORRISVILLE, BUCKS COUNTY, PA. CY 5-2941

Questions I'm asked about

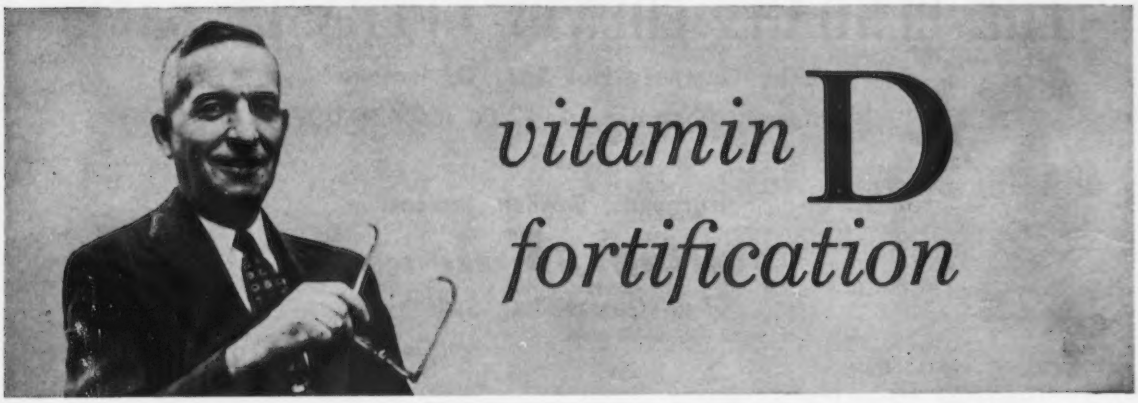

Dr. G. C. Wallis, recognized authority in the field of Vitamin D_2 nutrition for livestock

Q: Can I depend upon good sun-cured hay to supply enough vitamin D for my livestock?

A: Definitely not. Contrary to what is often assumed, the amount of sunshine received in curing does not provide a reliable basis for judging vitamin D content. Some sun-cured hay is even lower in vitamin D than artificially dried hay.

Q: Is vitamin D needed for protection against stress factors in swine feeding?

A: Yes, indeed. Rapid growth, early weaning, large-scale feeding operations under dry-lot and confinement conditions all create nutritional stresses in growing pigs which must be met by more highly fortified feeds, including adequate vitamin D. Multiple farrowing, large litters, and decreasing ability to absorb and utilize calcium with increasing age are examples of stress factors in sows for which ample vitamin D is indicated.

Q: Would more vitamin D help keep my good producing cows in the herd longer?

A: The exact requirements of dairy cows for vitamin D are not known. Research with radioactive materials indicates that the ability to absorb and utilize calcium decreases markedly as cows become older, also that the availability of calcium reserves decreases with age. Since vitamin D is needed for the efficient use of calcium and also of phosphorus, it would appear that more vitamin D (up to 6,000 to 8,000 units per pound of regular ration) plus adequate calcium and phosphorus may help cows to produce profitably longer.

Q: Will it do any good to put vitamin D into beef cattle rations?

A: Very little controlled research has been done, but benefits from supplemental vitamin D have been observed in college and commercial beef herds for growing, fattening, and breeding stock. Realizing that unrecognized losses may frequently occur, many feed manufacturers fortify beef cattle rations with vitamin D.

Q: How effective is sunshine as a source of vitamin D for livestock?

A: Nobody knows for sure. It is extremely variable and difficult to measure. In a South Dakota experiment dairy cows previously depleted of vitamin D were turned out into summer sunshine. Some improvement resulted but direct sunshine failed to build up vitamin D reserves. After a full summer of exposure the blood plasma contained only 0.31 unit of vitamin D per cubic centimeter whereas cows under usual summer feeding and management had 5 or 6 units per cubic centimeter of plasma. Apparently direct sunshine has limitations not yet understood.

G. C. Wallis

For more complete answers to any of these questions write to Dr. G. C. Wallis, Director of Nutrition, FIDY Division, Clinton Corn Processing Company, Clinton, Iowa.

Fleischmann's Fidy Irradiated Dry Yeast rich in vitamin D for four-footed animals
another fine product of

Clinton Corn Processing Company

THE ELKHART COUNTY GUERNSEY SALE

"The Guernsey Hot Spot Of Indiana"

Saturday, October 19, 12:00 Noon C.D.T.

At

Fairgrounds, Goshen, Indiana

Selling 50 Head

Two Outstanding Bulls

Dam of

YELLOW CREEK C.B. PROGRESS

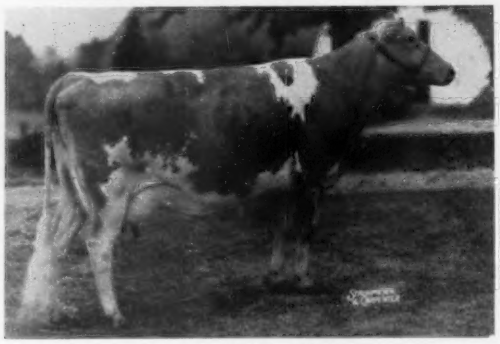

Sire: **Yellow Creek Noble Chief**

Dam: **Yellow Creek Noble Pearl** (VG)
15191—743—9HIR—334—2x
14258—713—7HIR—318—2x
Gold Star Dam

Dam of

VILLA CREST F. PATRICK

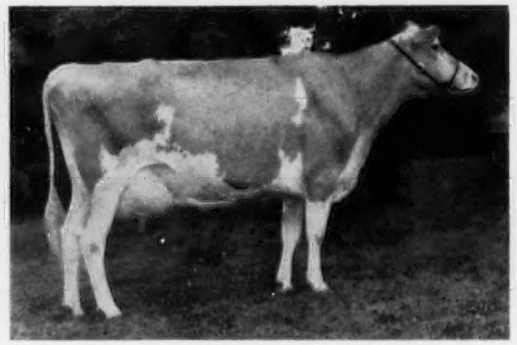

Sire: **Villa Crest Financier**

Dam: **Vermilion Supreme Princetta** (VG)
13292—675—Sr3HIR—365—2x
11921—591—Sr4HIR—2x in 270 days.
Still on test.

20 Head: good records—strong individuals—good uddered cows that could be a foundation for new breeders, or an excellent addition to established herds.

30 Head of big growthy, strong, bred heifers, of which 10 will be fresh.

QUALITY ALL THE WAY

From outstanding herds with the best of Green Meadow and Butterfat breeding.

This Sale will offer buyers a real opportunity to buy the best. Villa Crest Financier, Yellow Creek Jewel Supreme will be represented with daughters in this Sale.

Elkhart County, Indiana, is recognized as probably the top county in America for Guernseys in numbers as well as quality. The selection committee has insisted on cattle of a high standard, and we are grateful that the breeders have cooperated most willingly. We know you will be impressed with these consignments.

DON'T MISS THIS SALE

For Catalogs Write:

ELKHART COUNTY GUERNSEY BREEDERS' ASSN.

Otis Weaver, Sec., R. 5, Goshen, Indiana

Yellow Creek Consigns . . . 6 HEAD

2 Top Bulls — 4 Outstanding Females

KANSAS STATE SALE
HUTCHINSON, KANSAS
THURSDAY, OCTOBER 17

3 HEAD . . . A Bull By The GOLD STAR Jewel Supreme Out Of A 5 Times VG Daughter Of Our GOLD STAR Pearl Cow . . . A Very Good 4-Year-Old . . . A Bred Heifer

ELKHART COUNTY SALE
FAIRGROUNDS, GOSHEN, INDIANA
SATURDAY, OCTOBER 19

3 HEAD . . . A Bull By The GOLD STAR Noble Chief Out Of The GOLD STAR Pearl Cow . . . A Fresh 4-Year-Old . . . A Bred Heifer Due About Sale Time

Her Son And Grandson Selling

Dam Of C. B. PROGRESS (IN ELKHART SALE)

. . . Granddam Of S. STAR (IN KANSAS SALE)

Yellow Creek Noble Pearl
★ GOLD STAR DAM ★

VG 5 times

9 records include

12378—632—Sr4HIR—365—2x
10952—537—6HIR—305—2x
14258—713—7HIR—318—2x
11917—584—8HIR—293—2x
15191—743—9HIR—334—2x
14153—663—10HIR—305—2x

Sire: Yellow Creek King's Noble
Dam: Yellow Creek Supreme's Jewel
*14635—*748—Jr4—305C—3x
15033—783—5yrs—699 T.M.
14716—765—6yrs—365C—2x
She is also dam of the GOLD STAR Jewel Supreme bull.

Pearl's Maternal Grandson Is In The KANSAS STATE SALE . . .

YELLOW CREEK S. STAR

Born December 13, 1962

Sire: **Yellow Creek Jewel Supreme**
★ GOLD STAR SIRE ★
254 daus., 456 rec. av. 11150—556 (M.E.—305—2x), 149 cl. av. 82.3%.

Dam: **Yellow Creek B. Smiles** (VG 5 times)
11412—625—Jr2HIR—365—2x
11888—637—Jr3HIR—321—2x
12362—655—Jr4HIR—301—2x
11881—665—6HIR—305—2x
She is by Yellow Creek R. Beacon, ★ GOLD STAR SIRE ★, out of Noble Pearl (see picture above). Smiles is also dam of Yellow Creek Queen Smile (VG), 9214—520—Jr2HIR—260—2x (still on test).

2 Females In Sale

CROCKER'S B. K. LADY (VG—87.5%)

Born September 18, 1959. Due October 28 to Yellow Creek Bft. Gypsy King, a son of Yellow Creek Bft. Gypsy Boy, ★ GOLD STAR SIRE ★, and out of Yellow Creek Lovely Maid (E 6 times), sold for $8,500, 13702—*745—Jr2HIR—365—2x, 14923—802—Jr3HIR—365—2x.

Sire: **Yellow Creek Beacon King**
Dam: **Crocker's V. R. Lucy**
11650—579—6DHIA—2x

YELLOW CREEK TOP GLORIA

Born February 14, 1962. Will be bred to Yellow Creek Butterfat Success, he by a GOLD STAR SIRE out of Yellow Creek Handy Sue (E 4 times), *17864—*1122—Jr4HIR—365—2x.

Sire: **Mulhocaway Butterfat Jeweler**
Dam: **Yellow Creek B. Graceful** (VG 3 times)
13633—691—Jr4HIR—360—2x, 12622—614—6HIR—305—2x.
She is a GOLD STAR SIRE out of a Jewel Supreme daughter of Yellow Creek King's Bea, ★ GOLD STAR DAM ★, **only cow of the breed with 3 GOLD STAR sons.**

Pearl's Son Is In The ELKHART SALE . . .

YELLOW CREEK C. B. PROGRESS

Born March 16, 1963

Sire: **Yellow Creek Noble Chief**
★ GOLD STAR SIRE ★
20 daus., 33 rec. av. 12079—4.9%—586 (M.E.—305—2x), 21 cl. av. 84.4%.

Dam: **Yellow Creek Noble Pearl** (pictured above)
★ GOLD STAR DAM ★
Fresh With Her Third Calf

YELLOW CREEK G. B. RACHEL

Born March 2, 1959. Will be fresh and selling open. 7976—444—Sr2HIR—332—2x, 10057—573—Sr3HIR—305—2x.

Sire: **Yellow Creek Bft. Gypsy Boy**
★ GOLD STAR SIRE ★
He is by the GOLD STAR Jewel Supreme bull out of Yellow Creek Gypsy Maid (E '55 '56), 11757—631—Jr4HIR—362—2x, 3 tested daughters, 2 E — 1 VG, all Class Leaders.

Dam: **Yellow Creek B. Ready** (VG)
11270—576—Jr2HIR—365—2x. She by Yellow Creek R. Beacon, ★ GOLD STAR SIRE ★.

A Bred Heifer — Due About Sale Time

YELLOW CREEK BUTTERFAT GREAT

Born February 23, 1961. Due about sale time to Yellow Creek Top Spot, he out of a Jewel Supreme daughter, Yellow Creek S. Pretty Spot (VG 4 times), 12585—676—Sr3HIR—296—2x, she out of Yellow Creek Rose Spot (VG 4 times), *16131—*880—Sr3HIR—365—2x.

Sire: **Yellow Creek Hero Chief**
A son of Yellow Creek Supreme Maidy (Excellent 4 times), 11726—660—Jr2HIR—365C—2x, 10970—607—7DHIR—305—2x.

Dam: **Yellow Creek B. Graceful** (VG 3 times)
13633—691—Jr4HIR—360—2x. She is by Yellow Creek R. Beacon, ★ GOLD STAR SIRE ★.

YELLOW CREEK FARMS R.R. 3 Box 171 Goshen, Indiana

12 miles south of Indiana Turnpike (Elkhart Interchange) at County Roads 11 and 36.

Presenting "The Family Of GERAR TOMMY"
Consigned To The FIRST LAUXMONT SALE, Oct. 16, 1963
A Son of Maxim of McDonald Farms (Gold Star Sire)

His 5X Excellent Dam

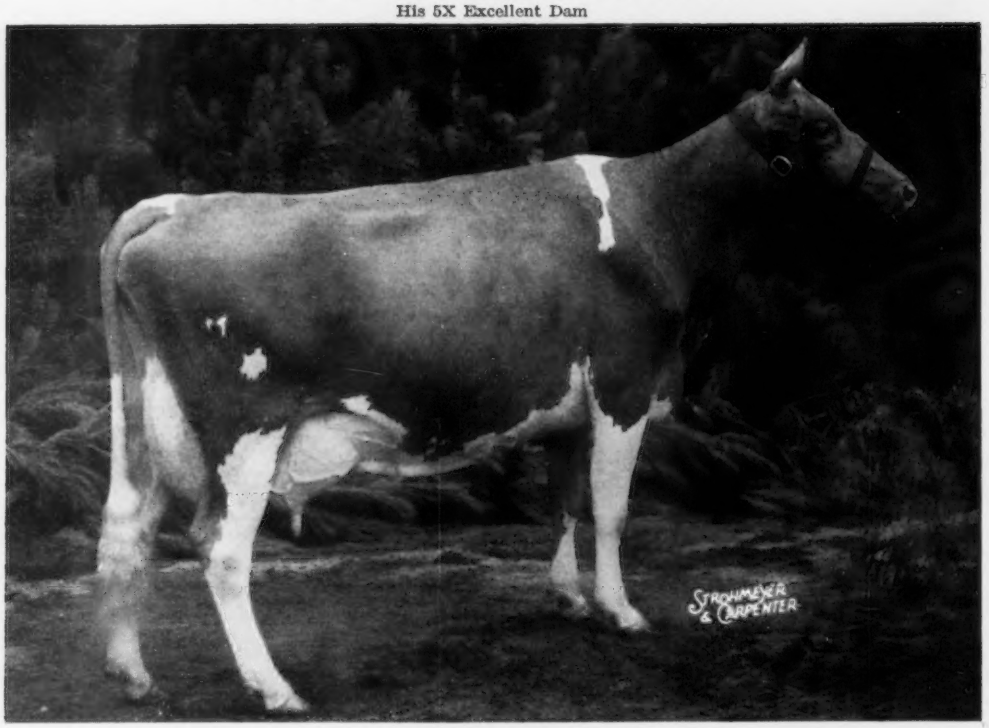

Wye Heights Tulip, Excellent 5X
10509—660—Sr3DHIA—335—2x, 10980—666—6DHIR—305—2x, 10926—633—8DHIR—305—2x. 3rd 3 Yrs., N.G.S., 1957; 3rd 4 Yrs., Pa. G.S. and I.D.S., 1958; Res. Best Udder, I.D.S., 1958. A great show cow — a great brood cow (see opposite page — 3 daughters and 3 granddaughters, plus another son, a Vern's Traveler, 3rd Sr. Bull Calf, Chester Co., 1963).

Udder of Wye Heights Tulip, Res. Ch. Best Udder, I.D.S., 1958 — Excellent Mammary

Marie C. & Donald G. Brown
GL 9-2580 (Area 215)

APPLEBROOK GUERNSEYS

Wawa, Pa.

Located 3 mi. west of Media on U.S. Rt. 1 and Valley Road

Gerar Tommy's Maternal Sisters
3 Daughters of Wye Heights Tulip

Applebrook Peer's Topaz (VG twice)

9050—556—Sr3DHIR—305—2x. 1st Sr. Calf, Chester Co., 1959; 1st Sr. Yr. & Jr. Ch., Chester Co. & Md., 1960; 2nd 2 Yrs., Chester Co. & Md., 1961; 1st 3 Yrs. & Res. Gr. Ch., Chester Co., 1962, plus many more show winnings. 2 daughters in herd.

Gerar Tommy's First 3 Daughters To Freshen—3 Granddaughters of Wye Heights Tulip (opposite)

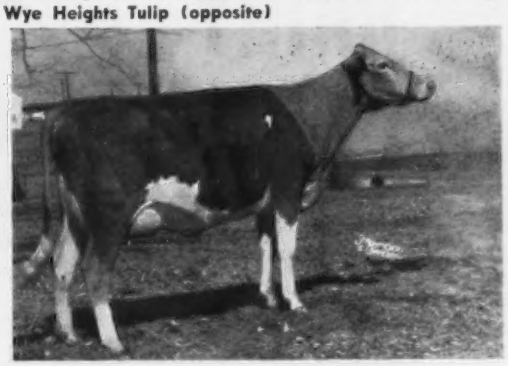

Applebrook T.'s Cassie (2 yrs. 3 mos.)

7223—353—Jr2DHIR—2x in 203 days on test.

Applebrook Bonanza's Topsy

9460—592—Jr2DHIR—305—2x, 9683—623—Jr3DHIR—305—2x. 1st Sr. Calf, Chester Co., 1960; 3rd Sr. Yr., Chester Co., 1961; member 1st Jr. Get, Chester Co., 1961.

Consigned to First Lauxmont Sale

Applebrook T.'s Gertie (2 yrs. 3 mos).

7094—324—Jr2DHIR—2x in 203 days on test.

Applebrook Bonanza's Trophy (VG)

9796—509—Jr2DHIR—305—2x. 1st Sr. Yr., Md. & Fair Hill, 1962. member 1st Produce of Dam, Fair Hill, 1962; member 2nd Produce of Dam, Pa. G.S. & Md., 1962.

Applebrook T.'s Gracey (2 yrs. 3 mos.)

6695—335—Jr2DHIR—2x in 203 days on test.

Marie C. & Donald G. Brown
GL 9-2580 (Area 215)

APPLEBROOK GUERNSEYS

Located 3 mi. west of Media on U.S. Rt. 1 and Valley Road

Wawa, Pa.

DAIRY PROFIT SQUEEZE?

YOU CAN LICK IT!

INCREASE YOUR INCOME THROUGH THE SALE OF STOCK

ADVERTISE YOUR HERD IN THE SPECIAL NOVEMBER 23 FARM AND SIRE ISSUE

This Issue Gives You *MORE* For Your Advertising Dollar!

Buyers use it to locate cattle.

Breeders refer to it to find animals related to stock in their herd.

It reaches new buyers. The Promotion Division of the A. G. C. C. reprints the 16 page Directory and uses it as a promotional piece to mail to new buyer inquiries.

It tells the story about "Bulls Of The Future". It is a good place to introduce your younger herd sires — a good place to offer young or old bulls for sale.

Think About It

Where else can you call the attention of the entire industry to your herd more easily — more effectively — more economically?

Fill in and mail the special information form that appeared on page 375 in the September 7 issue of the Guernsey Breeders' Journal.

Closing Date — Tuesday, October 15, 1963 — ***ACT NOW.***

Assistance gladly given in preparing Copy.

The Journal

COMPLETE DISPERSAL OF

SID JORDAN'S — "Stringtown Guernseys"

On The Farm — 2 Miles S. — LOUISVILLE, MISS.

12:30 — Oct. 26

With the addition of **15 Bred Heifers** from the estate of the late H. O. Fancher

90 TOTAL **2 Grades** **All Vacc.** **90 TOTAL**

There will be **40 Cows — fresh and springing**

30 Bred Heifers

17 Open Heifers and Calves

3 Bulls

Mort Woods, Sales Mgr., Assisted By Mississippi Guernsey Breeders Association

Ardmore, Oklahoma

A Jewel Supreme Out Of A Very Good Rosenkavalier

ELMARLO ROSEN SUPREME

Born November 25, 1955

Sire: **Yellow Creek Jewel Supreme ★ GOLD STAR SIRE ★** 254 daughters, 456 records average 11150—556—M.E. —305—2x, 149 classified average 82.3%.

Dam: **Terra Vista Allegreto** (VG), 7 records include 11961—626—10HIR—365—2x.

His Full Sister

Yellow Creek S. Gretto
VG 3 times
7 records include
11814—605—5HIR—305—2x

HIS FIRST 6 DAUGHTERS TO FRESHEN

6 Classified Daughters Average 85.2

	Milk	Fat	Division
Elmarlo S. Jenny	13528	662	Sr2HIR—365—2x
Elmarlo Bee Rose	13152	634	Jr2HIR—365—2x
	13873	678	Sr4HIR—2x in 275 days (still on test)
Elmarlo S. Susie	10525	550	Sr2HIR—365—2x
	11800	608	Sr3HIR—365—2x
Elmarlo Miss Marie	9958	508	Sr2HIR—305—2x
	10364	535	Sr3HIR—290—2x
	11183	583	Sr4HIR—305—2x (pending)
Elmarlo S. Rilla	9154	447	Jr2HIR—302—2x
	8927	440	Jr3HIR—305—2x
	13662	662	Sr4HIR—365—2x
Elmarlo S. Marjoie	8605	428	Jr2HIR—305—2x
	9109	462	Jr3HIR—267—2x

Works Good Naturally

PLAN NOW TO VISIT OUR HERD — SEE THE SUPREME DAUGHTERS

Elias & Lowell Weaver
Wakarusa, Indiana

Phone (Area Code 219)
862-2993

T. B. & Bang's Accredited

ELMARLO FARM

SPAR HILL — UNIVERSITY OF DELAWARE GUERNSEY SALE

Thursday, October 17, 1963 — 12:30 Noon

At the Association Sales Pavilion, 6 miles East of Lancaster, on Route 30

44 HEAD FROM SPAR HILL HERD — 36 FROM THE UNIVERSITY OF DELAWARE

The late Harold Schutt who, with Manager Ken Berry, has developed the nationally recognized Spar Hill Guernseys, willed the entire herd to the University of Delaware. The facilities at the University are limited and Dean Dr. Geo. Worrilow had to decide how to make room for the gift. The decision to retain a nucleus of the University herd, which originated through donations in 1951 of foundation animals from Delaware Guernsey Breeders, led to the logical conclusion to split the two herds as evenly as possible and offer one-half at public auction.

SPAR HILL, GOLD STAR BREEDER LAST THREE YEARS

There are few Guernsey breeders in the nation who haven't heard of or seen the Spar Hill Show Cattle, or their production. In the past four years, Spar Hill had the Gr. Ch. Cow (3 different ones) at the Pa. Guernsey Show. Last year's Gr. Ch., Spar Hill Cecilia, was 1st 4-Year-Old, Res. Gr. Ch., Res. Best Udder at Waterloo, milking 16530–760–Jr4DHIR –305–2x while on the Show Circuit, and then was made All-American 4-Year-Old.

In 1962 and 1963, McDonald Farms Jolly Vern was sire of 1st place Jr. Get at the Pa. Guernsey Show. Spar Hill Baguette, a Vern daughter, was Gr. Ch. at the Pa. Guernsey Show in 1961, 1st place 3-Year-Old at the National and All-American 3-Year-Old. She sold in 1962 for $6,500 highest priced female in 1962.

PRODUCTION, HOWEVER, WAS THE PRIMARY GOAL:

Actual 1961 DHIA Average–54 Cows 9428 Milk–501 Fat.
Actual 1962 DHIA Average–49 Cows 10,307 Milk–543 Fat.
Est., one month to go, 1963 average–47 Cows–10,800 Milk–573 Fat.

IN SALE — 3 BULLS — 41 FEMALES

"Jolly Vern" is represented with one son, **Spar Hill Jolly Designer (Lot 1)**, he out of **Spar Hill Feverfew**, also in sale (E 4x), 6 records average over 10,000 Milk, 305–2x; also 15 of his daughters, 9 in Milk, 4 Bred and 2 Open Heifers; service sire to 3 females.

McDonald Farms Royal Charter (Lot 2) by **McDonald Farms Jolly Paragon**, out of **McDonald Farms Miss Amity** (E), 10350–580–Sr3HIR–305–2x, record made on Show Circuit, All-American 2-Year-Old. Six daughters in sale, service sire to 7 females.

Spar Hill Bonanza (Lot 3) by **Nyala Ermine's Bonanza**, out of Spar Hill Abelia (VG 4x), 4 records over 11,000 milk, 305–2x. He has 8 daughters and is service sire to 10 females.

Of the 15 cows in sale, which include **Vallemar Par Lovelorn, (VG 4x)**, 10590–586–6DHIR–305–2x, due 11/19 to Jolly Vern, most of them are young starting out with powerful records and are due again this winter. 8 bred heifers and 17 open heifers include many direct descendants of the top cows in the herd. The sale offers an opportunity to buy these foundation heifers with a great future.

The 10 young daughters of their future herd sire, **Spar Hill Bonanza (Lot 3)**, show exceptional promise. He was in heavy service in the Spar Hill herd.

UNIVERSITY OF DELAWARE

18 COWS—11 BRED and 7 OPEN HEIFERS (11 Fresh Or Due Within 30 Days Of Sale)

The Guernsey herd at the University of Delaware, under the direction of Dr. George Haenlein of the Dairy Department since 1957, has made rapid stride, production-wise. Credit must also be given to the herdsman, Ivan Huff, Jr., who has been in charge since 1958.

Actual 1962 average–28 cows–9670 Milk–501 Fat. Approximate 1963 average–32 Cows –10,000 Milk–510 Fat HIR. The herd completed successfully at Del. State Fair, Cecil Co. Fair and others.

The breeding program has been based on proven sires of the S.P.A.B.C. A new comer, used heavily first in the Zeitler herd, then in the University herd, is Deep Lake Flash's Sheik, by "Fritzlyn Jeanette's Flash", out of Golden Harvest Sheik's Tintype (VG 3x), 14466–761–5HIR–357–3x. Two of his calves in sale, 6 females in service. One daughter in Zeitler herd was 1st prize Jr. Calf., 1962 Pa. Guernsey Show.

EVERYTHING – Bang's and T.B. Certified Vaccinated–Dehorned–Pregnancy Examined

Sale Managed by: THE PENNA. GUERNSEY BREEDERS' ASSN., P. O. Box 458 Camp Hill, Pa.

Assisted by: THE MERRYMAN COMPANY, Sparks, Md.

JOLLY VAL - TOPS

His latest summary shows an increase of 384 lbs. milk, 19 lbs. fat, and .1 on classification over a year ago. His summary now 19 daughters, 38 records average 10820—550 (M.E.—305—2x), and 16 classified daughters average 86.9. The top GOLD STAR SIRE of the breed for classification and top living summarized sire with 10 or more daughters classified, whether GOLD STAR or not.

At the 1963 New York State Exposition, one of the strongest Guernsey shows in the country, we exhibited JOLLY VALS in 4 classes. They won 4 firsts, 1 second, and 1 fourth, as well as both Junior Championships.

His Daughter

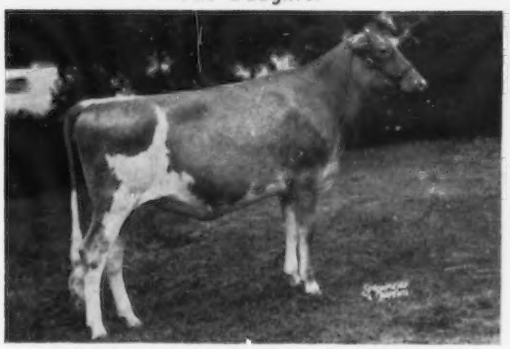

McDONALD FARMS JV FARINA
1st Junior Yearling Heifer. A Jolly Val out of a Neptune granddaughter.

His Daughter

McDONALD FARMS JV EVANGELINE
1st Senior Yearling, Junior Champion Female. Reserve All-American Calf, 1962. A Val out of a Premier daughter.

His Junior Get

1st JUNIOR GET OF SIRE BY VAL
All have at least 4 crosses of Foremost Prediction

A Milking Daughter

WANDERING BROOK JV HONEY
Excellent 1960, 1961, 1962, 1963 — 93.0
14160—631—Sr4DHIR—305—2x

His progeny prove JOLLY VAL is one of the outstanding sires of the breed in service today. You can buy a line-bred son, like the New York winners from us, or you can get JOLLY VAL frozen semen from Tri-State Breeders Cooperative, Westby, Wisconsin.

We are selling a JOLLY VAL bred heifer in the GREEN MEADOW SALE, and one in the PENNSYLVANA STATE SALE. They are as good as the winners shown above.

An outstanding Premier daughter goes to the GREEN MEADOW SALE, out of the Tingle Family. Visit the farm and look them over. You will appreciate them more by seeing the families around them.

BREED BY CHOICE NOT BY CHANCE

McDONALD FARMS **Cortland, New York**

CORNELL UNIVERSITY, Owner H. H. THOMAS, Herdsman K. C. SLY, Manager

BRED FOR PRODUCTION • • •

and consigned to . . . Pennsylvania State Sale, October 15, 1963
Sales Pavilion, Lancaster

GREAT ELM O. NORM

Born April 13, 1962

His 7 nearest dams average 16456 lbs. milk, 806 lbs. fat.

Sire

Henslee Farms Virtue Oberland
Sold in the Henslee Farms Dispersal for $2,400. Combines the blood of the two great families, Virtue and Forward's Clara. He by Welcome In Clara's Oberland and out of Virtue of Aldarra.

Dam

Flying Horse Ms Naomi
Very Good 3 times
7 records, all over 11,000 lbs., including –
19053–952–5yrs–365–2x
15393–771–9DHIA–365–2x
Lifetime production, 105,637 lbs. milk, 5,225 lbs. fat.

His Dam's Granddam

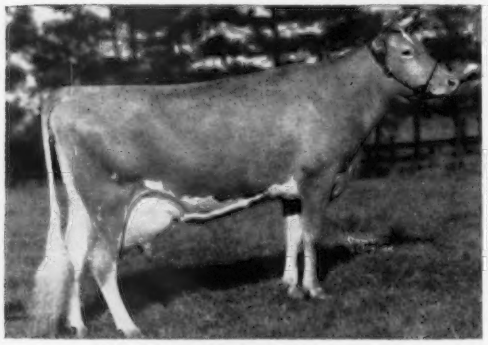

Alfalfa Farm Flute (VG)
13250–*775–GG
16206–*962–Jr3–365C–3x
12499–*756–Jr4–305C–2x

His Sire's Dam

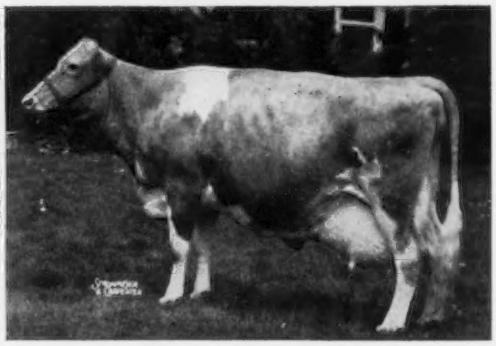

Virtue of Aldarra (E)
13175–623–Jr4–305C–2x
17977–883–5yrs–365C–2x
Sold for $5,800 in the Henslee Farms Dispersal. Granddam of V. Fame.

This young sire has more potential than any bull we have ever consigned.

***AI Units* – You Can Go All The Way On This One.**

NORM himself is a sharp, young fellow with the dairy character you would expect with his unsurpassed inheritance. He should be the kind any breeder or Artificial Unit can use to great advantage.

"Quality Does Not Cost It Pays"

T. B. Accredited
N. H. Bang's Accredited 275
A. J. Young, President

GREAT ELM FARM, Inc.
R. F. D. No. 3, Dover, New Hampshire

In Strafford County

THE CENTER OF GUERNSEY SALES ACTIVITIES

Green Meadow Sale
October 14, 1963

25TH PA. STATE SALE — October 15, 1963

Luxmont Sale
October 16, 1963

SPAR HILL—UNIVERSITY OF DELAWARE GUERNSEY SALE, October 17, 1963

At the Association Sales Pavilion, 6 miles east of Lancaster on Rt. 30

Why not make plans now to attend these sales and make your headquarters in beautiful Lancaster County? Coming from the Green Meadow Sale, you will be within a few minutes drive to examine these cattle and attend the sales of your choice. You will have time to visit some of the historic "Dutch Country" with its many wonderful attractions at a time of the year when the foliage will be at its best.

Pennsylvania Guernsey Breeders are anxious to show you a good time — starting with a preview and refreshments at the Sales Pavilion the evening of October 14. We suggest you make your reservations immediately at the Congress Inn, Lancaster, Pa., R. D. #4 (sales headquarters), just one mile west of the Sales Pavilion on Route 30. The State Sale will celebrate its Silver Anniversary, and Chairman of the Sale Committee, Clarence Hack, is very emphatic that this sale offers the best ever.

Information on the 6 young production-bred bulls appeared on page 498 of the September 23 Journal, and page 499 featured the female consignments from 18 herds from Pennsylvania, 2 from Connecticut, 2 from Maryland, 1 from New Hampshire, 3 from New York, and 4 from New Jersey. These cows or bred heifers carry the type that you are looking for, and pedigrees are "production loaded". The young cows, which have had a chance to show what they can do in their first or second lactation, will be at their peak when you get them.

Some of the heifers of the Spar Hill—University of Delaware herd will be at the Sales Pavilion Monday evening. The entire group by Tuesday night. See page 566 in this issue of the Journal. Send for catalogs. If you need assistance in getting motel reservations, write us right away.

THE PENNSYLVANIA GUERNSEY BREEDERS' ASSOCIATION

CATTLE SALE COMMITTEE

Clarence R. Hack, Berwick, Chairman

Raymond Goeringer, Dallas
Jim Berry, Titusville

Raymond Witmer, Willow Street

J. Norman Leedom, Newtown
John Marchezak, Bentleyville

P. O. Box 458 **Wm. H. Juzi, Business Manager** **CAMP HILL, PENNA.**

A BRED HEIFER BY A GOLD ★ SIRE CONSIGNED

25th ANNUAL PENNSYLVANIA STATE SALE—October 15, 1963—Sales Pavilion, Lancaster, Pa.

HILL GIRT MAGAR'S PHEBE

Born February 5, 1961

Due sale day to a son of McDonald Farms Jolly Vern.

Her Gold Star Sire

Colby's Brandywine Magar
Gold Star Sire
10 daus., 10 rec. av. 11220—5.1%—576 (M.E.—305—2x), 16 cl. av. 84.4%.

Her Paternal Sister

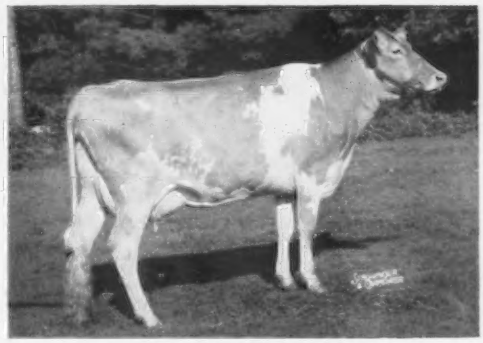

Hill Girt Magar's Lil
Very Good '63 (86.5)
9790—506—Jr2DHIR—305—2x

Phebe is out of **Pennbrook Don's Pearl**, 4 records including 10020—511—5DHIR—305—2x. Dam of Hill Girt Magar's Jewel, 8760—433—Jr2DHIR—305—2x, full sister to Phebe.

HILL GIRT FARM

H. G. Haskell, Jr., Owner
George M. Newlin, Supt.

On Highway 100, 2 miles south of Chadds Ford.

Chadds Ford, Pennsylvania

Phone MAin 8-6081
Harry W. Hamilton, Herdsman

CURTiSS

HOME OF SIRES OF

"THE GOLDEN MILK BULL"

HENSLEE FARMS V. FAME
AGCC Summarized Sire

Sire of 32 AGCC tested daughters with 53 records averaging (2X—305—ME) 12,290 lbs. milk—4.4%—536 lbs. fat!

His 31 classified daughters average 85.9%.

His All-American Senior Get

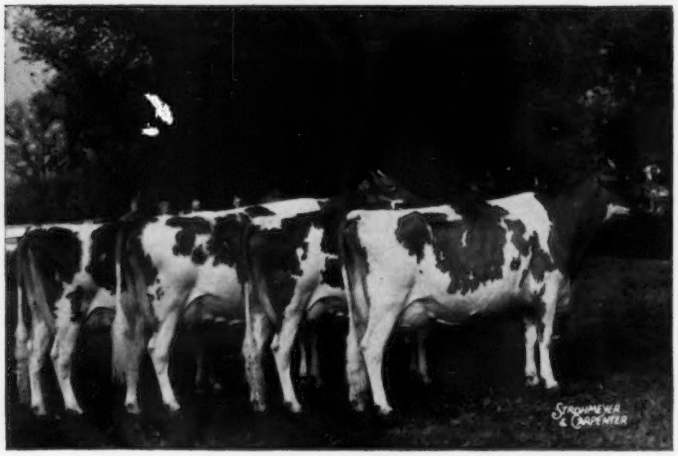

Power! Production! Prestige! Profit! Put them all together and you have the **"V. FAME package deal."** And a typy package it is — Remember, **V. FAME** sired both the All-American Senior Get and the All-American Aged Cow for 1962!

Semen from CURTiSS Sires is available in Canada through the Oxford and District Cattle Breeding Association, Woodstock, Ontario. Contact that organization for further information and prices.

Write for full details on the CURTiSS "Complete Cow" Guernsey Breeding Program — or better still, call your local CURTiSS man.

"COMPLETE COWS"

"THE GOLDEN COMBINATION BULL"

CURTiSS

NORGERT'S ROYAL NANCE

Gold Star Sire

Here's the "Golden Combination" — the magic of NANCE:

19 AGCC tested daughters with 28 records average (2X—305—M.E.) 12,494 lbs. milk —4.9%—617 lbs. fat. And 30 classified daughters average 86.5% — 3 "Excellent", 22 "Very Good", 5 "Desirable" and none lower!

His Reserve All-American Senior Get

At the last International, **NANCE** daughters topped every class entered! A daughter Norgert's Nance Tid (VG 89.5) — undefeated throughout the year — was All-American three-year-old. And for good measure, **NANCE** sired both the Reserve A-A Senior Get and the entire Reserve A-A Best Three Females group!

All semen processed under health standards recommended by A.V.M.A. and adopted by N.A.A.B.

CURTiSS BREEDING SERVICE CURTISS FARM CARY, ILLINOIS

CURTiSS
BREEDING SERVICE, INC.

CURTISS FARM - CARY, ILLINOIS • Otto Schnering, Founder • Phone MErcury 9-2041

3 HEAD . . . A Bull and 2 Very Good 3-Year-Olds

SELLING . . . Minnesota State Sale, New Ulm, Wednesday, October 16

Gold Breeder
1958-1959-1960
1961-1962

The Bull . . . MAPLE LEAF ELBERT — Born September 24, 1962

His Sire

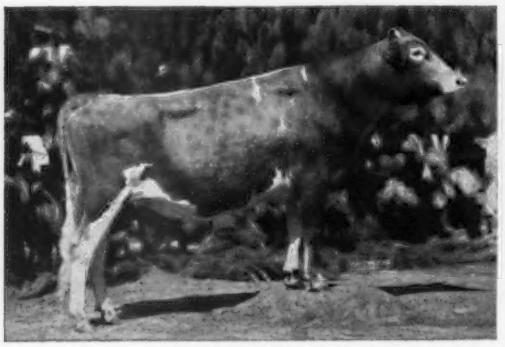

Maple Leaf Royal Lad
1st Jr. Yr. Bull, Jr. & Res. Gr. Ch., Minn., 1959; 1st 2-Year-Old, Sr. & Gr. Ch., Minn., 1960; 1st Aged and Sr. & Gr. Ch., Minn., 1961, sire of 1st Jr. Get, Minn., 1961 and 1st 3-Year-Old Cow, Minn., 1963. 8 daughters classified — 6 VG, 1 D, 1 A.
Mid-West Genes Dam — Herdmate Comparison: 6 daus., 8 rec. av. 11282M—539F. 26 herdmates, 153 rec. av. 11332M—543F.

His Sire's Dam

Maple Leaf I Glamour (VG 5 times)
8 records include 13372—633—5HIR—352—2x. Head of one of our good families. 2 sons in service — dam of 2 tested daughters.
Maple Leaf A. Goldie (VG 6 times)
12590—612—5DHIR—305—2x
14300—718—7DHIA—288 days on test
She by Maple Leaf Alert, ★ GOLD STAR SIRE ★.
Maple Leaf R. Glory (VG twice)
10190—479—Jr2DHIR—305—2x

ELBERT is out of a very good daughter of Boulder Bridge Illustrator, 30 daus., 120 rec. av. 10302—4.6%—477 (M.E.—305—2x), 32 cl. av. 84.8%. Dam: Maple Leaf I Susie (VG '61 '62 '63), 11990—557—Sr3DHIR—305—2x, 12900—601—Sr4DHIR—305—2x. She is also the dam of Maple Leaf R. Suza, 12430—599—Jr3DHIA—305—2x, and a full sister to Maple Leaf L. Sara (VG '63), 9810—498—Jr2DHIR—305—2x (pending).

Two 3-Year-Old Cows — Both Trace Direct To Blondie's Belle of Maple Leaf (see picture below)

MAPLE LEAF I BERTIE (VG '63)

Born August 26, 1960
Calved September 19, 1962, and she will be fresh with her second calf — selling open.
9690—439—Jr2DHIR—305—2x (pending)
Sire: **Boulder Bridge Illustrator,** he also sire of I Susie — dam of the bull we are selling in the sale.
Dam: **Maple Leaf K. Bernice**
8900—480—Jr2DHIR—305—2x
Top of the First Great Northern Classic Sale. 2 tested daughters include Maple Leaf L. Bernice (VG '62 '63), 9560—489—Jr2DHIR—305—2x, 10930—548—Jr3DHIA—246 days, still on test.
K. Bernice is by Fairlawn Actor's Slogan King out of a Sir Royal daughter of Blondie's Belle (see below).

GEN OF MAPLE LEAF (VG '63)

Born May 22, 1960
Calved September 24, 1962, and she will be fresh with her second calf — selling open.
10560—477—Jr2DHIR—305—2x (pending)
Sire: **Maple Leaf Pedro.** A son of Illustrator out of a VG Sir Royal daughter of Blondie's Belle (see below).
Dam: **Maple Leaf A. Genevieve**
8960—421—5DHIA—305—2x
A daughter of Maple Leaf Alert, ★ GOLD STAR SIRE ★, 18 daus., 54 rec. av. 11571—4.8%—552 (M.E.—305—2x), 30 cl. av. 84.2%.
Next Dam: Maple Leaf I Gladys (VG 5 times), 7 records, all over 11,000 lbs. milk. 14550—650—9DHIR—305—2x. 13516—612—Sr3HIR—365—2x 13100—580—6DHIR—305—2x. Genevieve is a full sister to Maple Leaf A Gertie (VG), 13730—664—Jr3DHIR—305—2x, 13970—686—Jr4-DHIR—305—2x.

Both I Bertie and Gen Trace to This Cow

Blondie's Belle of Maple Leaf

9 records include 12784—583—6HIR—365—2x, 12135—544—7HIR—363—2x, 11791—529—Jr4HIR—365—2x. Dam of 5 tested daughters.

BUY A MAPLE LEAF-BRED BULL . . . BULLS OUT OF TOP BROOD COWS AND RICH IN THE BLOOD OF OUR PROVED COW FAMILIES USUALLY AVAILABLE.

The farm is located 1 mile south, 1 mile east on County Road 25. Telephone: LEwiston 3721 or 3723.

ELMER J. WIRT & SON **MAPLE LEAF FARM** **LEWISTON, MINNESOTA**

T. B. Accredited No. 250 — Bang's Clean Certified No. 513

BAY MEADOW FARM

ADD THE ★ GOLD STAR ★ INHERITANCE OF THE ELITE — BILLY COMBINATION TO YOUR HERD

Selling . . . In The Palace Of Stars Guernsey Sale, Cow Palace, San Francisco, California, Thursday, October 31, 1963 . . . 3 HEAD . . . A Fresh 3-Year-Old — A Junior 2-Year-Old — A Top Bull By Billy And From The Doreen Family

HIMSELF — IN SALE

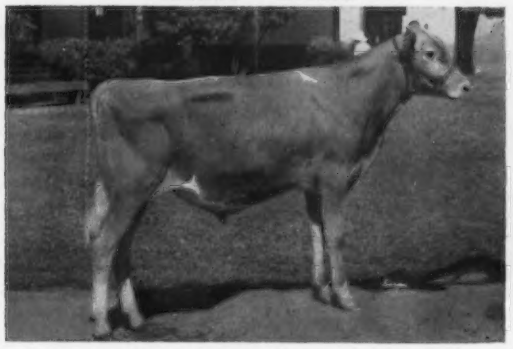

BAY MEADOW BILLY'S DAN
Born February 10, 1963

1st Jr. Bull Calf, Sonoma and San Joaquin Fairs, 2nd Jr. Bull California State Fair, Stanislaus Co. Fair. The **Billy — Elite — Aristocrat** combination. He is about a ⅞ brother to Bay Meadow Billy's Champion, 1st Aged Bull, Res. Gr. Ch., California State Fair, 1963. His dam (opposite) is a maternal sister to Bay Meadow's Super Doreen (VG twice — Excellent '59), 10970—565—6HIR—288—2x, sold in the 1959 Tri-State Sale for $1,725 to J. T. Lively, Bluff View Farm. She is also a maternal sister to Bay Meadow's Darling (VG 4 times), 13171—525—7HIR—305—2x. Dan is a full brother to Bay Meadow Billy's Doreen, 1st Jr. Yr. Calf '62, nominated for All-American; on test, 3101—134—Jr2HIR—68 days. Still on test.

His Dam

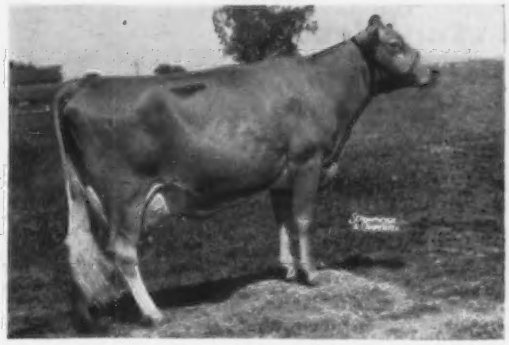

Bay Meadow Elite's Delight (VG '62)
11117—549—Jr2HIR—305—2x
11578—573—Jr3HIR—305—2x
9243—422—Jr4HIR—2x in 192 days

Sire: **Adohr Beau's Elite ★ GOLD STAR SIRE ★**

Dam: **Bay Meadow's Doreen** (VG 4 times)
8 records total 117,050 lbs. milk, 5,605 lbs. fat, an average of 13,474 lbs. milk, 636 lbs. fat, all 2x and include records up to 16105—773—11HIR—365—2x. 4 tested daughters, 1 E — 2 VG — 1 D, include Bay Meadow Billy's Daisy, *16068—*745—Sr2HIR—365—2x, 19357—966—5HIR—365—2x, 16574—775—6HIR—305—2x. **She a ⅞ sister to Billy's Dan.**

Sire: **Burger's Place Billy, ★ GOLD STAR SIRE ★**, 50 daughters, 106 records average 12530—4.6%—572—M.E.—305—2x, 49 classified average 85.6%.

Among all GOLD STAR SIRES — Billy is 3rd for MILK and 4th for TYPE.

A Jr2-Year-Old . . . A BILLY DAUGHTER . . . Due November 29 to Bay Meadow St. Hank

IN THE SALE

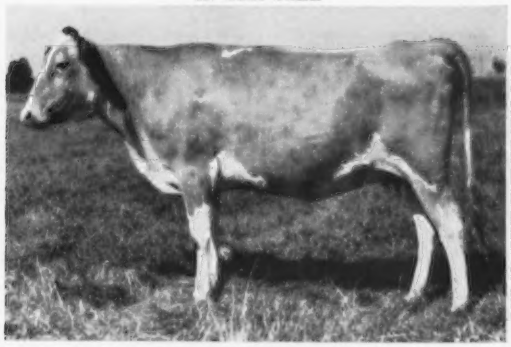

BAY MEADOW BILLY'S BONITA
Born January 29, 1961

Dam: **Bay Meadow's Gay Bluemli**
9 records up to 10387—499—8HIR—300—2x.

100% The Same Blood

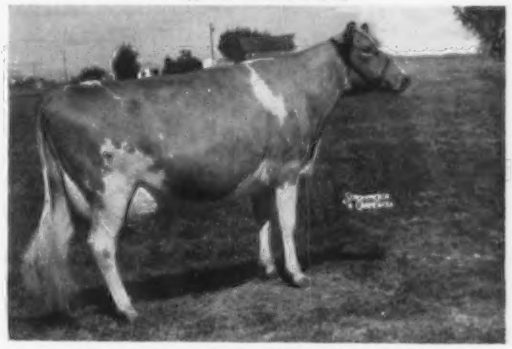

Bay Meadow Billy's Barbie (VG '60 '62)
11582—535—Sr2HIR—305—2x
11905—593—Sr3HIR—305—2x
13123—636—Sr4HIR—305—2x

Her dam, Bay Meadows Brigit, was 2nd 2-Year-Old, G. N., 1953. She is by Billy out of a full sister to Bonita's dam.

The 3-Year-Old . . . Due October 26 . . . Will be fresh—selling open

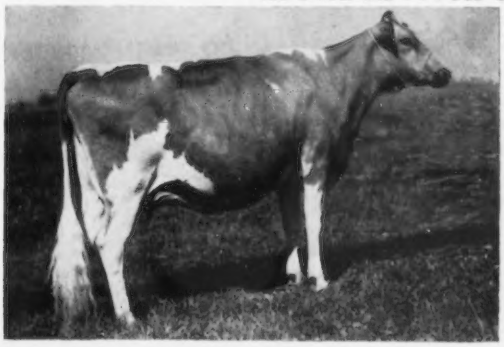

IN THE SALE

BAY MEADOW REX'S CELEST
Born March 6, 1960
12647—548—Jr2DHIA—365—2x

She is by a son of BILLY out of Bay Meadow Elite's Celestine, 13344—598—Sr4HIR—305—2x. She by Adohr Beau's Elite ★ **GOLD STAR SIRE** ★.

REX'S CELEST is a ¾ sister to **Bay Meadow Billy's Carol,** 1st 2-Year-Old, Stanislaus F.F.A. Fair, owned by George Sargenti (purchased at S.C.G.B. Calf Sale in 1961) and **Bay Meadow Champion Carrie,** consigned to the 1963 Stanislaus County Guernsey Breeders 4-H and F. F. A. Heifer Sale.

"Drop in and visit. We love to talk Guernseys."

Arnold & Betty Kessler **Inquiries Welcome** **Rt. 1, Box 504, Galt, California**

PALACE OF STARS SALE, COW PALACE, SAN FRANCISCO, CALIFORNIA, THURSDAY, OCTOBER 31, 1963

32 Top Females - - - - - - 3 Outstanding Bulls

Selected from Leading Herds In Arizona, California, Oregon and New Mexico

The Three Bulls In The Sale

ADOHR TOPNOTCH JUBILEE

Born February 21, 1961

1st 2-Year-Old, Sr. & Gr. Ch., Calif. State Fair, San Diego, Stanislaus and Santa Barbara County Fairs, 1963.

Sire: **Adohr Hornet Topnotcth**
A show bull and sire of show winners.

Dam: **Adohr Monitor's Jane**
Excellent
11255—624—Jr3—305—2x
H. T. Records —
14010—759—6yrs—365—2x
12875—586—4yrs—365—2x

BAY MEADOW BILLY'S DAN

Born February 10, 1963

1st Jr. Bull Calf, Sonoma, 2nd at Calif. State Fair and Stanislaus County Fair, 1963.

Sire: **Burger's Place Billy**
GOLD STAR SIRE

Dam: **Bay Meadow Elite's Delight**
Very Good
11117—549—Jr2HIR—305—2x
11578—573—Jr3HIR—305—2x
On retest with
9243—422—Sr4—2x in 192 days.

Next Dam: **Bay Meadow's Doreen** (VG)
16105 — 773 — 11HIR — 365 — 2x

ROCKVIEW FARMS MR. MAC

Born March 10, 1963

Sire: **Shamrock Priscilla's Pinnacle**
A son of the GOLD STAR SIRE, Nyala Ermine's Bonanza, out of Martin Hornet's Priscilla, E 4 times, 3 records including 15120—628—5yrs—305—2x.

Dam: **Rockview Farms Mel-Linda**
10282—665—Jr2HIR—365—2x
State Production Leader in Fat

Next Dam: **Melody Acres M. Melinda**
12243 — 645 — 6HIR — 276 — 2x

Females In The Sale Include:

Adohr Farms, Camarillo, Calif. — 3 bred heifers and an open heifer. An Adohr Hornet Topnotch daughter, due this fall, out of a VG dam with 11145—573—Jr4—305—2x; a Franchester King's Hornet out of a VG dam with 12900—613—Jr3—365—2x, due this fall; a daughter of Adohr Peter Pan Prince out of a Western Glow Butterfat Anchor daughter with 10115—506—Sr3—305—2x, due November 5, and an open heifer by Adohr Hornet Hero out of a VG dam with 11730—573—Sr3—305—2x. (**donation heifer**)

Bay Meadow Farm, Galt, Calif. — A fresh 3-year-old by a son of Billy with 12647—548—Jr2DHIA—365—2x, out of a dam with 13344—598—Sr4HIR—305—2x, and a 2-year-old by Billy, due November 29, out of a dam with 9 records including 10387—499—8HIR—300—2x.

Homestead Dairy, Turlock, Calif. — A Lauxmont Grenadier daughter due January 14, 1964, out of a dam with 15807—859—5HIR—305—2x.

Clover Jack Farm, Ferndale, Calif. — A bred heifer by Hazelwood High Zenith, out of a VG dam with 6 records that average 11655—538—DHIA—301—2x.

Brownies Guernsey Farms, Woodburn, Ore. — A Cla-ore Knight's Jon daughter with 13711—651—Jr2HIR—365—2x, will be fresh with her second calf, out of a daughter of an Opal son with 10169—521—Jr3HIR—305—2x.

Lomalita Farms, Tolleson, Ariz. — A 3-year-old due in December with her second calf. She is by Adohr Jolly Mohawk, out of a dam with 13770—604—3DHIA—365—2x.

San Souci Farm, Fowler, Calif. A top 4-year-old due March 9, 1964, with 8980—452—2DHIA—310—2x, by a son of Foremost Old Rose (E) and out of a dam with 7 records including 11480—594—6DHIA—337—2x.

Westlane Farm, Fresno, Calif. — An Elm Lane Bond daughter, due in November, with 8560—502—2DHIA—307—2x, and out of a dam with 10456—537—5DHIA—305—2x.

Indian Valley Farm, Santa Rosa, Calif. — A double granddaughter of Hominy Hill Hero, due November 4. Her dam has 3 good records including 11377—525—4DHIA—305—2x.

Cleverlands, Tracy, Calif. — A Cleverlands Chicona Pablo daughter due December 13, on test with 7849—384—Jr2HIR—2x in 217 days, and out of a 4-time VG dam with 10937—605—5HIR—303—2x.

Monte Vista Farm, Ceres, Calif. — A Blakeford Transfer daughter, due November 20, with 9939—473—Jr2DHIA—300—2x, 9631—483—Jr4DHIA—242 days—2x (still on test). She is out of a dam with 11726—592—Jr3DHIA—305—2x.

Sun Valley Guernseys, Phoenix, Ariz. — A bred heifer by Burger's Place Billy, due February 6 to a GOLD STAR SIRE, and out of a VG dam with 10565—544—Jr2DHIA—365—2x.

Boyd Farm, Yuba City, Calif. — A 6-year-old by Adohr Hornet Dandy, just fresh, with 10103—442—2DHIA—305—2x, 11842—483—3DHIA—305—2x, out of a dam with 12710—658—6DHIA—365—2x and **a donation heifer,** born July 27, 1963, by Castle Brook Pearlette King out of a dam with 9195—452—4DHIA—305—2x.

Carol-Lynn Guernseys, Turlock, Calif. — A senior yearling by V. Fame, bred to Norgert's Royal Nance, out of the All-Western Sr. Yr., 1960.

Wineberg Farms, Vancouver, Wash. — A Prestdale Vic's Volunteer daughter, fresh with her second calf, on test with 9502—485—Sr2HIR—333—2x. She is out of a daughter of a GOLD STAR SIRE with 8925—479—6yrs—281—2x.

Wilsona Farms, Tillamook, Ore. — A Very Good daughter of Wilsona Farms Commando, fresh with her second calf, with 11980—713—Jr2HIR—365—2x, and out of a 4-time VG dam with 15737—790—9HIR—365—2x.

Dorella Farm, Le Grand, Calif. — A 3-year-old Hominy Hill Mascot daughter, out of a VG dam with 13105—580—5HIR—305—2x, bred to Hominy Hill Victory.

Shamrock Farm, Tucson, Ariz — A Bonanza due December 11, 1963 with her first calf, out of a dam with 12318—499—Jr2—305—2x.

Nihighan Farms, Phoenix, Ariz. — A Mulhocaway Beauty Butterfat daughter bred in early spring, and out of a VG dam.

California State College, San Luis Obispo, Calif. — A bred heifer due in December to a son of Flash. By Lake Louise Royal Lancer out of a VG dam with 10559—573—Jr4HIR—305—2x.

Cloverdale Farm, Chico, Calif. — 2 head. **A donation heifer** by Goldkist Marvel's Dude out of a dam on test with 6571—309—Sr2HIR—2x in 197 days, and a bred heifer due in March, 1964, by Hominy Hill Royce out of a dam with 9806—485—Jr2HIR—305—2x.

Sarival Guernseys, Glendale, Ariz. — A show cow, due before sale, with 9351—444—Jr2HIR—365—2x. She is by Sarival Eldor Rival out of a dam with 12819—703—5HIR—350—2x.

Rockview Farms, Artesia, Calif. — Two daughters by Bay Meadow Elite's Beason, both will be fresh by sale time with their second calves one with 10100—535—Jr2HIR—345—2x, the other with 9050—484—Jr2HIR—305—2x, was 1st 3-Year-Old & Res. Ch., Arizona, 1962. A Hominy Hill Coronation Rex daughter, bred to Norgert's Royal Nance, with 7340—375—Sr3—2x in 200 days. She was 1st 3-Year-Old, Del Mar Fair, 1963.

Old Adobe Ranch, Petaluma, Calif. — A daughter of Hominy Hill Royce out of a dam with 11660—515—3DHIA—365—2x.

Rolinda Farm, Fresno, Calif. — 2 head. A Valley Oaks Priscilla's Prince daughter, due in March, 1964, out of a dam with 9991—457—7HIR—301—2x and a Fairlawn Peer's May Royal daughter with 8240—418—Sr2—2x in 333 days, just fresh with her second calf, out of a VG dam with 10162—475—9HIR—365—2x.

Chelten Farm, Las Cruces, N. Mex. — A bred heifer by Bonanza, due January 8, 1964, out of a Fairlawn Actorine's Peerless daughter with 8656—431—Jr4HIR—305—2x.

DON'T MISS THIS GALA EVENT . . . Guernsey Judging, October 30, Sale, October 31. C. R. "Cliff" Knight, Chairman, Meadow Gold Farms, Route 3, Box 405, Bakersfield, California.

BROWNIES GUERNSEY FARMS

Woodburn, Oregon

A Cla-ore Knight's Jan Daughter Out Of Mary — A Daughter Of An Opal Son . . . CONSIGNED . . . PALACE OF STARS GUERNSEY SALE, COW PALACE, SAN FRANCISCO, CALIFORNIA, THURSDAY, OCTOBER 31, 1963

BROWNIES FARMS MILLICENT (VG '62)

Born February 2, 1960

Calved 7-21-62. Due 10-17-63. **Will be fresh with her second calf and selling open. 13711—651—Jr2HIR—365—2x.**

Sire: **Cla-ore Knight's Jon,** 21 daughters, 39 records average 10096 lbs. milk, 4.6%, 466 lbs. fat, M.E.—305—2x, 18 classified average 83.7%. Jon is by Chicona Novelty's Knight ★ GOLD STAR SIRE ★ and out of Judith of Cla-ore **(see picture below).**

Dam: **Brownies Farms R. Mary,** 10161—434—Jr2HIR—305—2x, 10169—521—Jr3HIR—305—2x, 9303—518—Jr4HIR—305—2x, she is by Brownie's Farms Rocky, a summarized son of Nestucca Rock Opal **(see picture below).**

Her Sire's Dam

Judith of Cla-ore (E '53)

*16828—*781—Sr4—365—2x, 15484—703—6yrs—305—2x, 14382—622—7HIR—365—2x, 2 summarized sons, 3 tested daughters, one a former Class Leader, 2 VG — 1 D. Sire: **Cla-ore Mongoose.** Dam: **Bessie of Cla-ore, ★ GOLD STAR DAM ★.**

Nestucca Rock Opal (E '57 '59)

★GOLD STAR DAM ★, 15830—716—6HIR—365—2x, *18058—817—8HIR—365—2x, 18115—870—9HIR—365—2x, *18838—914—11HIR—365—2x, *19488—934—12HIR—365—2x, 18552—856—13HIR—365—2x, 18408—854—15HIR—365—2x, 13642—622—17HIR—365—2x, 5 tested daughters, one is a **GOLD STAR DAM** with over 20,000 lbs. milk.

Her Dam's Granddam

Orville L. Brown — Visitors Always Welcome — Herd on HIR Test — We Show — We Classify

---

A DANDY Six-Year-Old . . . SELLING

In The Palace Of Stars Guernsey Sale, Cow Palace, San Francisco, California, Thursday, October 31, 1963.

IN THE SALE

BOYD FARM DANDY'S GOLDIE

Born April 29, 1957
Calved 4-9-62 with a heifer.
Due 10-4-63 — selling open.
10103—442—2DHIA—305—2x
11842—483—3DHIA—305—2x

Sire: **Adohr Hornet Dandy**
Several daughters in milk and they do well. A son of Franchester King's Hornet, 63 daughters, 88 records average 10987—560—M.E.—305—2x, 99 classified average 83.6%. Dandy is out of Adohr Fantine Dondia, 17286—818—Sr3—365—3x, 3 tested daughters. Adohr Peter Pan Dorella, 13835—679—Sr3—365C—3x. Adohr Elite King's Donata (VG), 12902—584—Jr3—305C—2x. Adohr Pioneer Dondia, 10169—524—Sr3—305C—3x.

Dam: **Boyd Farm Barrister's Goldie**
12710—658—6DHIA—365—2x
A daughter of Welcome In Barrister.

The farm is located six miles south of Yuba City on Hwy Alt. 40 — turn right one-half mile south of Oswald Road.

BOYD FARM CO., Owner
5383 Sawtelle Ave.
YUBA CITY, CALIFORNIA
Telephone SH 2-6875

Charlie Larson
Herdsman

Robert C. Thompson
Manager
5383 Sawtelle Ave.

SHAMROCK DAIRY

W. T. McCLELLAND & SON

Tel. Main 4-8561

P. O. Box 5524
Tucson, Arizona

Five miles north of Tucson on Highway 80, turn west at our sign.

A BONANZA OUT OF A BILLY FROM THE GOLD STAR CHLOE FAMILY

***CONSIGNED* . . . PALACE OF STARS GUERNSEY SALE, COW PALACE, SAN FRANCISCO, CALIFORNIA, THURSDAY, OCTOBER 31, 1963**

SHAMROCK BON CARRIE . . . Born November 1, 1961

Due December 11, 1963 to Riverview Pansy's Prince, he by Riverview Illeta's Prince ($6,800), a son of Nyala Ermine's Bonanza and out of Riverview Princess Illeta (E 3 times), 13971—*806—Sr2HIR—365—2x. Next Dam: Riverview General's Malita (E 4 times), 4 consecutive Class Leading records include 17874—*1106—6HIR—365—2x.

Herself

SHAMROCK BON CARRIE
Her Sire: **NYALA ERMINE'S BONANZA**
★ GOLD STAR SIRE ★
209 daughters, 311 records average 10870—542—M.E.—305—2x, 220 classified average 83.9%.
He is a maternal brother to a **GOLD STAR SIRE** and by a son of a **GOLD STAR DAM** out of Ermine, a **GOLD STAR DAM.**

Her Service Sire's Dam

WHITE WATER COLONEL'S PANSY
Excellent twice
1st Aged Cow, Res. Ch., N. W. Wash., 1962.
12218—634—Sr4HIR—365—2x
11491—555—6HIR—305—2x
12515—604—7HIR—305—2x

Same Female Line

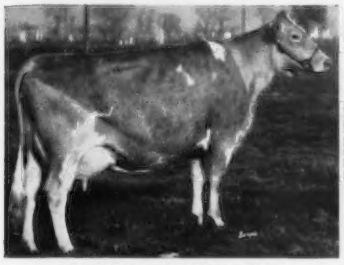

Bay Meadow Elite's Cleo
VG 3 times, '59 '60 '62
10807—487—Sr2HIR—365—2x, 13167—583—Sr3HIR—365—2x, 10544—466—5HIR—305—2x, 12748—596—6HIR—305—2x. She is by a **GOLD STAR SIRE** out of Gay Chloe, a **GOLD STAR DAM** that is out of Chloe (opposite) she a **GOLD STAR DAM.**

Her Dam's Dam

(snapshot)
Bay Meadow's Chloe
VG '54 '56
★ GOLD STAR DAM ★
10 lactations total 125,044 lbs. milk, 5,522 lbs. fat, 15373—714—5DHIA—347—2x, 14141—604—10HIR—365—2x, 12071—509—11HIR—305—2x, 12499—508—8HIR—299—2x, 14058—588—6HIR—305—2x. 3 tested daughters include Bay Meadow's Gay Chloe, 14788—742—9HIR—365—2x, 14333—653—7HIR—365—2x. **★ GOLD STAR DAM ★.**

His Dam's Sire

Burger's Place Billy
★ GOLD STAR SIRE ★
50 daughters, 106 records average 12530—4.6%—572—M.E.—305—2x, 49 classified average 85.6%. 3rd highest **GOLD STAR SIRE** for Milk, 4th for Classification.

BON CARRIE is out of Bay Meadow Billy's Carmen, 12318—499—Jr2—305—2x, she a full sister to Bay Meadow Billy's Cecila, 11036—550—Jr2HIR—305—2x, both are by Billy and out of Chloe (pictured above). This is a strong family rich in GOLD STAR Inheritance.

PLAN TO VISIT OUR HERD — VISITORS ALWAYS WELCOME

A Mascot from the ★ GOLD STAR ★ Dorella Rival's Pansy Family

CONSIGNED . . . Palace of Stars Sale, Cow Palace, San Francisco, California, Thursday, October 31

DORELLA MASCOT'S PANSETTA . . . Born March 15, 1960

On test, 6260—250 in 118 days. Calved May 25, 1963. Bred August 23, 1963 to Hominy Hill Victory, he sire of Dorella Victory's Grace (E at 2 years), sold in the Guernsey Sale of the West for $2,200 to Henderson Stockton, Phoenix, Arizona. Victory is by Hominy Hill Champion ★ **GOLD STAR SIRE** ★ out of a Very Good daughter of Meadow-Gold Rosabel ★ **GOLD STAR DAM** ★.

Sire: **Hominy Hill Mascot**
13 daughters, 15 records average 10731—4.9%—531 (M.E.—305—2x), 14 classified average 83.6%.

DAM OF MASCOT

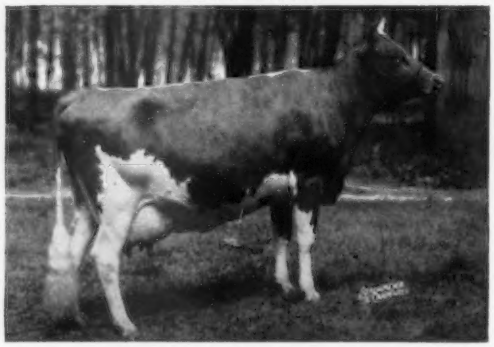

Hominy Hill Champion Faith, Very Good 4 times. 14908—703—Jr2—365C—3x, 15202—793—Sr3—365C—2x, 14614—749—Sr4—365—2x, 14713—740—6yrs—365—2x, 13433—669—7yrs—305—2x, 13991—703—8yrs—305—2x. 1 PR son, 3 tested daughters.

PANSETTA is from the GOLD STAR — RIVAL'S PANSY Family.

Dam: **Dorella Oxnard's Paramount** (VG)
5 records include 12021—589—7HIR—305—2x—, 13105—580—5HIR—305—2x.
Sire: Dorella Archer's Oxnard, 30 daughters, 86 records average 10123—532 (M.E.—305—2x), 28 classified average 82.6%.

Next Dam: **Dorella Guardsman's Pansetta** (VG)
6 HIR records include 11352—572—Jr3HIR—365—2x, 10842—568—6HIR—305—2x, 11988—546—7HIR—305—2x. She is a full sister to Dorella Guardsman's Pandora (VG), 11 records include 12072—656—10HIR—305—2x, 12012—607—7HIR—336C—2x.

3rd Dam: **Dorella Rival's Pansy**
★ GOLD STAR DAM ★
6 records include 10387—522—7HIR—326—2x, 10728—503—8HIR—301—2x, 4 tested daughters, all VG.

STOCK FOR SALE — PLAN TO VISIT OUR HERD

DORELLA FARM — Le Grand, California

Farm located 12 miles E. on Childs Ave. from Hwy. 99. Childs Ave. is 1 mile S. of Merced.

Howard G. Farnsworth and Sons, Owners
Telephone Planada FU 2-0237

Mail Address: **Box 260, Childs Ave.**
Le Grand, California

A BRED HEIFER BY BILLY OUT OF A DAUGHTER OF THE EXCELLENT PHIL'S BEATRICE — THE GOLD STAR BESSIE OF CLA-ORE FAMILY

CONSIGNED . . . **PALACE OF STARS SALE, COW PALACE, SAN FRANCISCO, CALIFORNIA, THURSDAY, OCTOBER 31, 1963**

SUN VALLEY BEAUTELLA . . . Born January 27, 1962

Bred April 27, 1963 to Cla-ore Bonanza Jason, GOLD STAR SIRE, 15 daughters, 23 records average 10890 lbs. milk, 613 lbs. fat, (M.E.—305—2x), 18 classified average 83.9%.

Her Sire

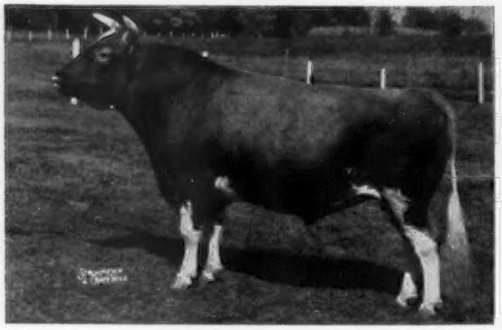

BURGER'S PLACE BILLY
GOLD STAR SIRE
3rd highest GOLD STAR SIRE of the breed for MILK, 4th for CLASSIFICATION.
50 daughters, 106 records average 12530 lbs. milk, 4.6%, 572 lbs. fat, (M.E.—305—2x), 49 classified average 85.6%.

Her Dam's Dam

Cla-ore Phil's Beatrice (3 times E)
11330—*685—Jr2—365C—2x
12150—*705—Sr3—305C—2x
1st 4-Year-Old, Sr. and Gr. Ch., Oregon, 1951. Several good DHIA records include: 13596—647—11yrs—365—2x.
Next Dam: Bessie of Cla-ore (VG)
11312—588—5yrs—305C—2x
GOLD STAR DAM. 1 P.R. son, 7 tested daughters.

BEAUTELLA is out of Sun Valley R. Beatrix (VG), 10565—544—Jr2DHIA—365—2x, 10359—530—Jr4DHIA—305—2x. She is a maternal sister to Cla-ore Knight's Beatrice (VG), 11252—607—5HIR—365—2x. **BEAUTELLA comes from our best cow family.**

SUN VALLEY GUERNSEYS

BREEDING STOCK FOR SALE — VISITORS ALWAYS WELCOME

R. Jack Cartwright — Tel. YEllowstone 7-2176 — **PHOENIX, ARIZONA**

The farm is located 5 miles west of Phoenix on McDowell Road.

ADOHR FARMS

CAMARILLO • VENTURA COUNTY • CALIFORNIA

5 HEAD CONSIGNED

Palace of Stars Guernsey Sale, October 31, 1963
Cow Palace, San Francisco, California

This Junior Champion Sells

Adohr Prince Lilli (Vacc.)
Born July 13, 1961
Due November 5, 1963 to Ideal's Leander, a son of Teton out of Ideal's Superior's Leila, 20738—1141—Sr4—365—3x.
Lilli was 1st Sr. Yr. & Jr. Ch., Calif. State Fair, San Diego and San Joaquin County Fairs, 1963.
Sire: **Adohr Peter Pan Prince**
Dam: **Adohr Butterfat Lill**
H.T. Records:
9960—489—Sr2—305—2x
10115—506—Sr3—305—2x

Adohr Topnotch Janee (Vacc.)
Born March 29, 1961
Due around Sale day to Adohr Dorman Rostar.
Sire: **Adohr Hornet Topnotch**
A show bull and sire of show winners.
Dam: **Adohr Horatius Jane** (VG—86)
H.T. Records:
8870—492—Jr2—305—2x
9665—476—Jr3—246—2x
11145—573—Jr4—305—2x

This Grand Champion Sells

This bull is good enough to go into any herd or A.I. Unit in the country.

Adohr Hero Dory (Vacc.)
Born August 5, 1962
Her Maternal Sister

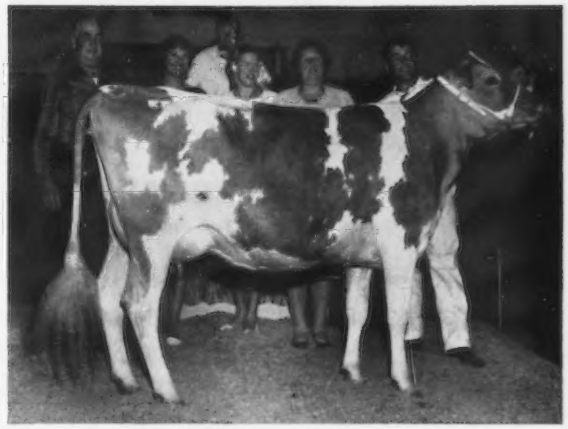

Adohr Dorman Dory
Sold for $3,000 in The Guernsey Sale of the West, 1963.
Sire: **Adohr Hornet Hero**
His 7 nearest tested dams highest records av. 14660—748. His oldest daughters in our herd are just freshening.
Dam: **Adohr Prince Dory** (VG—86.5)
H.T. Records:
10470—503—Jr2—365—2x
11730—571—Sr3—305—2x
11010—543—Sr4—305—2x
Member 1st Get of Sire, Calif. and Los Angeles County, 1962.

Adohr Hornet Caliper (Vacc.)
Born June 15, 1961
Pasture bred 1-12-63 to 3-12-63, to Adohr Dorman Angle.
Sire: **Franchester King's Hornet**
52 daus., 75 rec. av. 11040—570 (M.E.—305—2x), 97 cl. av. 83.6%.
Dam: **Adohr Baron Calico** (VG—85.5)
H.T. Records:
10270—505—Jr2—305—2x
12900—613—Jr3—365—2x
12400—562—Jr4—365—3x

← **Adohr Topnotch Jubilee**
Born February 21, 1961
(Owned jointly with Meadow Gold Farms, Bakersfield, Calif.) 1st 2-Year-Old, Sr. & Gr. Ch., Calif. State Fair, San Diego, Stanislaus and Santa Barbara County Fairs, 1963. Sr. & Res. Gr. Ch., Great Western Dairy Show, 1963.
Sire: **Adohr Hornet Topnotch**
All-Western Bull Calf, 1959, Sr. Yr., 1960 and 2-Year-Old, 1961.
Dam: **Adohr Monitor's Jane** (E)
11255—624—Jr3—305C—3x
H.T. Records:
14010—759—6yrs—365—2x
12875—586—4yrs—365—2x

Adohr is noted for its type and production.

Stock For Sale.

T. A. KNIGHT, Manager — **The Welcome Mat Is Always Out At Adohr** — J. L. ELLIOTT, Superintendent

A Top 4-Year-Old Out Of A Cow
With A String Of Good Records

CONSIGNED . . . PALACE OF STARS GUERNSEY SALE, COW PALACE, SAN FRANCISCO, CALIFORNIA, THURSDAY, OCTOBER 31, 1963

SANS SOUCI MILTON TONY

Born May 21, 1959

8980—452—2DHIA—310—2x
6390—337—3DHIA—in 177 days—2x. Still on test.
Bred May 28, 1963 to Cloverdale Social Sailor, he by Fairlawn K. Slogan out of Cloverdale Sweetheart K. Sugar (VG '54 '56), 10281—515—Jr2—365—2x.

Sire: **Elm Lane Milton,** a son of McDonald Farms His Landsman, a son of Foremost Old Rose (E '47), 15220—742—A—3x and Milton is out of Elm Lane Heather, 5 records include 13886—717—Sr4—365—2x, 16241—799—7yrs—365—2x.

Dam: **Sans Souci Teresa.** Her 7 good records include 11480—594—6yrsDHIA—337—2x, 10400—529—7DHIA—330—2x, 10770—534—8DHIA—354—2x.

Plan To Visit Our Herd — Visitors Always Welcome

The farm is located south on Clovis to the corner of Springfield and Clovis Avenue.

SANS SOUCI GUERNSEYS

Martin Shafer, Owner — Tel. 834-3566
9331 S. Clovis Ave., **Fowler, California**

A PABLO DAUGHTER — BRED TO TOP COMMAND IS SELLING . . . Palace of Stars Guernsey Sale, Cow Palace, San Francisco, California, Thursday, October 31.

CLEVERLANDS PABLO'S ZEPHYR

Born October 14, 1960
7849—384—Jr2HIR—2x in 217 days
Still on test.
Calved December 29, 1962.
Bred March 3, 1963 to Gayoso View Top Command, a maternal brother to Henslee Farms V. Fame.

ZEPHYR is sired by **Cleverlands Chicona Pablo,** 50 daughters in our herd. Sire: Chicona Novelty's Knight, ★ GOLD STAR SIRE ★. Dam: Cleverlands Mistress Doris (VG twice), 9 records include 13249—646—10HIR—365—2x. She is dam of 4 tested daughters. **Pablo's first 39 summarized daughters, 77 records average 10421—4.9%—513 (M.E.—305—2x), 42 classified average 83.1%.**

ZEPHYR is out of **Cleverlands Curtiss Zenta,** 4 times VG, 5 records include 10673—597—Jr2HIR—365—2x, 10937—606—5HIR—303—2x. **Zenta** is by Cleverlands Noble Curtiss out of Cleverlands Ambler's Zorina, 4 times VG, 8 records include 10546—516—Jr3HIR—365C—2x, 11775—511—9HIR—365—2x, she is also the dam of Cleverlands Smilax Zoe, 12664—601—Jr4HIR—305—2x.

VISITORS ALWAYS WELCOME

CLEVERLANDS

George and Louise Clever
Tel. TE 5-4100
R. 2, Box 390, **Tracy, California**

A TRANSFER DAUGHTER OUT OF A DOUBLE GRANDDAUGHTER OF FLYING HORSE AMY'S CORPORAL

***Consigned* . . . Palace of Stars Guernsey Sale, Cow Palace, San Francisco, Calif., Thursday, October 31**

IN THE SALE

MONTE VISTA FARM'S GINGHAM

Born August 1, 1958
Bred February 8, 1963 to Nyala Ermine's Bonanza ★ **GOLD STAR SIRE.**
9939—473—Jr2DHIA—300 days—2x
9641—473—Jr3DHIA—313 days—2x
9631—483—Jr4DHIA—242 days—2x
still on test
Consigned by Donna Crivelli.

GINGHAM is sired by Blakeford Transfer ★ GOLD STAR SIRE ★ and out of Monte Vista Farm's Coleen, 10371—511—Jr2DHIA—305—2x, 11726—592—Jr3DHIA—305—2x, she by Monte Vista Farm's Colonel out of Monte Vista Farm's Coquet, 11271—535—3yrs—DHIA—305—2x. Coleen, the dam of **GINGHAM** is a paternal sister to Monte Vista Farm's Lassie, 13936—679—4yrs—DHIA—305—2x, 13731—645—5yrs—DHIA—305—2x.

STOCK FOR SALE AT ALL TIMES — VISITORS ALWAYS WELCOME

MONTE VISTA FARM

The farm is located 7 miles south on Crows Landing to Monte Vista Avenue.

Charles Crivelli, Jr., Owner
Tel. Modesto, KEllog 7-1826

Ceres, California
L. M. Clausen, Consultant

A Top Senior Yearling From A GOLD STAR Family . . .

CONSIGNED . . . PALACE OF STARS GUERNSEY SALE, COW PALACE, SAN FRANCISCO, CALIFORNIA, THURSDAY, OCTOBER 31

HERSELF

HOMESTEADER SNOWBABY
Born September 16, 1961. Bred April 4, 1963 to **Homesteader Coron, Gehler,** he by a son of Sterlingold Judy, 11890—672 6 yrs—305C—2x. Sire: **Lauxmont Grenadier,** a son of Fairlawn Actor's Royal, 31 daus., 42 rec. av. 10202—4.7%—493 (M.E.—305—2x), and out of Falconwood's Golden Sheba, 11199—609—Jr4—305C—3x, 17043—895—7yrs—365—3x. She is also dam of Lauxmont Levity Nymph, 14913—831—Jr4—365C—3x, Lauxmont Levity Silhouette, 11997—607—Sr4—365—2x.

Full Sister To Her Dam

Goldkist Carl's Snow (E '57 '59)
12942—706—Jr3HIR—305—2x
13779—755—Jr4HIR—305—2x
She is full sister to **Goldkist Carl's Snowbaby,** 15807—859—5HIR—305—2x (owned by Jess W. Ayers, Turlock, Calif.), **she dam of SNOWBABY (IN SALE).** Their dam, **Dorella Soldier's Snow-White,** VG '52 '57, *12094—*626—Sr3HIR—305—2x, 15262—801—7HIR—365—2x, 14714—711—8HIR—303—2x, 15403—746—9HIR—365—2x. Next dam, **Dorella Elect's Snow Flake, ★ GOLD STAR DAM ★,** 11628—525—7HIR—299—2x, 6 tested daughters.

VISITORS ALWAYS WELCOME

HOMESTEAD DAIRY
Walter Ziegler, Owner

3307 S. Blaker Rd., Turlock, Calif.
Tel. MEcury 2-0611

A HIGH ZENITH HEIFER BRED TO ADOHR PETER PAN PRINCE . . .

Consigned . . . Palace Of Stars Guernsey Sale, Cow Palace, San Francisco, California, Thursday, October 31, 1963

IN THE SALE

CLOVER JACK H. Z. HARRIET
Born April 10, 1962. 1st prize Jr. Yr., Calif. State Fair, 1963. Bred to Adohr Peter Pan Prince, he by Adohr Peter Pan, a son of Adohr Eldor Pauletta (VG), 18288—968—5yrs—365C—3x. Gr. Ch., Grand National, 1959, and out of Adohr Priscilla (E), 14822—774—D—3x, 1st Produce, California, 1954.

Her Sire's Dam

Gwynllan Perfection's Zona (E '56)
14095—599—5yrs—365—3x
16596—706—7yrs—365C—3x
She is dam of **HAZELWOOD HIGH ZENITH.** DHIA proof on 22 daughters, 45 records average 13220—4.7—617. Herd Mates 11910—562. **Zenith is sire of H. Z. HARRIET — IN SALE (see opposite).**

H. Z. HARRIET is out of Clover Jack C. D. Hattie (VG), 6 records average 11655—538—DHIA—301—2x and include records up to 13071—630—4yrsDHIA—305—2x, 13390—587—6DHIA—290—2x. **HARRIET** is a full sister to Clover Jack H. Z. Henrietta, 12388—505—3yrsDHIA—305—2x.

ADD THIS PRODUCTION INHERITANCE TO YOUR HERD. 11 Consecutive Years Over 10,000 Pounds of MILK on DHIA — Last 3 Years Over 12,000 Pounds of MILK— 6 over 11,000 Pounds of MILK.

Donald Giacomini, Owner
R.F.D. Box 56, **Ferndale, California**
Phone SUnset 6-4563

CLOVER JACK GUERNSEY FARM

A BEAUTY BUTTERFAT OUT OF A MABETH'S HERO DAUGHTER

CONSIGNED . . . **PALACE OF STARS SALE, COW PALACE, SAN FRANCISCO, CALIFORNIA, THURSDAY, OCTOBER 31**

IN THE SALE

ARIZONA FARMS SARAH

Born February 12, 1961

Pasture bred March 10, 1963 to June 15, 1963 to Arizona Farms Mabeth Emory, he by Sterlingold Lord Emory out of Arizona Farms Mabeth, (6 times VG), 8 records include 17239—843—9yrs—365—3x.

SARAH was 3rd Junior Calf, New Mexico, 1961 and she is by Mulhocaway Beauty Butterfat ★ **GOLD STAR SIRE** ★

4 Daughters by BEAUTY BUTTERFAT, HONORABLE MENTION ALL-AMERICAN JUNIOR GET, 1962

Arizona Farms Letitia, third from left, sold in The Guernsey Sale of the West, 1963 for $1,475 to J. W. Chelten Farms, Las Cruces, New Mexico.

DAM OF BEAUTY BUTTERFAT

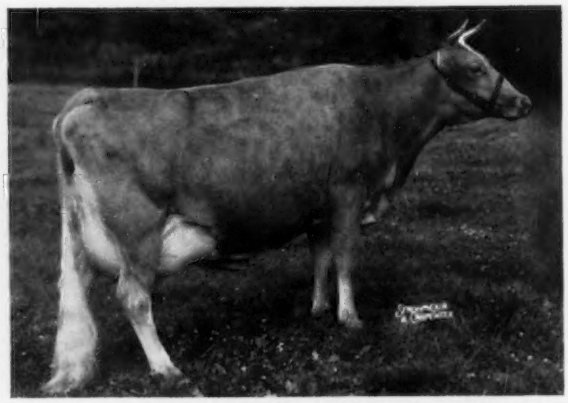

Mulhocaway Butterfat Arum, Very Good 4 times, ★ **GOLD STAR DAM** ★, 13294—703—Sr4—305C—3x, 15367—805—7yrs—365C—3x. 3 tested daughters — 2 **GOLD STAR SONS** include Beauty Butterfat and his full brother, Mulhocaway Butterfat Noble.

SARAH is out of Arizona Farms Miss S. Carolina (VG '62), 7623—407—Jr2—365—3x, she a full sister to Arizona Farms Miss Pennsylvania (3 times VG), 8552—440—Sr3HIR—280—3x. 3 more from this same female line are Arizona Farms F. S's Gaynelle, 11235—573—5yrs—305C—2x, Arizona Farms Miss Alaska (VG '52 '53), 12751—597—Sr4C—3x, Arizona Farms Miss Idaho (VG '60), 11971—618—6yrs—365C—3x and Arizona Farms Gaynelle 2d (3 times VG), 9131—495—5yrs—775 T.M., she dam of Miss S. Carolina.

John J. Raskob, Jr.
P.O. Box 677
Novatto, California

NIHIGHAN FARMS GUERNSEYS

Ranch: 4000 S. 51st Ave. Phone AL—3-8267
Office: 507 Sec. Bldg., Phoenix, Phone AL 3-1153

A 3-Year-Old . . . Due in December With Her Second Calf to the Service of Be Bop — son of a ★ GOLD STAR SIRE ★

Consigned . . . **PALACE OF STARS SALE, COW PALACE, SAN FRANCISCO, CALIFORNIA**
THURSDAY, OCTOBER 31, 1963

LOMALITA M. IOKA

Born June 22, 1960
Calved December 16, 1962

Due December 11, 1963 to Cla-ore Knight's Be Bop, a son of Chicona Novelty's Knight (**GOLD STAR SIRE**), out of Cla-ore Jasper's Bopeep (VG), 10844—635—Jr4HIR—365—2x.

Sire: Adohr Jolly Mohawk
He by a Res. Jr. Ch., National, 1953, that is out of Adohr Eldor Pearlette ($23,000), 5 times E, Sr. and Gr. Ch., National, 1951, 15524—737—8yrs—3x. Dam: Adohr Lubas Mollie (VG), 15056—720—Sr4—305C—3x. 2 tested daughters.

Dam: Lomalita P. Iokie
9750—447—2yrsDHIA—274—2x
13770—604—3yrsDHIA—365—2x
She is by a son of Wescon's Emerson's Souvenir out of a daughter of Hominy Hill Primate.

LOMALITA FARMS

Al and Ann Austin — **Route 1, Box 78**

TOLLESON, ARIZONA

VIADUCT FARM

A Gallant Hero Daughter — Due In March To A Son Of Flash

CONSIGNED . . . MINNESOTA STATE SALE, NEW ULM, WEDNESDAY, OCTOBER 16

Viaduct Sunshine
Born October 1, 1960

Due March 26, 1964 to U. of M. Jethro's Flash, he by Fritzlyn Jeanette's Flash, ★ GOLD STAR SIRE. 267 daus., 384 rec. av. 11122—4.9%—550 (M.E.—305—2x), 236 cl. av. 84.5%. He is out of a 3 times Excellent cow, U. of M. Jethro's Gwen, 8 records include 13102—736—6HIR—305—2x.

Sire: **Crestwood Gallant Hero**
A son of Boulder Bridge La Noce Hero out of Boulder Bridge Quinoline (VG), 13188—692—Jr2—365—3x. Next Dam: Ridglydale's Bell Alert (VG), 18156—801—10yrs—365—3x.

Dam: **Viaduct Okra** (VG)
9170—528—2yrs—DHIA—346—2x
11770—649—3yrs—DHIA—365—2x
11330—626—4yrs—DHIA—336—2x
She is by Clover Glen Paula's Duke, he by Boulder Bridge Goldfinder.

VISITORS ALWAYS WELCOME

The farm is located 3 miles west of Kimball, ½ mile south of Viaduct on Hwy. 55. Phone: Watkins PO 4-5215.

EDGAR OPHOVEN — **Kimball, Minn.**

CHEDCO FARM CONSIGNS . . . CONNECTICUT STATE SALE, GOSHEN, TUESDAY, OCTOBER 22

2 TOP BRED HEIFERS

CHEDCO ACTOR'S MYRRH

Born November 21, 1961

Due February 1, 1964, to Chedco Lina's Actor, he by Fairlawn Blanche's Actor out of Fairlawn King's Lina (E 4 times), 13956—821—Sr4—365—2x.

Sire: **Fairlawn Blanche's Actor**
★ GOLD STAR SIRE ★

Her Dam

Chedco K. Marmion's Myrna (VG)
11418—541—Jr2HIR—305—2x
17087—875—Sr3HIR—365—2x

She a full sister to Chedco Marmion's Myrna (VG), 14224—718—Sr4—305—2x, 19520—961—6HIR—365—2x.
Sire: Fairlawn K. Marmion
Dam: Chedco Myrna (VG 5 times)
19177—863—Sr4—365—3x
15850—713—10HIR—305—2x

CHEDCO K. CAROLINE

Born November 15, 1961

Due January 28, 1964, to Chedco Lina's Actor, he also service sire to Myrrh (opposite).

Sire: **Fairlawn K. Dairy King**
13 daus., 31 rec. av. 11501—634 (M.E.—305—2x), 14 cl. av. 85.4%.

Her Dam

Chedco Actor's Carole (VG)
8780—536—Jr2—305—2x
12103—696—Sr3HIR—365—2x

Sire: Fairlawn Blanche's Actor
★ GOLD STAR SIRE ★
23 daus., 28 rec. av. 10709—573 (M.E.—305—2x), 23 cl. av. 84.9%. 15 of his daughters were classified this year with 1 E — 14 VG for an average of 86.8%.

C. E. COTTING, Owner
50 Federal Street, Boston, Mass.

DR. E. B. HOPPER, Manager
Telephone: Berlin, Terminal 8-2811

Federal Accredited No. 100024
State Bang's Free No. 20
DELBERT FOX, Assistant
Telephone: Berlin, Terminal 8-7789
Area Code 617

ROUTE 62
BERLIN, MASS.

ANDY WARNER, Assistant
Telephone: Berlin, Terminal 8-2861

★ BONANZA ★

The Scale Tips To Greater

PRODUCTION

Nyala Ermine's Bonanza

★ GOLD STAR SIRE ★

209 daus., 311 rec. av. 10370–5.0%–542 (M.E.–305–2x), 220 cl. av. 83.9%.

104 A.I. sired daughters average 10465–527 (M.E.–305–2x). According to an April, 1963 U.S.D.A. sire summary, BONANZA'S predicted A.I. daughter average is 9161–458 (highest on FAT, second highest on MILK).

BONANZA DAUGHTERS OUTPRODUCE DAMS

In herd after herd across the Nation, BONANZA daughters show an increase in production over their dams at approximately the same age. Below is a dam–daughter comparison on a few BONANZA daughters that have recently completed their first record. All records shown are ACTUAL PRODUCTION.

	MILK	FAT	DIVISION
South View Bonanza's Lily	12760	651	Jr2DHIR–305–2x
South View Supreme Leona	9816	478	Jr2 HIR–305–2x
Attebroc Bonanza Faylene	13460	627	Jr2DHIR–305–2x
Attebroc Majesty's Faithful	8739	438	Jr2 HIR–305–2x
Marwin Bonny Edda	10960	607	Jr2DHIR–305–2x
Adell Farm Bettina's F. Edith	8871	454	Jr2 HIR–305–2x
Brownies Farms Carmen	10476	601	Sr2HIR–365 –2x
Brownies Farms L. Connie	8337	452	Jr2HIR–305C–2x
Prestdale B. Royalanne	11268	598	Jr2HIR–365–2x
Prestdale Royal R. Roxanne	10792	520	Jr2HIR–345–2x
Applebrook Bonanza's Hope	10460	592	Jr2DHIR–304–2x
Applebrook Prediction Harriet	9280	491	Jr2 HIR–305–2x
Locust Grove Triumph B	11679	570	Jr2HIR–365 –2x
Locust Grove Tulip H.	9947	476	Jr2HIR–305C–2x
Roes-MOR B. Charity	11160	562	Jr2DHIR–305–2x
Roes-MOR Rose Faith	10396	530	Jr2 HIR–305–2x
Shamrock B. Rosalee	11234	544	Jr2–305–2x
Shamrock Peer's Roseleaf	9504	463	Jr2–365–2x
Villa Crest Bon Lucky	11000	542	Jr2HIR–365–2x
Villa Crest Vic Lavender	9868	524	Jr2HIR–363–2x
Emroy Bon Ursula	12030	517	Sr2DHIR–305–2x
Emroy Chal Ursaline	8260	402	Sr2DHIR–292–2x

BONANZA Increases PRODUCTION

Breed Your Herd To BONANZA – Order His Semen NOW!

Ask your local breeding association, and we are sure they will take care of your needs, or write to Iowa Breeders Co-op, Cornell and Hoffman Rd., Des Moines 13, Iowa, or to one of us.

Most Breeding Associations will breed your cows to Bonanza for $10.00 or less, inseminator fee included.

If additional help is needed in obtaining semen and setting up a program or in locating your nearest technician, contact C. J. Pritzl, Prestdale Farm, New Plymouth, Idaho.

WESTLYNN FARM
Joe Pritzl, Owner
Fruitland, Idaho

PRESTDALE FARM
C. J. & Robert A. Pritzl, Owners
New Plymouth, Idaho

IDACREST FARM
Robert S. Davis, Owner
Kuna, Idaho

WHAT THE COWS ARE DOING

Official records must equal or exceed the breed average for butterfat on an M. E. 305-2X basis which currently is 456 pounds and have a minimum of 270 days in milk. The records of cows in a herd owned by individuals other than the herd owner are published under the herd owner. In case of typographical errors or omission of any part of a record, the record will be republished upon notification from the herd owner.

OFFICIAL ADVANCED REGISTER RECORDS

OWNER AND RECORD	Age	ACTUAL RECORD Days In Milk	lbs. Milk	Lbs. B. Fat
CONOVER, CLIFFORD L., MRS., CONOVER'S HIGHTSTOWN GUERNSEY DAIRY, HIGHTSTOWN, N. J.				
Conovers Maxim Melba Alma	2-3	305-2X	8453	462
s. McDonald Farms Maxim's Woodrow		d. Conover's Melba Alma		
Conovers Maxim Lorelei	2-0	305-2X	9537	489
s. McDonald Farms Maxim's Woodrow		d. Conover's Majestic Lorelei		
DUNWALKE FARM, FAR HILLS, N. J.				
Dunwalke Fortunes Heiress	2-9	305-2X	12253	668
s. Dunwalke Butterfat Fortune		d. Dunwalke N.K. Holly		
GREAT ELM FARM, INCORPORATED, DOVER, N. H.				
Great Elm D. Alta	2-3	365-2X	9702	501
s. Great Elm Designer		d. Great Elm T. Alice		
HAAF, EDWARD C. & CARPENTER, RAY & SONS, CONORA FARM, PICKERINGTON, OHIO.				
Remalie P. Admiration	2-4	305-2X	6963	392
s. Pert of Big Darby Ranch		d. Remalie P. of Big Darby Ranch		
HOMINY HILL FARMS DIVISION, PLEASANT FARMS DAIRY, INCORPORATED, COLTS NECK, N. J.				
Hominy Hill Champion Lottie	3-8	305-2X	11665	610
s. Hominy Hill Champion		d. Hominy Hill Lois		
McBRIDE, CLIFFORD, ESTATE, WHEELER FARM, RIVERSIDE, R. I.				
Wheeler Farms Candy Girl	2-6	305-2X	9711	488
s. Northern Anna's Admiral		d. Northern O. Flora		
Wheeler Farm Beacon Lady	2-2	305-2X	10565	448
s. Northern Conrad's Hermit		d. Flying Horse Beacon's Lady		
PACK, GEORGE T., LAUXMONT FARMS, WRIGHTSVILLE, PA.				
Lauxmont Camellia	6-5	305-2X	10392	539
s. Maxim of McDonald Farms		d. Wye Heights Secret		
Fuller Farms Monarol	4-9	305-2X	10138	541
s. Fuller Farms Peerless Monitor		d. Fuller Farms Golden Narol		
Inverness Destiny	6-8	365-2X	14584	728
s. Llan Fair Count's Designer		d. Curtiss Candy Master's Barbee		
Lauxmont Heather	3-5	305-2X	10531	583
s. Maxim of McDonald Farms		d. Hanover Hill Pre Jennifer		
Lauxmont Ageratum	3-1	305-2X	9895	539
s. Maxim of McDonald Farms		d. Lauxmont Bright Merrimac		
TANIS, JACOB, IDEAL GUERNSEY FARMS, AUGUSTA				
Ideals Marathons Susie	6-6	365-3X	19554	1060
s. Ideal's Marathon		d. Ideal's Whitman's Susie		
Ideals Gallants Terry	5-11	365-3X	22248	1077
s. Ideal's Gallant		d. Ideal's Predictor's Trixie		
Ideals Superiors Etta	4-10	365-3X	15823	1007
s. Ideal's Superior		d. Ideal's S. R. K. Ethel		
Ideals Superiors Hope	4-8	305-3X	15168	830
s. Ideal's Superior		d. Ideal's L. D.'s Honey		
Ideals Trisupers Bet	4-8	305-3X	14017	755
s. Ideal's Trisuper		d. Ideal's Pretores' Bet		
Ideals Paramounts Rhoda	3-8	305-3X	13063	714
s. Ideal's Paramount		d. Ideal's Superior's Rhoda		
Ideals Tetons Della	3-6	305-3X	14798	790
s. Ideal's Teton		d. Ideal's Select's Della		
Ideals Tetons Fran	2-6	305-3X	11700	650
s. Ideal's Teton		d. Ideal's Superior's Fran		
Ideals Tetons Frances	2-5	305-3X	13214	710
s. Ideal's Teton		d. Ideal's Standbest Fran		
Ideals Wisdoms Delsie	2-6	305-3X	10649	595
s. Ideal's Wisdom		d. Ideal's Troax's Delsie		
Ideals Wisdoms Dora	2-7	305-3X	11719	632
s. Ideal's Wisdom		d. Ideal's Ninbest Dora		
VILTER, WILLIAM B., FOUR WINDS FARM, HARTLAND, WIS.				
Denishawn Maries Florice	4-10	305-2X	10886	566
s. Curtiss Candy Marie's Curtiss		d. Four-O-Maxim's Flora		
Staraletta Loyal Curtiss	4-8	305-2X	11686	643
s. Curtiss Candy Loyal Curtiss		d. Staraletta Levity Curtiss		
Four Winds Bon. Dream Girl	2-4	305-2X	9539	395
s. Nyala Ermine's Bonanza		d. Four Winds Dream Girl		
Four Winds Quantity	2-0	305-2X	10069	478
s. Doral Farm Challenger Lincoln		d. Four Winds Mystic		

OFFICIAL HIR AND DHIR RECORDS

(¶ This symbol before the owner's name indicates DHIR.)

OWNER AND RECORD	Age	ACTUAL RECORD Days In Milk	lbs. Milk	Lbs. B. Fat
ARIZONA				
RASMUSSEN, WILLIAM J., SARIVAL GUERNSEYS, GLENDALE				
Wescons Dictator Marjean	2-10	310-2X	7167	434
s. Sarival Dictator		d. Wescon's Crusader's Marjean		
CALIFORNIA				
FARNSWORTH, HOWARD G., DORELLA FARM, LE GRAND				
Dorella Guardsmans Seranade	10-1	305-2X	12789	541
s. Meadow Lodge Guardsman		d. Dorella Royal's Sequella		
Dorella Guardsmans Rahab	9-3	305-2X	14288	794
s. Meadow Lodge Guardsman		d. Dorella Dandy's Rebecca		
Dorella Sultans Barbara	6-10	305-2X	12268	616
s. Dorella Guardsman's Sultan		d. Dorella Soldier's Blue Bird		
Dorella Davids May	3-9	305-2X	13105	578
s. Virviga Fabron's David		d. Dorella Cupid's Minerva		
Dorella Oxnards Purity	3-1	290-2X	10557	550
s. Dorella Archer's Oxnard		d. Dorella Soldier's Panchito		
Dorella Ideals Nadine	2-9	305-2X	8990	442
s. Valley Oaks Hornet's Ideal		d. Dorella Stars Nancy		
JESSUP, ROGER W., ROGER JESSUP CERTIFIED FARM, GLENDALE				
RWJs Butterboy Chic	6-9	295-2X	11779	615
s. Goldkist Butterboy		d. Gwendale Vallie Chic		
RWJs Merry Cheryl	3-10	271-2X	10537	457
s. Old Adobe Merry's Slogan		d. RWJs Merry Slogan		
RWJs Playful Grace	2-10	305-2X	10169	529
s. Goldkist Play Lad		d. RWJs Western Star Grace		
KESSLER, W. ARNOLD, BAY MEADOW FARM, GALT				
Burgers Place Pauline	8-11	305-2X	9871	501
s. Burger's Place Star's Paul		d. Burger's Place Star's Susan		
Bay Meadow Billy's Joyce	6-10	305-2X	13609	640
s. Burger's Place Billy		d. Bay Meadow's Jardin		
Bay Meadow Billy's Odeene	6-9	305-2X	13158	605
s. Burger's Place Billy		d. Bay Meadow's Orla		
Bay Meadow Billy's Cedar	2-4	365-2X	14278	658
s. Burger's Place Billy		d. Bay Meadow's Gay Chloe		
Oswalts Farm Billy Olanda	2-2	305-2X	8995	419
s. Burger's Place Billy		d. Bay Meadow Elite's Olanda		
COLORADO				
¶EGNER, WILLIAM H., WILEVA FARM, LOVELAND				
Cee Jays Allens Angeline	3-5	305-2X	9330	466
s. Hermitage View S. Allen		d. Ransom Angelina's Anginetta		
CONNECTICUT				
BEDFORD, VIOLETTE, NYALA FARM, GREENS FARMS				
Hominy Hill Champion Fern	8-2	365-2X	21742	994
s. Hominy Hill Champion		d. Flying Horse Phil's Flute		
¶BERKE, SAMUEL, DEEP LAKE FARM, LAKEVILLE				
Pine Manor Lucille	10-9	305-2X	10430	508
s. Villa Crest Levity King		d. Pine Manor Witty's Betty		
Deep Lake Flashs Cleopatra	2-6	305-2X	10650	541
s. Fritzlyn Jeanette's Flash		d. Hawl Jun Clea		
Deep Lake Flashs Lass	2-3	305-2X	10370	592
s. Fritzlyn Jeanette's Flash		d. Gilderdale Queen Lassie		
BERNHARD, EUNICE, BREN BERN FARM, STEPNEY				
Bren Bern Prelute	11-7	305-2X	14736	625
s. Franchester Wildair		d. Bren Bern Prelude		
Lauxmont Betty Hutton	9-9	305-2X	12659	612
s. Fairlawn Actor's Lauxmont		d. Lauxmont Fashion's Chi-Chi		
Bren Bern Re Soubrette	8-7	305-2X	15172	714
s. McDonald Farms Le Reward		d. Bren Bern Susan		
Bren Bern Re Anna	7-5	305-2X	15429	769
s. McDonald Farms Le Reward		d. Bren Bern Don's Mirthanna		
Bren Bern King's Lucy	3-8	305-2X	12207	726
s. Nyala Baron's King		d. Bren Bern Re Lute		
¶BRISCOE, JOHN D., SILENT MEADOW FARM, LAKEVILLE				
Silent Meadow Narcissus	3-7	305-2X	11750	594
s. Caumsett Buccaneer		d. Silent Meadow Lotus		
¶BROCK, E. LEROY, BROCK FARM, MIDDLETOWN				
Brock Farm Bluebell	4-7	305-2X	8970	458
s. Doral Farm Prince Ashland		d. Doral Farm Challenger's Birdie		
¶BURKE, EDMUND S., GLADVIEW FARM, WOODBURY				
Ansmil D. Ginn	2-7	305-2X	8780	466
s. Welcome In Clara Design		d. Ansmil Honour Ginger		
Haviland Glen Susie Q	2-5	304-2X	12400	609
s. Wandering Brook Mo-Mar		d. Haviland Glen Largo		
CHENEY, A. A., CHENEY, C. B., TRUSTEES, u/will B. AUSTIN CHENEY, FALCON'S FLIGHT FARMS, LITCHFIELD				
Falcons Knight Natalie	5-5	344-2X	11036	535
s. Deershorn Knight		d. Baron Nelson's May Flower S. F.		
Falcons Knight Narcissus	5-4	350-2X	10591	549
s. Deershorn Knight		d. Falcon's Jewel Gardenia		
Falcons Leader Quera	3-6	365-2X	12628	605
s. Falcon's Knight Leader		d. Eight Bells Invader's Deera		

Early REGISTRATION Makes CENTS

Falcons Leader Talulah	2-3	351-2X	8106	431
s. Falcon's Knight Leader		d. Falcon's Pharaoh Kitten		
¶CHRISTIE, JAMES L., WILLOW BROOK FARM, WATERTOWN				
Bren Bern Re Masie	6-11	299-2X	9470	479
s. McDonald Farms Le Reward		d. Bren Bern Don's Mable		
Willow Brook C. Honey	5-0	288-2X	9350	509
s. Broadmoor Cherokee		d. Willow Brook Honey Bee		
Actors Marlene	4-2	294-2X	11490	520
s. Fairlawn Daisy's Actor		d. Hickory Hill Farm's Marlette		
Willow Brook G. Alette	2-1	305-2X	8120	438
s. Willow Brook D. Geronimo		d. Hickory Hill Farm's Marlette		
Willow Brook G. Olive	2-1	305-2X	11790	621
s. Willow Brook D. Geronimo		d. Willow Brook M. P. Olivia		
CONNECTICUT, UNIVERSITY OF, STORRS				
Sooky Starlet Storrs	5-11	305-2X	11445	510
s. McDonald Farms Rusty		d. Starlet Susette Storrs		
DE TALLEYRAND, LELA M., ESTATE, GWYN CAREG FARM, ABINGTON				
Gwyn Careg Fabron Lorraine	6-8	305-2X	9154	482
s. Curtiss Candy Fabron		d. Gwyn Careg King's Lorraine		
Gwyn Careg Curtiss Daisy	5-8	298-2X	11175	565
s. Curtiss Candy Loyal Curtiss		d. Gwyn Careg Noble Daisy		
Gwyn Careg Fancy Pansy	3-10	275-2X	10899	514
s. Greystone Fancy King		d. Gwyn Careg N. A. Lorraine		
Gwyn Careg Fancy Samantha	3-9	291-2X	10728	559
s. Greystone Fancy King		d. Twinwing Perfection Samantha		
Gwyn Careg Noble Rosalyn	3-5	305-2X	9903	488
s. Gwyn Careg Noble Assam		d. Twinwind Steadfast Rosette		
Gwyn Careg K. Noble Ann	3-3	305-2X	10360	470
s. Gwyn Careg Noble Assam		d. Gwyn Careg King's Molly Ann		
Gwyn Careg N. Eunice	2-10	305-2X	10933	511
s. Gwyn Careg Noble Assam		d. Gwyn Careg N. Anna		
¶EVARTS, KATHARINE A., COBBLE HILL FARM, KENT				
Cobble Hill Zoomar	2-0	305-2X	8110	480
s. Wandering Brook Mo-Mar		d. Cobble Hill Bazooka		
¶FAULKNER, F. SHEFFIELD, GOLDEN HERD FARM, WILTON				
Gladview Marlene	8-8	281-2X	12060	525
s. Bisboe Liquidate		d. Gladview Mandy		
Arethusa Bletty	5-7	275-2X	10940	577
s. Deershorn Knight		d. Arethusa Uletty		
Golden Herd D. Truth	3-2	283-2X	11370	553
s. Ashawaug Melody Master Don		d. Golden Herd's Honesty		
Willowell Rozana	2-7	305-2X	9860	444
s. Old Homestead C. A. B. A. Phareka		d. Hob Nob's Nancy		
¶GALGOWSKI-LYMAN DAIRY, INCORPORATED, MIDDLEFIELD				
Gunsight Sylvia	7-6	301-2X	12110	531
s. Fenn Hill King		d. Gunsight Glorabelle		
Gunsight Volunteer	5-2	291-2X	9850	467
s. Attebroc Pharaoh's Charlie		d. Lanandy Noble Star		
Bennett Farm Tulips Patty	4-4	305-2X	11230	629
s. Great Elm T. Everett		d. Riverdale Tulip		
HOOPER, WILLIAM, FENN HILL FARM, HARWINTON				
Fenn Hill Elena	4-9	305-2X	10840	582
s. Gardenville King Splitsilk		d. Fenn Hill Stella		
Fenn Hill Arlene	3-10	298-2X	8784	466
s. Gardenville King Splitsilk		d. Fenn Hill Kathy		
Fenn Hill Marvel	3-6	305-2X	10651	543
s. Bethway Farms Marshall		d. Fenn Hill King's Daisy		
¶HOUSATONIC FARMS, INCORPORATED, SOUTHBURY				
Housatonic Dotty	3-7	305-2X	9390	446
s. Coldspring's Beauty's Dictator		d. Housatonic Phil's Renee		
Housatonic Kim	2-11	305-2X	9480	528
s. Hominy Hill Viceroy		d. Housatonic Phil's Daphne		
Housatonic Phils Roxie	2-6	299-2X	10000	481
s. Flying Horse Rose's Phil		d. Housatonic D. Rosabel		
¶JOHNSON, W. L., JR., FAR FIELDS FARM, WASHINGTON				
Far Fields Elaine	5-6	289-2X	10840	500
s. Caumsett Creator		d. Far Fields Elizabeth		
Far Fields Blanche	4-8	292-2X	13770	695
s. Northern Astors Majesty		d. Far Fields Betty		
Far Fields Elsie	3-11	305-2X	12800	620
s. Northern Astors Majesty		d. Far Fields Eliza		
Far Fields Retsie	3-5	297-2X	11010	518
s. Northern Astors Majesty		d. Far Fields Marita		
Far Fields Madge	2-9	305-2X	9300	429
s. Northern Astors Majesty		d. Far Fields Mayfly		
Far Fields Janita	2-8	305-2X	10510	498
s. Northern Astors Majesty		d. Far Fields Jane		
¶McCANN, FRASIER W., GOLDEN HARVEST FARM, BRIDGEWATER				
Mt. Ephraim Challengers Sybil	12-3	305-2X	10720	532
s. Pine Manor King's Challenger		d. Douglaston Baroness Sybil		
Golden Harvest L. Nira	4-3	305-2X	10110	609
s. Sterlingold Lord Wilgorlan		d. Flat Brook Her Noreen		
Golden Harvest L. Mirabel	3-9	305-2X	10240	545
s. Sterlingold Lord Wilgorlan		d. Golden Harvest Cor Merry		
Golden Harvest Wishful	3-9	305-2X	9470	537
s. Welcome W. B. D. W. Challenger		d. Welcome C. F's Wistful		
Golden Harvest F. Josephine	3-8	305-2X	11300	581
s. Wilgorlan Farms Sucessor		d. Golden Harvest S Josie		
Langwater Supremes Dot	3-11	305-2X	12430	579
s. Langwater Supreme		d. Langwater Dot		
Golden Harvest H. Petal	2-9	305-2X	8210	482
s. Golden Harvest Kings Hornet		d. Golden Harvest Mon Petal		
¶MERRITT, RICHARD H., "MERIT GUERNSEYS", FARMINGTON				
Merit Majesty Isis	5-11	305-2X	10320	554
s. Wethersfield Majesty		d. Walnut Crest Rob's Iris		
Bethway Farms K. Della	3-7	305-2X	11730	565
s. Deep Lake O. Holliking		d. Bethway Farms Meads Dorinne		
¶PORTER, KATHARINE S., HILL TOP FARM, HAMPTON				
M. H. Sterling Juliet	2-8	305-2X	10570	507
s. Franchester Free Sterling		d. Ashton-Keynes Butterfat Juliet		
¶SIBBALD, DAVID, GRASSLAND FARM, SALISBURY				
Grassland Majestys Belle	6-7	305-2X	9510	514
s. Wethersfield Majesty		d. Sunny Brae Countess Boneta		
Grasslands Troaxs Meg	5-9	305-2X	11520	615
s. Ideal's Supreme's Troax		d. Ideal's Admiral's Marg		
Grassland Primates Bea	4-7	290-2X	10010	556
s. Mulhocaway Butterfat Primate		d. Sunny Brae Countess Bella		
Grassland J. Lorna	3-11	305-2X	10340	532
s. Deep Lake Joshua		d. Sunny Brae Countess Loretta		
Grassland Joshuas Fala	3-6	305-2X	10520	544
s. Deep Lake Joshua		d. Grassland Faith's Gloria		
Grassland Supremes Bonnie	2-10	305-2X	11500	603
s. Deep Lake F. Supreme		d. Grassland J. Betsy		
Deep Lake Flashs Cinder	2-2	293-2X	8570	459
s. Fritzlyn Jeanette's Flash		d. Chapman Farm Cinderella		
Grassland Supremes Gail	2-3	305-2X	10360	502
s. Deep Lake F. Supreme		d. Sunny Brae Countess		
Grassland Primates Hester	2-3	305-2X	9390	513
s. Mulhocaway Butterfat Primate		d. Sunny Brae A. S. Herta		
¶SINGLETON, JOSEPH L., SKIFF MT. FARM, SHARON				
Skiff Mt. Norandas Cream	4-4	303-2X	11180	612
s. Deep Lake N. Noranda		d. Holly Farm Ultra Cream		
¶SLATE, REGINALD W., MAISHEPAUG FARM, LITCHFIELD				
Maishepaugs S. S. Melody	4-0	280-2X	12400	586
s. Gardenville King Splitsilk		d. Maishepaug's Minuet		
Deershorn L. Judith	2-10	305-2X	10560	486
s. Langwater Deershorn		d. Deershorn K. Girl		
¶TAYLOR, WILLIAM MARVIN, SHOREACRES FARM, EAST NORWALK				
Shore Acres Melody	3-4	305-2X	8270	424
s. Quanqual Hawkeye		d. Shore Acres Increase		
¶TRYON, CHARLES H. & RALPH G., JR., TRYON FARM, SOUTH GLASTONBURY				
Tryon Farm G. Winnie	3-9	305-2X	9180	509
s. Mulhocaway Butterfat Goliath		d. Wadsworth Royal Jollity		
Tryon Farm Pre Sabbath	2-5	305-2X	9010	445
s. Tryon Farm Prediction		d. Tryon Farm Sabine		
¶UNZ, RODNEY O., HIGHFIELD FARM, SHARON				
Highfield Lady Rose	6-7	305-2X	10420	601
s. Fairlawn Prince's Sailor Lad		d. Highfield K. W. Rosy		
Golden Harvest S. Patience	5-5	305-2X	12370	740
s. Golden Harvest Supreme		d. Bryn Du Foremost Patricia		
Ideals Standbest Daisette	6-2	305-2X	10990	580
s. Ideal's Standbest		d. Ideal's Advancer's Daisy		
¶WEINGART, F. N. & SONS, CLOVER HILL FARM, TORRINGTON				
Clover Hill Lady Janes Celia	5-0	305-2X	10024	571
s. Clover Hill Just Commander		d. Clover Hill Lady Jane		
¶WEINGART, HERMAN R. & SONS, GREENRIDGE FARM, LEBANON				
Greenridge J. Mabel	4-9	305-2X	11670	588
s. Chedco King James		d. Lady's Melba of Gray Hollow		
Greenridge Design Laura	3-0	305-2X	8670	444
s. Pine Vista Baron's Designer		d. Greenridge Majesty's Lucy		

DELAWARE

ZEITLER BROTHERS, ZEITLER FARMS, NEWARK				
Zeitler Fore Nobles Cleopatra	8-2	305-2X	10629	452
s. McDonald Farms Fore Noble		d. Zeitler's Prediction Cleopatra		
Zeitler Fame Orpha	3-8	305-2X	11775	635
s. Monterey L. Fame		d. Zeitler's Champion Orpha		
Zeitler Holliston Eldorado	3-2	305-2X	8976	448
s. Zeitler Farms Levity Holliston		d. Zeitler Champion Eldorado		
Zeitler Rose Victoria	2-8	305-2X	8180	411
s. Lake Louise Rose Hollistar		d. Fairfield Trump's Victoria		
Zeitler Fame Butterfinger Fan	2-6	305-2X	8901	387
s. Monterey L. Fame		d. Zeitler Butterfinger Fantasy		
Zeitler Fame A. Portia	2-5	305-2X	8426	423
s. Monterey L. Fame		d. Zeitler Cardinal Actor Portia		
Zeitler Fame Portia F.	2-4	305-2X	7709	416
s. Monterey L. Fame		d. Zeitler Scarlett's Prediction		

ILLINOIS

HILL, E. RAY & SONS, MARENGO				
Norgerts Emperor Topsy	3-1	305-2X	7163	420
s. Colbys Emperor		d. Norgert's Quebec Topast		
Vanitys Verona	3-3	305-2X	8676	447
s. Barbee's Model Duke		d. Prince's Pat of Vanity		
Olives Ocie	3-0	305-2X	10115	487
s. Barbee's Model Duke		d. Orchid's Olive		
KING, HIRAM A., HI-DOT GUERNSEY FARM, KNOXVILLE				
Hi-Dot B. B. Douthful	4-10	305-2X	8123	464
s. Fer Gar T. C. Butterboy		d. Hi-Dot Dawn's Dolly		
Hi-Dot Roxies Joan	3-0	305-2X	10947	555
s. Dennis Farm Jolly Jud		d. Ruby's Roxie		
KINGSTON, DELBERT H., MARGENDELL FARM, CARY				
Margendell Loyal Joan	7-6	305-2X	11747	627
s. Curtiss Candy Loyal Curtiss		d. Curtiss Candy Proud Joan		
Margendell Fay Primrose	6-2	305-2X	11797	697
s. Curtiss Candy Fabron		d. Curtiss Candy Noble Primrose		
Margendell De Hester	4-3	305-2X	11239	575
s. McDonald Farms Supreme Deanie		d. Margendell Butter Hester		
Margendell De Jean	3-0	305-2X	8481	471
s. McDonald Farms Supreme Deanie		d. Margendell Marie Joanie		
Margendell Queen Janice	2-0	305-2X	9118	400
s. Margendell His Majesty		d. Margendell Marie Joanie		
Margendell Queen Prudence	1-11	305-2X	8084	400
s. Margendell His Majesty		d. Margendell Fay Primrose		

INDIANA

¶COLEMAN, HAROLD, GOLDEN HAVEN FARM, KOKOMO				
Golden Haven Kings Lotus	7-8	305-2X	11400	605
s. Ideal's Netoria's King		d. Golden Haven Golden Lottie		
CUSTER, A. J. & SONS, LEVELLAND FARMS, AUBURN				
Levelland Farms I. Pearl	3-10	305-2X	9926	474
s. Langwater Ideal's Beacon		d. Levelland Farms Peggy Pearl		

Register your AUGUST calves now

EBY, EVERETT J., MR. & MRS., LOOKWELL FARMS, ELKHART
Broadmoor Vetch 5-8 302-2X 11542 650
s. Broadmoor Verity's Prince d. Broadmoor Cathy
Lookwell I. Honey 2-9 323-2X 8267 459
s. Normandy Levity Imperial d. Lookwell King's Honey Sweet
¶HOCHSTETLER, MELVIN L., U CREEK FARM, BREMEN
Merleta Farm P. Norma 3-0 305-2X 8900 470
s. Pasture Haven Patrick d. Katina's Butter Cup
JENKINS, C. L. & MOY, JULIUS, GOLDEN HILLS FARM, PERU
Golden Hills B. B. Beth 2-9 305-2X 8577 447
s. Grain Meadow B. Beacon d. Golden Hills S. Becky
Golden Hills T. Joanne 2-8 303-2X 9581 447
s. Manor Lodge Pet's Traveler d. Golden Hills R. Joan
KINGEN, DARIUS & SON, KINGENDALE GUERNSEY FARM, MUNCIE
Kingendale Golden Carol 5-3 305-2X 9476 514
s. Sargeant's Golden Tide d. Kingendale Levity's Karol
Kingendale V. Betty 2-7 305-2X 7494 397
s. Hominy Hill Viceroy d. Kingendale Princess Betty
MOSER, ROGER & SON, BERNE
Lucky Acres Edwards Precious 3-6 303-2X 7499 454
s. Golden Grange P. V. Edward d. Royal's Foremost Pauline
¶REKEWEG, MELVIN & SONS, CLEAR VIEW FARM, WOODBURN
Clear View J. Sadie 1-10 305-2X 7950 435
s. Alpine Rose Secret Jupiter d. Clear View M. Ruby
¶STULTZ, RAYMOND & SON, SANDCUT GUERNSEY FARM, TERRE HAUTE
Sandcut Ideal C. Katie 4-8 305-2X 8950 448
s. Golden Grange Ideal Caesar d. Sandcut Supreme Karla
WATSON, B. ELDON, CRESCENT FARM, WABASH
Crescents R. Evaline 5-3 305-2X 9290 491
s. Golden Grange King Rex d. Crescent C. Eva
WEAVER, ELIAS, ELMARLO FARM, WAKARUSA
Elmarlo Miss Marie 4-6 297-2X 11035 576
s. Elmarlo Rosen Supreme d. Elmarlo S Miss
WEAVER, VIRGIL C., VILLA CREST FARM, GOSHEN
Villa Crest F. Fashion 8-6 288-2X 8803 471
s. Villa Crest Financier d. Villa Crest Val Fairy
WELDY, MAURICE L., DR. & MRS., MAURANA FARM, GOSHEN
Bes-Te-Do Maud 12-4 365-2X 12862 560
s. Yellow Creek Gupsy's Lad d. Marie Gold's Lady
Maurana Masters Marigold 3-8 305-2X 9290 442
s. Gardenville Charity's Master d. Ludlow Carillons Marie
Blossomdale K. Yasmin 2-10 310-2X 7348 423
s. Maurana Grace's King d. Blossomdale Golden Onyx
Ruthetta of Gorham Farm 2-3 305-2X 11182 644
s. Maurana King's Master d. Rumy of Gorham Farm
WELDY, SAMUEL R., CLEARLAND FARM, ELKHART
Clearland Butterfat Marjory 12-6 305-2X 11690 568
s. Gardenville Charity's Master d. Blossom's Spot
YODER, HAROLD C., PASTURE HAVEN FARM, SYRACUSE
Pasture Haven S. Marigold 6-0 312-2X 13160 699
s. Wilgorlan Farms Statesman d. Russ-Glo May
Pasture Haven Don Lees Bea 2-3 310-2X 8465 446
s. Yellow Creek Bft. Don Lee d. Pasture Haven Emblem's Betsy
¶YOUNG, BION & KEITH, DUTCH MILL FARM, PLEASANT LAKE
Dutch Mills Veree 3-4 289-2X 10010 596
s. Eagle Valley N. Lomen d. Dutch Mill's D. Violet

IOWA

¶BENTLEY, O. R. & SON, SUNESLOPE FARM, AMES
Suneslopes Elector Elmalee 4-8 305-2X 10310 468
s. Suneslope's Sy Elector d. Suneslope's Emory's Elmary
Suneslopes Bon Erma 3-7 305-2X 9330 549
s. Nyala Ermine's Bonanza d. Suneslope's Emory's Ermine
Suneslopes Bobs Elsabeth 3-0 305-2X 11250 594
s. Suneslope Elector Bob d. Suneslope's Perfection Elsa
Suneslopes Bobs Elgen 3-0 305-2X 8900 431
s. Suneslopes Elector Bob d. Suneslope's Perfection Elegant
Suneslopes Flash Elvra 3-0 305-2X 10200 519
s. Fritzlyn Jeanette's Flash d. Suneslope's A. P. Elva
Suneslope's S. E. Blubell 3-0 305-2X 8230 479
s. Suneslope's Sequel's Evidence d. Suneslope's Sequel Bobette
Suneslopes Flash Delight 2-8 305-2X 8570 424
s. Fritzlyn Jeanette's Flash d. Suneslope's Dorcas
Suneslopes Bobs Euna 2-1 305-2X 10540 538
s. Suneslopes Elector Bob d. Suneslope's Embert's Eunice
Suneslopes Jolly Elvina 2-0 305-2X 8980 435
s. Meadow Lane Jolly d. Suneslope's En. Elvera
Suneslopes B. B. Esna 1-11 305-2X 7610 421
s. Suneslope's Bon Beason d. Suneslope's Perfection Elsa
Suneslopes B. B. Babble 1-11 305-2X 11460 603
s. Suneslope's Bon Beason d. Suneslope's Ether's Baby
Suneslopes Bobs Beryl 1-11 305-2X 9950 451
s. Suneslopes Elector Bob d. Suneslope's Emory's Babette
¶BORCHERDING, HERBERT & SONS, POND VISTA FARM, GUTTENBERG
Norgerts Commander Queenidee 4-7 305-2X 9480 449
s. Norgert's S. Commander d. Norgert's Royal Queenidee
¶CECIL, ALLISON B., LITTLE BROOK FARM, UNDERWOOD
Rosedale Imperials Irene 6-5 305-2X 9100 479
s. Imperial of Rosedale d. Rosedale King's Irene
¶DICKMAN, GEORGE & HENRY, GARNAVILLO GUERNSEY FARM, GARNAVILLO
Lakeside H. Flora 3-3 305-2X 8830 432
s. Lakeside Foremost Hornet d. Lakeside S. Floret
Lakeside H. Greeting 2-5 305-2X 9420 467
s. Lakeside Foremost Hornet d. Lakeside S. Gracious
¶HOPPER, GARLAND, TOLEDO
Daniels Kenya of Roselorn 3-11 302-2X 8660 489
s. Highland Place Daniel d. Arrow's Kelo of Roselorn
¶LAGE, ROBERT H., STEDE WELL FARM, DAVENPORT
Stede Wells Elva 6-8 305-2X 10840 542
s. McDonald Farms Don's Recruit d. Stede Well Ila's Iris
Stede Well Nanny 4-0 305-2X 9380 481
s. Stede Wells Donnie d. Stede Well's Nanette
Stede Wells Wirts Elsie 2-4 305-2X 7820 489
s. McDonald Farms Odessa's Wirt d. Stede Well Ella

KANSAS

CROSLEY, DALE, HI-VU FARM, PRATT
Hi-Vu Butterfat Bixby 5-7 292-2X 8660 456
s. Yellow Creek Handsome Beacon d. Hi-Vu Honey Bee
Hi-Vu Handy Jessica 2-7 298-2X 7530 461
s. Yellow Creek Handy King d. Hi-Vu Medla Jenny
ECKMAN, ALBERT W., MR. & MRS., ECKMAN'S GUERNSEY FARM, BALDWIN
Eckmans Noras F. Nan 9-4 305-2X 10299 589
s. Eckman's Florene's Fisherman d. Eckman's Nova's Nora
Eckmans K. F. Fernie 3-9 305-2X 8674 488
s. Eckman's F. G. King Farouk d. Frill's H. Fern
Eckman's Frigets Fay 2-10 305-2X 6983 454
s. Tarbell Romulus May Prince d: Eckman's Frolic's G. Friget
¶HYER, FRED D., HYCREST FARM, OLATHE
Beverlys Lady Joyce 4-9 305-2X 11450 458
s. Taffy Ann's Denver Lad d. Jill's Beverly Jean
¶JOHNSON, HOWARD H., VALKOMNA GUERNSEY FARM, OTTAWA
Valkomna Sally 6-0 305-2X 12340 554
s. Ransom Saranta's Scholar d. Valkomna Desire
Valkomna Saratoga 2-6 305-2X 9400 430
s. Ransom Satanta's Scholar d. Valkomna Barbee
Valkomna Prairie 2-4 305-2X 7750 395
s. Sherburne Prairie Sportsman d. Valkomna Sandy
Valkomna Margaret Rose 2-3 305-2X 9400 466
s. Curtiss Candy Marie's Curtiss d. Valkomna Serene

LOUISIANA

JOHNSON, M. L., CLOVER LEAF GUERNSEY FARM, MONROE
Gallant Heifer Lovers Bernice 10-0 305-2X 8981 439
s. Clermont Gallant Heart d. Rancher Beuaty's Heifer Lover
KLEINPETER FARMS DAIRY, INCORPORATED, BATON ROUGE
Kleinpeter Farms Old Fashioned 5-7 305-2X 11986 640
s. Pleasant View Ray Royal d. Lakewood B. Old Fashioned
Kleinpeter Farms Miss Beauty 4-8 305-2X 11817 494
s. Jo-Be Challenger's Meld d. Lakewood B. Phlox
Burr Oak Corines Eve 4-6 305-2X 11447 485
s. Sunset Glow Prince d. Shoreland Corine
Sunny Vale Counts Linda 4-0 305-2X 9713 433
s. Curtiss Candy Count Curtiss d. Sunny Vale Lad's Ella
Burr Oak Jane Anns Bea 3-11 287-2X 9618 538
s. Homestead Fore Noble Lad d. Burr Oak's Jane Ann

MAINE

¶COLE FARM DAIRY, BIDDEFORD
Cole Farm Nuggets Harriet 7-7 301-2X 9130 459
s. High Mowing Diamond Nugget d. Wadsworth Pride's Harriet
Oaklands G. I. Narcissus 7-0 305-2X 11600 591
s. Oaklands General Ike d. Oaklands Daffodil
Cole Farm L. Blanche 5-1 305-2X 11750 622
s. Kitchener P. Leader d. Cole Farm Golden Baroness
Cole Farm Butterfat L. Alice 4-3 305-2X 9770 479
s. Ideal's Luminary d. Lone Maple Butterfat Arlene
Cole Farm Luminarys Ada 3-9 305-2X 10340 552
s. Ideal's Luminary d. Cole Farm Ida
Cole Farm Luminarys Gypsy 3-8 305-2X 8520 457
s. Ideal's Luminary d. Gay of Lakeview
Cole Farm L. Butterfat Avis 3-4 305-2X 9330 480
s. Ideal's Luminary d. Lone Maple Butterfat Arlene
¶GARDINER, R. H., OAKLANDS FARM, GARDINER
Oaklands Beverly 2-4 305-2X 7760 407
s. Old Homestead High-and-Mighty d. Oaklands Gay Princess Margaret
¶SMITH, PHILLIP H. & PARKER W., FAIR-VIEW FARM, WATERVILLE
B. H. H. Majestys Ruby 6-7 289-2X 10000 505
s. B. H. H. Valor's Majesty d. B. H. H. Clarinet's Rita
¶VAUGHAN, WILLIAM L., ELM HILL FARM, HALLOWELL
Elm Hill Violetta 5-9 305-2X 11600 522
s. Langwater Jarl d. Elm Hill Peggy
Elm Hill Cameo 2-11 305-2X 9480 486
s. Clearview Farms Belle's Hornet d. Clearview Farms Mayor's Miriam
¶WALKER, CLIFTON N., HOMEFIELDS, WISCASSET
Homefields A. Honeysuckle 7-11 305-2X 11190 569
s. Fairlawn K. Nobleman d. Homefields Majesty's Honey
Homefields Charmers Blossom 4-8 305-2X 15120 676
s. Northern Charmer d. Homefields A. Cleopatra
Homefields Noble Dawn 3-11 305-2X 9050 488
s. Fairlawn K. Nobleman d. Homefields Majesty's Honey

MARYLAND

¶BACCHUS, T. W., JR., WHITE HALL FARM, ELKTON
White Halls High Pledge 5-8 289-2X 9690 497
s. McDonald Farms High Omar d. Penstate Romulus Gertrude
Flying Horse R. K. Melodian 3-4 305-2X 11880 533
s. Flying Horse Rosa's King d. Flying Horse G. R. Melody
White Halls High Alletta 3-8 305-2X 14110 690
s. McDonald Farms High Omar d. Grayce Farms F. P. Annie
Liseter Brilliant Edith 2-10 305-2X 12710 641
s. Liseter Brilliant d. Hominy Hill Edna
White Halls Patrica 3-2 305-2X 12950 618
s. Mulhocaway Butterfat Assurance d. Stonehouse Patty
¶BALDERSTON, LLOYD, III, COLORA FARM, COLORA
Anna Lucks Ann 8-0 305-2X 9970 514
s. Antietam Knight d. Anna Luck
Aces K. Pansy 5-11 281-2X 7220 464
s. Berta's Knightly Ace d. Knight's Royal Pansy
Aces Anita 5-2 305-2X 10190 481
s. Berta's Knightly Ace d. Stately Emma Anita

Early REGISTRATION Makes CENTS

Twice Knightly Coe	4-11	305-2X	9950	511
s. Berta's Knightly Ace		d. Knight's Coe-Luck		
Aces Red Bud	4-9	305-2X	9270	480
s. Berta's Knightly Ace		d. Red Bud's Ann		
McCar Luberta	3-10	305-2X	12210	683
s. McDonald Farms Mister Vaughn		d. Carroll's Lustrous Roberta		
Cartiltons Berta Joy	3-0	305-2X	9100	516
s. Vaughn's Carlton		d. Berta Ace		
Mac's Emma Ideal	2-8	305-2X	9660	511
s. Ideal's Centurion		d. Mac's K. Emma		
Prince's Knight's Roberta	2-5	305-2X	7780	445
s. Sultan's Ideal Prince		d. Knight's Roberta		
Emilys Ideal	2-4	305-2X	10190	480
s. Ideal's Centurion		d. MacKnight's Emily		
Aces Lem	2-4	305-2X	7000	382
s. Berta's Knightly Ace		d. Carroll's Lem		
Prince's Bonnie Star	2-3	305-2X	7340	394
s. Sultan's Ideal Prince		d. Knight's Bonnie Lou		
Stately Emma Ideal	2-2	305-2X	7790	384
s. Ideal's Centurion		d. Ace's Stately Emma		
Starking Ann Ideal	2-2	305-2X	11650	506
s. Ideal's Centurion		d. Ace's Starking Ann		
Emmaline Ideal	2-1	305-2X	8430	496
s. Ideal's Centurion		d. Ace's Emmaline		
Mac's Daffodil Ann	3-1	305-2X	9020	504
s. McDonald Farms Mister Vaughn		d. Model Daffodil Ann		
¶BROWN, FRANK D., JR., MOUNT ARARAT FARMS, PORT DEPOSIT				
Mt. Ararat Highland Noreen	7-10	305-2X	11470	509
s. Mt. Ararat King James		d. Mt. Ararat Rose Kestral		
Mt. Ararat Bright Rondelle	5-7	305-2X	12030	534
s. Rosewood Royal Beacon		d. Mt. Ararat Royal Hirondelle		
Mt. Ararat Bright Roundelay	4-8	305-2X	13210	602
s. Rosewood Royal Beacon		d. Mt. Ararat Rose Lavelle		
Mt. Ararat Empress Ramona	4-7	305-2X	11500	605
s. Mt. Ararat Mikado		d. Cosquay's Little Lady		
Mt. Ararat Bright Siesta	4-4	305-2X	11170	488
s. Rosewood Royal Beacon		d. Mt. Ararat Empress Orabelle		
Mt. Ararat Bright Stella	3-9	305-2X	11110	503
s. Rosewood Royal Beacon		d. Mt. Ararat Rose Lavelle		
Mt. Ararat Bright Treasure	3-7	305-2X	11170	528
s. Rosewood Royal Beacon		d. Maiden's Pet		
Mt. Ararat Empress Topaz	3-0	305-2X	9760	446
s. Mt. Ararat Mikado		d. Mt. Ararat Bright Pearl		
Mt. Ararat Flashy Tinkerbell	2-8	305-2X	9310	437
s. Driftwood's Flash		d. Mt. Ararat Frosti Rosabelle		
Mt. Ararat Bright Tisket	2-6	305-2X	10260	414
s. Rosewood Royal Beacon		d. Mt. Ararat Royal Ingot		
Mt. Ararat Bright Tracy	2-7	305-2X	9050	464
s. Rosewood Royal Beacon		d. Mt. Ararat Rose Narriman		
¶CARROLL, NINA R., DOUGHOREGAN MANOR, ELLICOTT CITY				
Manor Super R. Ingenious	5-9	305-2X	8940	461
s. Ideal's Kathleen's Superior		d. Manor Royal Ingenious		
Manor Q. Pre Anita	4-1	301-2X	10230	547
s. Mulhocaway Butterfat Quartus		d. Manor Pre Anita		
Manor Q. Tulane	3-7	305-2X	9110	546
s. Mulhocaway Butterfat Quartus		d. Manor Tulane		
Manor Q. Foredrop	3-6	303-2X	8720	471
s. Mulhocaway Butterfat Quartus		d. Manor Foredrop		
Manor Super Malette	3-0	305-2X	8330	462
s. Ideal's Kathleen's Superior		d. Manor Pre Malette		
Manor Super Icon	2-1	305-2X	7190	415
s. Ideal's Kathleen's Superior		d. Manor Pre Icon		
Manor Nedra	2-1	275-2X	7910	416
s. Ideal's Nero		d. Manor Confection		
Manor Super Larema	2-0	305-2X	7000	373
s. Ideal's Kathleen's Superior		d. Manor Lad Reg Irma		
Manor Nindra	2-0	292-2X	9570	541
s. Ideal's Nero		d. Manor Q Indra		
Manor Nancy	2-0	302-2X	7880	411
s. Ideal's Nero		d. Manor C. Inspiration		
Manor Naomi	2-0	305-2X	9220	469
s. Ideal's Nero		d. Manor Doll Julie		
Edick Cleo	4-5	305-2X	8860	473
s. Curtiss Candy Duke Curtiss		d. Hominy Hill King's Colette		
Edick Lorna	3-9	305-2X	10600	551
s. Ideal's Josiah		d. Edick Lilly		
¶DEVILBISS, M. HOWARD, LIN-ZEE FARM, WESMINSTER				
Lin-Zee Colonial Hilma	4-7	305-2X	11710	559
s. Blakeford Colonial		d. Chinquapin Helena		
Lin-Zee Que Faithful	3-2	305-2X	8970	515
s. Mulhocaway Butterfat Quartus		d. Lin-Zee Pre Faith		
¶DUKES, A. WILSON, WHITE HOUSE FARM, CENTREVILLE				
Lazy River Lucky Lady	9-2	305-2X	9330	476
s. Hominy Hill King's Paragon		d. Strongheart's Sunbeam		
White House W. Bunny	4-2	305-2X	8150	441
s. Melfield Wilson		d. Pioneer Point R. Beauty		
¶ENGLAND, T. HOWARD, NORTH EAST				
Hope's Son's Golda	8-9	305-2X	9710	524
s. Hope's Son		d. Count's Gloria		
Drummer Boy's Vicky	4-4	305-2X	8900	435
s. Lilac's Drummer Boy		d. Buster's Royal Veda		
Drummer Boy's Lilla	3-6	305-2X	9910	554
s. Lilac's Drummer Boy		d. Count's Lilly		
EVERETT, EARLE J. & SONS, DOGWOOD FARM, CHURCH HILL				
King's Kitty of Ballin Glen	3-5	296-2X	7198	435
s. Quincy King John		d. Kitty of Ballin Glen		
Dogwood King's Salena	3-3	305-2X	8889	440
s. Barbadoes Border King		d. Willowmere Golden Safrina		
¶EVERETT, E. JARRETT, PRICE				
Dogwood King's Sylvia	3-1	296-2X	8400	434
s. Barbadoes Border King		d. Maywood C. Sylvania		
¶FRAZER, JAMES STANLEY, BEAUFORT FARM, EARLEVILLE				
Beaufort Fore Jewel	4-3	305-2X	10470	473
s. Green Meads Forecast		d. Beaufort Jewel		
Beaufort Fore Opal	4-1	286-2X	10190	515
s. Green Meads Forecast		d. Beaufort Opal		
Beaufort Fore Gemetta	3-5	295-2X	9780	468
s. Green Meads Forecast		d. Beaufort Gem		
¶GARRETT BROTHERS, MAPLE SPRING FARM, ROCKVILLE				
Maple Spring Emory Florette	7-0	305-2X	9910	469
s. Hominy Hill Emory		d. Ideal's Monarch's Florette		
Maple Spring Bon Bessie	2-9	305-2X	9660	497
s. Nyala Ermine's Bonanza		d. Maple Spring Pre Kelvins Betty		
Mountain Ciew A. B. Lily Lane	3-0	305-2X	9420	550
s. Mulberry Hill Triumph		d. Mountain View Lane Lily		
Mountain View Constant Bird	2-9	305-2X	9720	451
s. Mulberry Hill Triumph		d. Mountain View B Constant		
¶HERSEY, LEROY H., KNIGHTONGALE FARM, EDGEWATER				
Girt Levity Rilma	7-8	305-2X	11350	534
s. Curtiss Candy Golden Curtiss		d. Brookside Maxim Girt		
Knightongale Kelvins Belle	6-11	305-2X	11000	603
s. McDonald Farms Pre Kelvin		d. Knightongale Pre Berta		
Knightongale Supreme Miss	6-7	305-2X	10900	632
s. McDonald Farms Le Supreme		d. McDonald Farms Miss Tolanda		
Knightongale M. Kelvins Gertie	4-1	305-2X	9190	498
s. Knightongale Maxim Kelvin		d. Girt Levity Rilma		
¶HULL, JOHN H., "HULLSIDE", WESTMINSTER				
Hullside Heros Rose Bud	4-11	305-2X	12220	652
s. Hullside Pre K Hero		d. Hullside Inheritor's Ruby		
Hullside Governors Beanie	3-7	305-2X	10020	579
s. Riegeldale Maxim Governor		d. Hullside King's Betty		
Hullside Deer Velma	2-0	305-2X	9090	420
s. Langwater Deershorn		d. Hullside Supreme Vara		
JONES, PAUL M., SR. & JR., MT. EPHRAIM FARMS, SNOW HILL				
Mt. Ephraim D. Belle	6-5	305-2X	9964	493
s. Coldspring's B. R. Demonstrator		d. Cosquay's Country Bloom		
Mt. Ephraim A. M. Floss	4-11	305-2X	11969	585
s. Mt. Ephraim's Actor's Merit		d. Cosquay's Country Flower		
Mt. Ephraim N. Ruddy	4-3	305-2X	13927	658
s. Coldspring's D. Nobly Born		d. Locust Grove I. Ramona		
Mt. Ephraim D. Florence	3-1	305-2X	11647	536
s. Coldspring's B. R. Demonstrator		d. Mt. Ephraim Flora		
Mt. Ephraim Pipers Fern	2-10	305-2X	8078	456
s. Flying Horse Melody Piper		d. Mt. Ephraim D. Faye		
¶MARYLAND, UNIVERSITY OF, COLLEGE PARK				
U. of Md. Fauntleroy Lynn	4-7	305-2X	10500	489
s. Blakeford Lord Fauntleroy		d. Blakeford Lynneta		
¶McCAULEY, R. A. & SONS, GREEN BOTTOM FARMS, HAGERSTOWN				
Green Bottom K. Confider Mitsie	7-1	305-2X	9090	502
s. Kennersley's Confider		d. Green Bottom King's Mitsie		
Green Bottom King Johns Cathy	3-7	305-2X	7930	424
s. Quincy King John		d. Green Bottom Pre Kel R. Mistra		
Green Bottom Dukes Candy	3-7	305-2X	7810	433
s. Green Bottom K. Secret Duke		d. Green Bottom King Zenith Mist		
Green Bottom Confiders Cory	2-9	305-2X	8460	465
s. Kennersley's Confider		d. Green Bottom King's Maria		
Green Bottom Confiders Debbie	2-8	305-2X	7760	396
s. Kennerley's Confider		d. Green Bottom King's Marial		
Green Bottom Dukes Cheryl	4-1	305-2X	8740	494
s. Green Bottom K. Secret Duke		d. Green Bottom Confider's Marial		
Green Bottom Confiders Dot	2-5	305-2X	10830	495
s. Kennerley's Confider		d. Green Bottom Emory's Charmer		
¶MESSIX, WILLIAM B. & FLORENCE M., HOPESTEAD FARM, QUEEN ANNE				
Messix's Notables Deanna	8-2	305-2X	10620	489
s. Ideal's Notable		d. Messix's Donna		
MILES, CLARENCE W. & ELEANOR A., BLAKEFORD FARM, QUEENSTOWN				
Vallemar Kings Molly	4-1	305-2X	10749	575
s. Lake Louise Coronation King		d. Vallemar Nugget's Molly		
¶ONLY, W. T. & CANNING COMPANY, NORTHFIELD FARM, SNOW HILL				
Northfield I. Gretchen	9-2	305-2X	11370	520
s. Coldspring's B. R. Imperial		d. Northfield's A. Glenna		
Northfield B. Florene	7-9	305-2X	9190	455
s. Brays Island Hornet		d. Northfield Patrick's Flower		
Northfield P. Martha	4-3	285-2X	10060	519
s. Judy's Pat of Pioneer Point		d. Northfield I. Matron		
¶POWEL, WILLIAM R. & SONS, MILL ROAD FARM, ELLICOTT CITY				
Manor Pre Valeria	5-1	305-2X	9130	467
s. McDonald Farms Pre Kelvin		d. Manor Valeria		
Manor Considerate	3-10	303-2X	9790	434
s. Manor Pre Conqueror		d. Manor Butter Doll Heiress		
Manor Queen Joan	2-9	305-2X	9190	464
s. Quincy King John		d. Manor Butter Doll Heiress		
Manor Fortunate	2-10	305-2X	9670	523
s. Glengeran Fortune's Cromwell		d. Manor Super Emily		
¶SCHNEBLY, SETH K., CROWN STONE FARM, CLEAR SPRING				
Crown Stone Pre Irene	6-3	305-2X	9410	547
s. McDonald Farms Pre Kelvin		d. Crown Stone Constant's Bunny		
Crown Stone Kings Lois	2-10	305-2X	8160	462
s. Quincy King John		d. Crown Stone Le Flirt		
Crown Stone Butterfat Lola	2-7	305-2X	8150	478
s. Mulhocaway Butterfat Quartus		d. Crown Stone Pre Iona		
Crown Stone Bon Melba	2-8	288-2X	9100	496
s. Nyala Ermine's Bonanza		d. Elsie's Buttercup		
¶SHELTON, WILLIAM A., PUDDINGTON FARMS, CALVERT				
Puddington Pecolite	9-0	305-2X	9250	458
s. Antietam Royal Pete		d. Puddington Colight		
Puddington Pecolita	6-4	305-2X	10650	539
s. Antietam Royal Pete		d. Puddington Colight		
Puddington Nin May	4-6	305-2X	8080	454
s. Wethersfield Nottingham		d. Puddington In-May		
¶WEBSTER, WILLIAM & CLOSE, STEVENSON W., COOL BRANCH FARM, ABERDEEN				
Locust Grove H. Glen Maid	10-10	305-2X	11400	504
s. Hornet's Bright Lad		d. Glenburnie Maiden		
Cool Branch K. J. Implulse	2-8	291-2X	9050	416
s. Quincy King John		d. Valley Farm S. Betty Rose		
Cool Branch S. J. Juno	2-3	290-2X	8090	396

Register your AUGUST calves now

s. Goldwood Sir John — d. Cool Springs Beauty's Guynell
¶WYMAN, THOMAS G., WYE HEIGHTS PLANTATION, EASTON
Wye Heights Agnes 7-7 305-2X 8430 461
s. Wye Heights Emory — d. Wye Heights Lilly
Wye Heights Content 5-3 305-2X 9880 518
s. Osborne Hill King's Royal — d. Wye Heights Rowena
Wye Heights Esther 3-8 305-2X 7590 424
s. Osborne Hill King's Royal — d. Wye Heights Volga
Wye Heights Elsie 3-0 304-2X 8290 445
s. Lauxmont Torpedo — d. Wye Heights Manor
Wye Heights Emma 2-10 305-2X 7920 412
s. Bayville General Morgan — d. Wye Heights P. Accurate

MASSACHUSETTS

CUNNINGHAM, ALAN, MRS., MILLBORN FARM, MILLIS
Millborn Heyday 8-3 305-2X 11381 591
s. LushAcres Boswell's Hornet — d. Millborn Holiday
Millborn Lolita 4-6 305-2X 12932 556
s. Sterlingold Lord Lydon — d. Birchfield N Theta
Millborn Prize Day 2-4 305-2X 9361 441
s. Millborn Prince Philip — d. Millborn Lucky Day
EDGEWOOD FARM, NORTH ANDOVER
Edgewood Hollistans Matilda 8-7 365-2X 12524 531
s. Flying Horse Fair Holliston — d. Edgewood King's Althea
Edgewood Lads Paula 4-1 360-2X 9055 551
s. Coldspring's B.V. Gay Lad — d. Edgewood King's Pride
Edgewood Lads Carol 3-1 327-2X 8145 483
s. Coldspring's B.V. Gay Lad — d. Edgewood Master's Caroline
Edgewood Lads Penny 2-4 335-2X 7803 431
s. Argilla Q. Elite's Nero — d. Edgewater H. Perky
¶FLAGG, RAYMOND H., GREEN HILL FARM, GILL
Green Hill Kayellen 5-1 303-2X 9450 508
s. Gardenville King Splitsilk — d. Nyala Prince's Joy
Green Hill Margo 3-5 305-2X 11690 567
s. Deershorn Foremost Noble — d. Green Hill Gay Girl
¶FOWLES, ELWYN M., SUNNYDELL FARM, SOUTHAMPTON
Lynbrook Cherub Libby 9-7 305-2X 9950 490
s. Lynbrook Anita 2d's Cherub — d. Lynbrook Supreme Lib
Sunnydell Cherub Lupee 2-8 305-2X 9110 512
s. Lynbrook Cherub Anna's Cherub — d. Lynbrook Cherub Lorna
Sunnydell Reliance Diane 2-7 305-2X 9550 457
s. Sunnydell Cynara's Reliance — d. Sunnydell Candy Duchess
¶GLEASON, RAY & SON, CLARKSBURG FOUR PINES, NORTH ADAMS
Clarksburg Four Pines F. Lute 2-7 305-2X 9220 405
s. Fritzlyn Jeanette's Flash — d. Clarksburg Four Pines Melody
¶GOODFIELD, CHESTER E., GUERNSEY DELL FARM, HARDWICK
F. H. Manda of Hardwick 2-1 305-2X 7050 392
s. Flying Horse Betty's General — d. King's Mandy of Hardwick
¶HARPER, DAVID, HARPER'S DAIRY FARM, LANCASTER
Elmhaven D. G. Ruth 7-1 305-2X 11240 559
s. Dunwalke B. V. Genius — d. Elmhaven Ruth 2d
Xylopia of Indian Hill Farm 5-6 305-2X 11220 545
s. Northern Cadet — d. Daffodil of Indian Hill Farm
Flora of Harpers Farm 8-9 305-2X 10170 520
s. Haven Hill Seabee Shipmate — d. Florabell's Seabee Flavia
Shirley of Harper's Farm 3-9 305-2X 11800 572
s. Gardenville King Splitsilk — d. Bain Ridge P. Shirlee
Ceres of Harpers Farm 5-0 298-2X 10100 575
s. Deershorn Foremost Noble — d. Sorceress S. of P. B. Farm
¶MASS, JOSEPH & HENRIETTA, ALFALFA FARM, TOPSFIELD
Alfalfa Farm Pats Betty 9-4 305-2X 9220 450
s. Alfalfa Farm Patrick — d. Alfalfa Farm Betsy
Alfalfa Farm La Fleur 5-10 305-2X 11100 631
s. Alfalfa Farm Maxim — d. Alfalfa Farm Dorothy
Brookdell C. Bette 5-10 305-2X 10410 606
s. Gardenville King's Chancellor — d. Hagan Farms Baroness
Alfalfa Farm Prims Splitsilk 5-5 304-2X 11940 675
s. Flying Horse Prim's Master — d. Alfalfa Farm Flickette
Alfalfa Farm Specs Patience 2-1 305-2X 9390 485
s. Alfalfa Farm Speculation — d. Alfalfa Farm C's Patience
¶McGREGOR, F. JEANNETTE, OLDFIELDS FARM, SHERBORN
Oldfields Phareka Roselynda 2-1 305-2X 8100 413
s. Old Homestead C. A. B. A. Phareka — d. Oldfields Caroler Lynda
¶MUDGETT, VERNON D., DEERSHORN FARM, STERLING JUNCTION
Deershorn L. Hopeful 8-0 305-2X 13150 617
s. Langwater Deershorn — d. Deershorn Philosopher's Hope
Deershorn L. Pat 4-6 305-2X 11830 493
s. Langwater Deershorn — d. Deershorn Honora
Flying Horse M. C. Royal Rose 2-4 305-2X 10760 541
s. Flying Horse Melody Charter — d. Flying Horse King's Royal Rose
¶NORFOLK COUNTY AGRICULTURAL SCHOOL, WALPOLE
Norcoaggie D. Knights Holly 2-7 305-2X 9170 468
s. Deershorn Knight — d. Fairlawn Actor's Crown Gem
¶REYNOLDS, JAMES R., LARCH FARM, WENHAM
Charlescote Rosita 3-7 285-2X 9500 573
s. Charlescote Romulus — d. Lake Louise King's Lindy
Larches Mistress Amy 3-4 280-2X 8700 406
s. Larches Maestro — d. Larches Senorita Mamie
¶SOUZA, RALPH M. & MARY H., ELMHAVEN FARM, SOUTH WESTPORT
Bootstrap N. May 4-7 285-2X 10140 442
s. Elmhaven D. G. Norman — d. Elmhaven M. Maybelle
Elmhaven Valiant Precept 2-0 305-2X 8440 394
s. Elmhaven Noble Valiant — d. Lynbrook M. B. W. Portia
¶WELLS, RUTH DYER, GAYVIL FARM, CHARLTON CITY
Gayvil Apple Jacks Caradeb 8-10 305-2X 11490 604
s. Lynbrook Apple Jack — d. Sweetbrier Farm Deborah
Ideal's Sargon's Della 8-6 305-2X 11560 571
s. Ideal's Sargon — d. Ideal's Warrior's Della
Gayvil Mayors Eve 5-2 305-2X 11470 495
s. Douglaston Challenger's Mayor — d. Langmore Brilliant Evelyn
Gayvil Phareka's Easy Baby 2-6 305-2X 9090 484
s. Old Homestead C. A. B. A. Phareka — d. Gauvil Mayor's Early-morn
Gayvil Knights Pearl 2-5 305-2X 10450 505
s. Deershorn Knight — d. Brock's Charming Pennie

¶WIEWEL, WALTER H., JR., SKYFIELDS FARM, GROTON
Skyfields C. Quaker Lady 6-9 305-2X 12620 602
s. Charlescote Chancellor — d. Mt. Crotched Quaker Lady
Skyfields Splitsilks Nancy 3-9 305-2X 10190 504
s. Gardenville King Splitsilk — d. Cloverluck Princess Nightingal
Skyfields Mo Mars Wendy 2-5 295-2X 9530 533
s. Wandering Brook Mo-Mar — d. Trimount Archer's Wendy
Skyfields Lydons Queenie 3-8 292-2X 9160 440
s. Sterlingold Lord Lydon — d. Skyfields C. Quaker Lady
Skyfields Dukes Minuet 2-2 305-2X 10800 586
s. Deep Lake Butterfat Duke — d. Skyfields Prince's Mirthful

MICHIGAN

COLBY, HOWARD H., COLBY DALE FARMS, ROMEO
Colbys Elsie 10-3 305-2X 12580 541
s. Langmeadow Envy's Royal — d. Langmeadow Madalia
Colbys Lassie 7-7 270-2X 13830 678
s. Langmeadow M. La Fayette — d. Langmeadow Tessie
Colbys Carol 3-7 305-2X 13810 677
s. Colbys Esquire — d. Colbys Sharon
Colbys Miss Medita 3-6 305-2X 8620 560
s. Colby's Mr. Minnie — d. Langmeadow Medita
Colbys Constance 3-8 305-2X 10490 558
s. Colbys Esquire — d. Colbys Yonna
Colbys Gi Gi 3-7 305-2X 12440 623
s. Langmeadow Magar — d. Colbys Felene
Colbys Ga Ga 3-7 305-2X 13240 712
s. Langmeadow Magar — d. Colbys Felene
Colbys Miss Ginkle 3-6 305-2X 10620 526
s. Colby's Mr. Minnie — d. Colbys Ginkle
Colbys Samantha 2-8 305-2X 11090 530
s. Colbys Gallant — d. Colbys Gypsy
Colbys Glenna 2-5 305-2X 9860 475
s. Langmeadow Magar — d. Langmeadow Madalia
Colbys Aileen 2-3 305-2X 9520 517
s. Colbys Gabriel — d. Colbys Saileen
¶DENDEL, JACK, DENDEL FARMS, ALLEGAN
Katrinka of Almax 3-6 305-2X 8500 431
s. Langmeadow Magar — d. Sheba of Almax
Dendels Orchards S. O. Ruth 3-2 305-2X 10790 537
s. Yellow Creek Jewel Supreme — d. Onward's Ruth of Dendel Farms
Dendels Orchards J. S. Ruth 1-7 305-2X 8990 425
s. Yellow Creek Jewel Supreme — d. Dendel's Orchard's Ruth
¶DUNNING, LEON O., POLLY ACRES, DELTON
Polly Acres Supreme Roxy 4-2 305-2X 8040 444
s. Yellow Creek Jewel Supreme — d. Polly Acres Ruby
¶ELMWOOD FARMS, FRANKENMUTH
Elmwoods Le Melbette 8-8 305-2X 11130 505
s. Woodacres Excellent Leader — d. Elmwood Emory's Melba
Actress Thelma of Miller Farm 7-2 305-2X 8080 474
s. Lyrene Peggy's Challenger — d. Dartha Actress of Miller Farm
Actress Betty of Miller Farm 6-4 305-2X 13880 627
s. Lyrene Peggy's Challenger — d. Dartha Actress of Miller Farm
Mystic Pine Em's Lyrene 3-5 304-2X 8550 466
s. Lyrene King's Emory — d. Mystic Pines Evalina
Elmwoods Miss Angel 3-1 305-2X 12780 631
s. Elmwood Melba's Master — d. Actress Melba of Miller Farm
Elmwoods Olivetta 2-2 305-2X 8970 488
s. Elmwood's Bandmaster — d. Bradford's Olla J.
Elmwoods C. Marsha 1-11 305-2X 8300 432
s. Lyrene Peggy's Challenger — d. Elmwood's B. Martte
FICKIES, LYNN, OVILEA FARM, OVID
Ovilea Jacks Aloha 3-9 305-2X 8600 431
s. Ovilea Trojan's Jack — d. Ovilea C. Curtiss' Ava
Ovilea Aladdins Meg 1-11 305-2X 8380 400
s. Ovilea Primate's Aladdin — d. Ovilea Pasha's Maxine
Ovilea Aladdin Rita 1-10 305-2X 7180 377
s. Ovilea Primate's Aladdin — d. Ovilea Pasha's Ramona
¶GOODMAN, EDWIN H., PINE CREST FARM, HEMLOCK
Pine Crest Carrie 6-6 304-2X 10380 558
s. Langmeadow Master — d. Pine Crest Connie May
Pine Crest Ginny 5-5 305-2X 11320 497
s. Ultra Maid's Royal — d. Pine Crest Gyp
¶HARTWAY, KENNETH, LENOX
Hartways Lady Mabel 4-7 305-2X 10480 463
s. Colbys Lancelot — d. Hartway's Maxine Lady
Hartways Esther Darlene 4-5 305-2X 11400 530
s. Colbys Lancelot — d. Hartway's Minnie Esther
Hartways Leona Singer 2-2 305-2X 9850 444
s. Colbys Lancelot — d. Hartway's Sue Leona
HETZNER, HENRY & SONS, SAGINAW
Morninglory Queen Bee 4-7 305-2X 10377 500
s. Colbys Lochinvar — d. Morninglory Pam
¶HOLLEMAN, HILBERT, WILHILNOR FARM, BYRON CENTER
Alice C. Anna of Wilhilnor 5-11 305-2X 10340 477
s. Silver Birch Challenger's Chum — d. Wilhilnor King Arlene's Alice
Wilhilnor Sam Astors Lilac 2-8 305-2X 9620 422
s. Kampland's Butterfinger Sam — d. Wilhilnor's Chum's Rose Astor
¶HUNSBERGER, LYLE, LYRENE GUERNSEY FARM, IONIA
Colbys Shirley 5-11 305-2X 13100 611
s. Colbys Gallant — d. Langmeadow Ambi
Lyrene Emorys Marcelle 5-9 305-2X 9820 527
s. Lyrene King's Emory — d. Lyrene C. Marquess
Lyrene Supreme Maiden 4-4 305-2X 12250 620
s. Yellow Creek Jewel Supreme — d. Lyrene Princess Molly
Jones Farm Sunnys Martha 3-8 305-2X 10300 549
s. Lyrene Quince's Emory — d. Jones Farm Sunny
Lyrene Maestros Bessie 2-10 305-2X 8780 468
s. Lyrene Emory's Maestro — d. Lyrene P. R. Bess
Lyrene Maestros Melinda 2-5 305-2X 9350 479
s. Lyrene Emory's Maestro — d. Lyrene Supreme Maiden
Lyrene Maestros Mamby 2-4 305-2X 10800 524
s. Lyrene Emory's Maestro — d. Lyrene May Rose Matie

Early REGISTRATION Makes CENTS

Lyrene Maestros Trixie	2-3	305-2X	9780	491
s. Lyrene Emory's Maestro		d. Lyrene Niv-Rex Trina		
Lyrene Magars Modeste	2-3	300-2X	9640	478
s. Langmeadow Magar		d. Lyrene Princess Molly		
Lyrene Bens Peggy	2-3	305-2X	7990	431
s. Lyrene Emory's Ben		d. Lyrene Favorite Peg		
Lyrene Jarretts Sarah	2-2	305-2X	9680	461
s. Lyrene Barney's Jarrett		d. Lyrene Supreme Sunbeam		
Colbys Rosemary	1-10	301-2X	7630	400
s. Lyrene Emory's Maestro		d. Colbys Miss Elizabeth		
¶JENISON, HAROLD L. & SONS, RUSH CREEK GUERNSEY FARM, JENISON				
Yellow Creek B. Charm	6-5	305-2X	8930	475
s. Yellow Creek R. Beacon		d. Yellow Creek S. Queenie		
Rushcreek Jeanette	3-10	305-2X	11350	610
s. Yellow Creek Jewel Supreme		d. Fra-Mer R. L. Myrna		
¶KAMPS, DONALD, KAMPLAND GUERNSEY FARM, BYRON CENTER				
Kamplands Emory Dena	3-10	305-2X	10080	527
s. Lyrene King's Emory		d. Rushcreek Dawn's Delight		
Kamplands J. S. Dew Drop Darla	3-3	305-2X	9020	500
s. Yellow Creek Jewel Supreme		d. Farofield Aristocrat Dew Drop		
Kamplands J. S. Jubilee	2-4	305-2X	7170	380
s. Yellow Creek Jewel Supreme		d. Ad's Jenny of Mooracres		
¶KIRKLIN, DALE, WALNUT MANOR FARMS, KALAMAZOO				
Sagamore Callista	11-3	304-2X	8290	500
s. Sagamore Chief		d. Trim of Stony Lane		
Rushcreek Supreme Alice	5-1	305-2X	11420	575
s. Yellow Creek Jewel Supreme		d. Rushcreek Beth		
Y. C.'s Jared S. L. Belle	4-9	305-2X	9690	520
s. Yellow Creek S. Jared		d. S. L.'s Bell		
Genevieve of Walnut Manor	4-6	305-2X	8520	477
s. Yellow Creek Jewel Supreme		d. Bertha of Walnut Manor		
Graceann of Walnut Manor	4-4	305-2X	10230	571
s. Jerry of Nor-Ber Farm		d. Sagamore Callista		
Hortense of Walnut Manor	3-3	305-2X	10380	566
s. Langmeadow Master		d. Nor-Ber's Terry		
Generous of Walnut Manor	3-8	305-2X	9550	507
s. Fawn Isle H. Countryman		d. Nor-Ber Gwendolyn's Grace		
¶LOCKSHORE FARMS, INCORPORATED, HICKORY CORNERS				
Merebrook Queen Bess	7-11	305-2X	14750	728
s. Sun-Blest Farms Foresquire		d. Merebrook Queen		
Lockshore Marsha	6-3	305-2X	10050	499
s. Lockshore Adventurer		d. Lookout Valley Victor Marie		
Lockshore Wistar Marlene	5-5	305-2X	10720	513
s. Lyrene Ch. Wistar		d. Chancellor's Marlene		
Lockshore Wistar Cheryl	5-4	305-2X	12100	577
s. Lyrene Ch. Wistar		d. Curtiss Candy Butter Cherub		
Lockshore Wistar Mandy	4-6	276-2X	9660	445
s. Lyrene Ch. Wistar		d. Lockshore Pre Marny		
Lockshore L. V. Glennie	4-4	305-2X	13610	638
s. Lockshore Maxim Lochinvar		d. Lockshore D. J. Glenda		
Lockshore M. Dolphin	4-0	305-2X	11190	478
s. Lockshore Wistar's Masterpiece		d. Lockshore Duke's Daughter		
Lockshore M. Della	3-2	305-2X	9830	465
s. Lockshore Wistar's Masterpiece		d. Lockshore Duke's Daughter		
Lockshore Majesty Dena	2-5	305-2X	11160	482
s. Lockshore L. V. Majesty		d. Lockshore Wistar Dena		
Lockshore L. V. Althea	2-5	305-2X	9590	487
s. Lockshore Maxim Lochinvar		d. Lockshore Audrey		
Lockshore S. Benita	2-3	305-2X	11020	499
s. Lockshore Irene's Supreme		d. Lockshore Duke's Benita		
Lockshore Highland Jean	2-5	305-2X	9500	447
s. Lockshore L. V. Highlander		d. Owens Lady June		
¶MICHIGAN STATE UNIVERSITY-W. K. KELLOGG FARM, HICKORY CORNERS				
Kellogg Happy Isabel	2-4	305-2X	9020	465
s. Kellogg Supreme Happy		d. Kellogg Hazby Isabel		
Kellogg Bloom Pride	2-4	305-2X	9810	522
s. Med-O-Bloom Foreman's Rex		d. Kellogg Trixie Pride		
¶MODDERMAN, HENRY A., RIVER DALE FARM, MARNE				
River Dale R. Violet	9-1	305-2X	11830	480
s. Lyrene Riverdale Rex		d. River Dale Vidette		
¶MYERS, C. FAY & ADDISON G., KNOLLNOOK FARM, GRAND BLANC				
Knollnook Peerless Melba	10-1	273-2X	9510	433
s. Fairlawn Peer's Musician		d. Knollnook Lute's Vision		
Knollnook Lucky Audrey	5-5	305-2X	10840	492
s. Flying Horse Harmony's Lucky		d. Knollnook Peerless Actress		
Knollnook Lucky Lute	4-7	305-2X	10600	492
s. Flying Horse Harmony's Lucky		d. Knollnook Lute's Vanity		
Knollnook Lucky Starlet	4-3	305-2X	10960	522
s. Flying Horse Harmony's Lucky		d. Knollnook Peerless Star		
PATTERSON, JOE C. & SONS, HOMEWARD FARMS, REED CITY				
Homeward Red Rose	5-0	305-2X	8982	496
s. Homeward Red Fireman		d. Homeward Kings Rose		
¶PETERSON, EDWARD L., PETERSON FARM, KALAMAZOO				
Peterson Farm Pats Rosalie	6-8	305-2X	9650	519
s. Bradford's Edith Pat		d. Peterson Farm King's Mollie		
¶PLEINESS, WILLIAM L., MAPLE DAWN GUERNSEY FARM, SCOTTVILLE				
Maple Dawn Fashioner Karen	6-5	305-2X	11860	544
s. Maple Dawn Squire's Fashioner		d. Maple Dawn Master's Kella		
Maple Dawn Force Diamond	2-4	305-2X	9700	472
s. Maple Dawn Windsor's Force		d. Maple Dawn Fashioner Betsy		
Maple Dawn Force Homage	2-5	305-2X	10420	483
s. Maple Dawn Windsor's Force		d. Maple Dawn Fashioner Heroine		
Maple Dawn Fashioner Quay	2-3	305-2X	9120	481
s. Maple Dawn Squire's Fashioner		d. Maple Dawn Windsor Quada		
Maple Dawn Force Nan	2-2	305-2X	10860	544
s. Maple Dawn Windsor's Force		d. Maple Dawn Windsor Linda		
Maple Dawn Force Kitten	2-3	305-2X	8380	449
s. Maple Dawn Windsor's Force		d. Maple Dawn Fashioner Karen		
Maple Dawn Force Ecstasy	2-3	305-2X	9100	452
s. Maple Dawn Windsor's Force		d. Maple Dawn Fashioner Ember		
Maple Dawn Fashioner Actorine	2-1	305-2X	6850	392
s. Maple Dawn Squire's Fashioner		d. Maple Dawn Moody Aneta		
¶ROTH, ALLEN, LONE OAK FARM, LOWELL				
Lone Oak R. D. Majestys Sue	2-9	305-2X	8390	398
s. Lone Oak R. Moris Chief		d. Lone Oak Majesty's Sue		
¶SCHWASS, CARL A. & SON, SPRINGDALE FARMS, SCOTTVILLE				
Springdale Supremes Janie	4-3	305-2X	9640	527
s. Yellow Creek Jewel Supreme		d. Springdale Prince's Jewel		
Springdale Emblems Beryl	3-0	305-2X	9710	524
s. Springdale Mertie's Emblem		d. Springdale Foreman's Babe		
Springdale Dons Bonnie	5-4	305-2X	11330	534
s. Levelland Farms King Don		d. Springdale Foreman's Bess		
¶SHOOK, HAROLD, MAYLEE MANOR, QUINCY				
M. G. Prizes Dura	9-5	305-2X	10040	519
s. Maylee Manor Prize		d. Maple Grove King's Joy		
¶SMITH, GEORGE E., COLDSTREAM GUERNSEY FARM, ST. JOHNS				
Lyrene Majors Gertie	4-10	305-2X	10090	501
s. Lyrene Noble Major		d. Lyrene King's Greta		
¶SMITH, J. ROY & ELTON R., MED-O-BLOOM FARM, CALEDONIA				
Med-O-Bloom Foremans Lucy	4-11	305-2X	8880	474
s. Maple Dawn Master's Foreman		d. Med-O-Bloom Max's Maid		
Kamplands J. S. Elsie	3-11	305-2X	8860	462
s. Yellow Creek Jewel Supreme		d. Holly Elv Elaine		
Med-O-Bloom Viking Karen	3-0	305-2X	9580	568
s. Med-O-Bloom Supreme Viking		d. Med-O-Bloom Foreman's Bonnie		
Med-O-Bloom Kings Dinah	2-11	305-2X	10160	538
s. Med-O-Bloom Baby's King		d. Med-O-Bloom Mactor's Dena		
Med-O-Bloom Wendys Bea	1-10	305-2X	8960	401
s. Lockshore Wendy's Emory		d. Med-O-Bloom Supreme's Bea		
Med-O-Bloom Wendys Meryl	1-10	305-2X	8160	398
s. Lockshore Wendy's Emory		d. Med-O-Bloom Noble's Jackie		
Med-O-Bloom Langs Janet	1-11	305-2X	7250	405
s. Langmeadow Master		d. Med-O-Bloom Don's Jan		
¶WRIGHT, EDWARD, MAPLEGRAND GUERNSEY FARM, SAGINAW				
Colbys Ilene	7-10	274-2X	8220	471
s. Langmeadow Cavalier		d. Langmeadow Carlene		
¶ZECH, ANDREW, HILLVIEW FARM, BERRIEN SPRINGS				
Betty of Pleasant View	8-3	305-2X	11130	508
s. Leader's Admiration		d. Doc's Patsy of Pleasant View		
Hillview Doraline	5-10	305-2X	9900	540
s. Hillview Mike		d. Hillview Carmin		
Hillview Sheris Lottie	1-9	305-2X	9700	444
s. Hillview Duke Lad		d. Hillview Sheri		

MINNESOTA

ANGSTMAN, KENNETH W., ANGSTMAN GUERNSEY FARM, MORA				
Angstman Farm Polled Jane	2-2	305-2X	9089	436
s. Polled Ace		d. Pollyanna of Angstman Farm		
KELLEY LAND & CATTLE COMPANY, SPRUCE SHADOWS FARM, MINNEAPOLIS				
Spruce Shadows S. Lassie	3-9	305-2X	8489	488
s. Attebroc Majesty's Suzerain		d. Alchrist B. Lassie		
Spruce Shadows M. Brenda	2-6	305-2X	9097	456
s. Mulhocaway B. Magistrate		d. LushAcres Noble's Bonbon		
¶MINNESOTA, UNIVERSITY OF NORTH CENTRAL EXPERIMENT STATION, GRAND RAPIDS				
U. of M. G. Gretchen	4-7	305-2X	13580	673
s. Colbys Governor		d. U. of M. L. P. Lulu		
U. of M. R. Mandy	2-4	305-2X	10540	531
s. Langmeadow Magar		d. U. of M. R. Rita		
¶MINNESOTA, UNIVERSITY OF, NORTHEAST EXPERIMENT STATION, DULUTH				
Duluth Flame	2-0	305-2X	9740	530
s. Fritzlyn Jeanette's Flash		d. Duluth Anita May Hector		
¶SANITARY FARMS DAIRIES, INCORPORATED, SANFADAIR FARM, MAHTOMEDI				
Sanfadair King Judith	6-5	305-2X	10150	488
s. Sanfadair Persimmon King		d. Sanfadair Prince Judith		
Sanfadair Prediction Claudia	4-4	305-2X	8530	460
s. Sanfadair F. Prediction		d. Sanfadair L. Claudia		
Sanfadair Princeton Susan	3-1	305-2X	8680	439
s. Sanfadair L. Princeton		d. Sanfadair Royal Susan		
Sanfadair L. Glynn	2-2	305-2X	8290	379
s. Sanfadair L. Princeton		d. Sanfadair Prince Glynn		
Sanfadair F. Pearl	2-2	305-2X	10030	445
s. Fairlawn K. Princeton		d. Sanfadair Count Pearl		
¶SKAAR, ASHLE, GREEN NEEDLES FARM, HAYWARD				
Green Needles D. Marg	2-11	302-2X	8580	427
s. Green Needles Delympo		d. Green Needles M Margie		
¶SKAAR, CHRIS & CHRIS W., PINE RIDGE FARM, HAYWARD				
Pine Ridge Lous Lilac	3-2	305-2X	9450	498
s. Pine Ridge F. Foot Print		d. Pine Ridge Lorro's Lou		
¶WIRT, ELMER J. & SON, MAPLE LEAF FARM, LEWISTON				
Maple Leaf S. Lily	9-9	305-2X	9900	447
s. Franchester Free Super		d. Maple Leaf Ill Lena		
Maple Leaf A. Lola	7-11	305-2X	12850	572
s. Maple Leaf Alert		d. Maple Leaf S. Lola		

MISSISSIPPI

WALKER, G. B. & SONS, WALKER FARMS, STONEVILLE				
Walker Farms Crown Veta	2-8	305-2X	10522	446
s. Walker Farm Le Crown		d. Walker Farms Fore Velvet		

MISSOURI

BAKER, EVERETT LEE, BLUGRASS VALLEY FARM, BUTLER				
Blugrass Valley S. Rexetta	6-6	305-2X	8852	509
s. Foremost Footprint's Superior		d. St. Albans Monarch's K. Rexella		
¶BARNARD, ALVA & MARY K., SUNNYSIDE FARM, POLO				
Sunnyside Ga Princess	5-7	305-2X	11630	601
s. Curtiss Candy Count Curtiss		d. Sunnyside Ga-Cindy		
GHERE, LEVI & JOAN, CUBBIN ACRES, BUTLER				
Sequels Superb Betty	10-1	305-2X	12940	532
s. King Sequel of Sunny Lea		d. Superb's Bernice		
Cubbins Jolly Queen	3-8	305-2X	9798	521
s. McDonald Farms Jolly August		d. Cubbin's Phil's Beauty Queen		

Register your AUGUST calves now

Le-Jo Jolly Luetta 2-1 305-2X 6960 373
s. McDonald Farms Jolly August d. Cubbin's Phil's Luetta
HAAS, H. W., OZARK VALE FARM, ROLLA
Ozark Vale Cardinals Pansy 4-10 305-2X 9335 514
s. Ozark Vale Fabron's Cardinal d. Ozark Vale Pharaoh's Patsy
WILSHUSEN, THEODORE, PRAIRIE VIEW FARMS, IONIA
Prairie View Ivas Lola 3-7 305-2X 8188 455
s. Sunnymede Gail I. General d. Prairie View S. I. Iva
Prairie View Darlings Dolly 3-9 305-2X 7050 439
s. Sunnymede Gail I. General d. Prairie View Dianna's Darling

NEBRASKA

¶FAIRLEY, LEA, FAIRLEY FARM, FAIRBURY
Fairley Farm Lonnie 4-10 305-2X 8760 525
s. Skyline Lee's Prestige d. Fairley Farm Lola
¶GOIN, FRANCIS P., GOIN FARMS, WYMORE
Predictmost's Polly 7-9 305-2X 9620 482
s. Rosebud Farm Predictmost d. Greenfield Laddie's Polly
Victors Rena Resa 7-0 305-2X 7520 464
s. G. F. Count's Victor d. Ches Mar High Rena
Goins Arla 2-11 205-2X 9070 500
s. Skyline High Govenor d. Goin's Cherry
Govenors V. Audrey 2-11 305-2X 7950 436
s. Skyline High Govenor d. Victory's Velma
¶LIEBERS, O. H., & SON, SKYLINE FARMS, LINCOLN
Skyline High Gaiety 11-3 305-2X 8270 436
s. McDonald Farms High Skyline d. Skyline King's Gratitude
Skyline High Noonlight 9-8 305-2X 9420 496
s. McDonald Farms High Skyline d. Stringtown Twilight
Skyline Lees Violetta 6-7 305-2X 11170 563
s. McDonald Farms Le Skyline d. Skyline Distinctive's Violet
Skyline Lees Ruth 4-5 305-2X 9110 466
s. McDonald Farms Le Skyline d. Skyline Hercules' Radiance
Skyline Comets Lola 3-3 305-2X 9720 542
s. Skyline Lee's Comet d. Skyline Rival's Laurie
Skyline Staellites Grateful 2-1 305-2X 9970 487
s. McDonald Farms Skyline Satellite d. Skyline Gracelee
¶ROBERTS DAIRY COMPANY, ROBERTS GUERNSEY FARM, ELKHORN
Roberts Farm K. Lou 5-9 305-2X 9730 472
s. Meadowbrook's Valiant's King d. Elmdale Fore. Laurel
Roberts Farm Masters Betty 3-8 287-2X 10170 460
s. Alpine Rose Royal Master d. Golden Hills W. Bertha
Roberts J. A. Donna 2-7 294-2X 8160 394
s. McDonald Farms Jolly Apollo d. Supreme's Darice

NEW HAMPSHIRE

¶FULLER, PETER, RUNNYMEDE GUERNSEY FARM, NORTH HAMPTON
Runnymede Melba 4-7 305-2X 9870 540
s. Dunwalke Gab's Actor d. Ideal's Rose King's Clara Bell
Runnymede Honoria's Hon 2-6 305-2X 8950 487
s. LushAcres Hermes' Valor d. Runnymede Cloe
Runnymede Clara 2-4 305-2X 8150 382
s. LushAcres Hermes' Valor d. Runnymede Suzanne
Runnymede Rosella 2-4 305-2X 7820 386
s. LushAcres Hermes' Valor d. Great Elm Phil's Linda
Runnymede Lilac 2-3 305-2X 7910 377
s. LushAcres Hermes' Valor d. Horse Shoe F Lilac
Runnymede Lena 2-3 305-2X 10230 465
s. LushAcres Hermes' Valor d. Runnymede Charlotta
¶NEW HAMPSHIRE, UNIVERSITY OF, DURHAM
U. N. H. Hollistan Gracious 3-7 305-2X 11940 643
s. Flying Horse Fair Hollistan d. U. N. H. General's Admire
WALKER, JAMES R., KNOCKFIERNA FARM, MILFORD
Winters Pharaoh Susanne 6-5 305-2X 11485 479
s. Fra-Mar Pharaoh d. Van Kleeck's Sunbeam

NEW JERSEY

ALDERNEY DAIRY COMPANY, ALDERNEY BROOKLAWN FARMS, MORRIS PLAINS
Barton Farms R. Oka 4-6 305-2X 10249 547
s. Pine Grove P. Rex d. McDonald Farms Ideal Oka
Brooklawn C. Janice 3-9 305-2X 7849 458
s. Hominy Hill Cavalier d. Brooklawn Trumpeter's Jana
Brooklawn L. Betty 3-7 305-2X 11915 622
s. P. B. Butterfat Laddie d. Brooklawn's Queen's Bess
Brooklawns Queens Mary 2-8 305-2X 10323 568
s. Mulhocaway Butterfat Hollirex d. Brooklawn's Maryette
ASTALOSH, PAUL, JR., HILLCREST FARM, PENNINGTON
Hillcrest Halia 7-0 305-2X 9901 483
s. Langwater Design d. McDonald Farms Halia
Hillcrest Designs Hede 5-11 293-2X 10370 557
s. Langwater Design d. McDonald Farms Halie
BASSETT, WILLIAM B. K., STAR VALLEY FARM, POTTERSVILLE
Star Valley L. Mayfield 10-6 305-2X 14506 778
s. Evanbrook's Leader d. Star Valley Maytag
Star Valley L. Chloe 5-11 305-2X 10772 570
s. Star Valley Lancelot d. Star Valley Juanita
Star Valley Gwenivere 2-11 305-2X 10672 466
s. Innisfree Leader's Valor d. Star Valley Lancelaine
BELLE TERRE FARMS, INCORPORATED, FREEHOLD
Delwake G. H. Mars 10-1 305-2X 12095 519
s. Gwynllan Hardwick d. Delwake Gabriel's Venus
Woodacres Butterfat Rosebud 9-0 305-2X 8480 469
s. Mulhocaway Butterfat Adonis d. Mulhocaway Rosebud S.
Delwake Monitors Swingtime 8-6 300-2X 11014 548
s. Delwake Gab's Monitor d. Delwake King's Swingtime
Mulhocaway Lovely Sprite 8-5 305-2X 12331 640
s. Mulhocaway Butterfat Adonis d. Mulhocaway Butterfat Fairy
Glengeran Fortunes Cindy 6-7 305-2X 8952 486
s. Fairlawn K. Fortune d. Glengeran S. Cindy
Belle Terre Veteran Dew Drop 5-0 305-2X 8597 460
s. Hominy Hill Veteran d. Perona Greylord Drop
Fairlawn Peers Debbie 5-0 305-2X 9725 490
s. Sportsman's Earnest Peer d. Fairlawn K. Debutante
Belle Terre Constant Siren 3-5 305-2X 8591 505
s. Fairlawn Hornet's Constant d. Glengeran L. C. L. Sugar
Belle Terre Constant Donna 2-5 305-2X 7626 428
s. Fairlawn Hornet's Constant d. Applebrook Prediction's Dawna
Belle Terre Constant Rosa 2-3 305-2X 9782 503
s. Fairlawn Hornet's Constant d. Landhome Leader's Rosalie
¶BENSON, HELEN R., COVENTRY FARM, PRINCETON
Coventry Mary 3-8 305-2X 13160 890
s. Coldspring's Beauty's Dictator d. Coventry Joyous
Coventry Alene 3-6 305-2X 10050 598
s. Coldspring's Beauty's Dictator d. Coventry Evalene
Ideals Trojans Coralette 3-7 305-2X 12450 736
s. Ideal's Trojan d. Ideal's S. R. K. Coralette
¶CLARK, J. LEROY, CLARK GUERNSEY FARM, WHITEHOUSE
Hilda Roy Majors J. Lady 4-9 305-2X 12500 651
s. Hilda-Roy Faithful Major d. Hilda-Roy Jezebel Lady
¶CROSHAW, J. ELLIS, JR., ORCHARD CREST FARM, WRIGHTSTOWN
Celebrity Farms Carol 6-10 305-2X 12030 575
s. Gayhead's Alpha Fateful d. Holcomb's P. Marietta
MARGOLIN, SOLOMON, CREATOR FARM, STOCKTON
Oldfarm P. Lilly 5-8 305-2X 14355 691
s. Partridge Priority d. Honor's Peony
McVEIGH, CHARLES J. D., JOCHAMAL FARM, HACKETTSTOWN
Jochamals Cavaliers Leslie 8-7 305-2X 12490 593
s. Hominy Hill Cavalier d. Jochamal's Sharon
Jochamals Cavaliers Pat 8-10 277-2X 10088 480
s. Hominy Hill Cavalier d. Jochamal's Patricia
Jochamals Valors Lois 8-6 292-2X 8566 454
s. Anoracrest Prince Valor d. Jochamal's Uriah's Blanche
Jochamal Hollirex Jane 4-7 305-2X 10891 557
s. Mulhocaway Butterfat Hollirex d. Jochamal Cavalier's Jo Ann
Jochamal Premiers Prudence 4-6 279-2X 9521 482
s. Hominy Hill Premier d. Jochamal's Uriah's Patsy
Jochamal Hollirex Babette 4-6 278-2X 9966 476
s. Mulhocaway Butterfat Hollirex d. Jochamal Warrior's Babs
Jochamal Hollirex Melissa 4-0 305-2X 10530 503
s. Mulhocaway Butterfat Hollirex d. Jochamal's Uriah's Marsha
Jochamal Invincibles Kathleen 3-9 298-2X 10103 467
s. Fairlawn H. Invincible d. Jochamal's Uriah's Kathy
Jochamal Cavaliers Rhoda 4-7 301-2X 11687 604
s. Hominy Hill Cavalier d. Jochamal's Uriah's Rebecca
Jochamal Dolphins Gilda 1-6 305-2X 7046 386
s. Mulhocaway Butterfat Dolphin d. Jochamal Invincible's Pegeen
¶NEW JERSEY AGRICULTURAL EXPERIMENT STATION, SUSSEX
NJES Marlboro Sidonie Cora 7-8 305-2X 11130 583
s. Winlochan Prince Don Marlboro d. NJES Leader Nancy Sidonie
NJES Superline Evone Gypsy 2-8 299-2X 7120 400
s. Ideal's Superline d. NJES Sussex Cora Evone
NJES Superline Jo Heidi 2-6 305-2X 7460 404
s. Ideal's Superline d. B. H. H. Clarinet's Jo
RIKER, D. C., DANGRA FARM, LONG VALLEY
Dangras Forsyte Sieglinde 4-4 305-2X 9750 459
s. Coldspring's B. R. Forward d. Dangra's R. Brunhild
STOUT, HENRY & SONS, MT. PAUL FARM, FAR HILLS
Convents Oneida 3-11 305-2X 7710 443
s. Convent's Marine d. Convent's Olive
Mt. Paul G. Wendy 3-3 305-2X 8972 445
s. Valley Farm Merit's Gene d. Mt. Paul Wanda
TURNBULL, WILLIAM & ARTHUR, TEVIOT FARMS, FAR HILLS
Teviot Climax Happy 5-8 275-2X 9926 461
s. Haddon's M. Climax d. Meadowbrook Honey MacArthur
VON THADEN, WILLIAM, ONAHILL FARM, BORDENTOWN
Onahill Masters Sheila 2-8 305-2X 8340 435
s. Flying Horse Rosemary Master d. Onahill I Shirley
Onahill R. P. Return 2-7 305-2X 7650 416
s. Onahill Royal Philosopher d. Onahill Top Respond
Onahill Melody Dolores 2-6 305-2X 8410 470
s. Flying Horse Harmony Royalist d. Onahill R. P. Dolly
Onahill R. P. Deb 2-6 305-2X 9540 466
s. Onahill Royal Philosopher d. Onahill Top Doll
¶WARDELL, CLIFTON J., WARDELL'S FARM, FREEHOLD
Wardells Leefa 15-4 288-2X 12390 546
s. Florham Playboy d. Veda Mae Girlie
Appledown Marjie 8-4 292-2X 11650 506
s. Witchwood J. Mars d. Witchwood Jefly
Mulhocaway Butterfat Capri 4-3 305-2X 13920 646
s. Mulhocaway Beauty Butterfat d. Mulhocaway Mistress Caprice
Wardells C. Lottie 2-2 305-2X 7990 378
s. Wardell's Brockton Champion d. Wardell's Leefa
Wardells C. Susan 2-2 299-2X 9860 441
s. Wardell's Brockton Champion d. Wardell's Jim's Whisper
Wardells Noble Actorine 2-1 305-2X 8970 415
s. Wardell's Count's Noble d. Wardell's Champion Actress
Wardells Achievement Ilene 2-0 303-2X 8580 443
s. Hominy Hill Achievement d. Valley Farm Senator's Irene
Wardells C. Haiti 2-2 305-2X 7380 409
s. Wardell's Brockton Champion d. Wardell's M. C. Hopefully
Wardells C. Dottie 2-3 305-2X 7950 395
s. Wardell's Brockton Champion d. Wardell's M. C. Dot
¶WESCOTT, L. B., MULHOCAWAY GUERNSEYS, ROSEMONT
Mulhocaway Butterfat Hollena 3-4 305-2X 10650 558
s. Mulhocaway Beauty Butterfat d. Mulhocaway Butterfat Quickly
Brantview Butterfat Nora 2-5 305-2X 7850 400
s. Mulhocaway Butterfat Hollistar d. Brantview Butterfat Nova
Mulhocaway Errant Liberty 2-5 305-2X 9900 426
s. Mulhocaway Eros Butterfat d. Mulhocaway Cavalier Freedom
Mulhocaway Butterfat Limelight 2-2 305-2X 10150 563
s. Mulhocaway Beauty Butterfat d. Mulhocaway Cavalier Flashlight

Early REGISTRATION Makes CENTS

NEW MEXICO

ZARTMAN, L. G., MARLEA GUERNSEY FARM, ALBUQUERQUE
Designers Royal Rosana 8-1 305-2X 12050 588
s. Cedarcroft Pablo's Designer d. Royal Duke Rosebud
Jimlen Acres Rachel 4-1 287-2X 13420 639
s. Fairmount Raeder Hector d. Sun Glow Rosemary
Loren Ginger Gilt 4-2 280-2X 8790 437
s. Cla-ore Knight's Loren d. Lad's Gay Ginger
Marlea Sultans Tulip 2-6 305-2X 8920 416
s. Marles Pioneer Sultan d. Marlea's Rose Bud Trilby

NEW YORK

¶ALEXANDER, RAY H. & SON, SUNNYSIDE FARM, UNION SPRINGS
Sunnyside Mo's Memoir 5-11 305-2X 12770 581
s. Moreau Farms Chief d. Sunnyside De Annie
¶BAKER, STANLEY, TWIN BIRCH FARM, LYNDONVILLE
Rogers Farm Modonna 2-5 297-2X 9490 453
s. Moreau Farms Chief d. Rogers Farm Mardonna
Rogers Farm Marlora 2-2 305-2X 7880 390
s. Rogers Farm Marlo d. Rogers Farm Velora
¶BARCLAY, DOROTHY M., DOUGLASTON MANOR FARM, PULASKI
Douglaston Dukes H. Belledonna 3-5 284-2X 8740 506
s. Lake Louise May Duke d. Douglaston Honor's Belledonna
Douglaston Buttergolds Daisy 2-5 305-2X 7430 404
s. Lake Louise King's Buttergold d. Douglaston Challenger's Daisy
¶BRANTON, RAYMOND J., RAY-N-JEE FARM, STAFFORD
Ray-N-Jee Enterprises Snafu 2-5 305-2X 9400 453
s. Ideal's Daisy's Enterprise d. Ray-N-Jee Renown's Snow Beauty
¶CALHOUN, JOHN E. & SONS, ROSENDAHL FARM, HOOSICK FALLS
Rosendahl Royal Ann 7-4 305-2X 12760 544
s. Beaulea Royal Jim d. Rosendahl Carol Ann
Rosendahl Diamond Debbie 6-7 286-2X 12450 584
s. Langmore Diamond Jim d. Rosendahl Phenelopy
Rosendahl Diamond Janina 6-4 305-2X 12410 684
s. Langmore Diamond Jim d. Five Star Janina
Rosendahl Pre Violet 6-2 305-2X 12420 565
s. McDonald Farms Pre Leader d. Fairfields Monarch's Violet
Green Meads Traviers Adele 4-5 305-2X 12240 512
s. Western Glow Butterfat Travler d. Green Meads Countess Agatha
Rosendahl Cavalier Ilet 2-7 305-2X 12270 499
s. Nyala King's Cavalier d. Pharaoh's Ilet of Brookside
Rosendahl K. Rose Marie 2-4 305-2X 12120 565
s. Langmore Actor's King d. Rosendahl Royal Rose
¶CHRISTAL, HENRY I., HANOVER HILL FARM, YORKTOWN HEIGHTS
Broadview Farm W. Skylark 5-2 305-2X 9320 458
s. Hanover Hill Far West d. Broadview Farm Memory
Bennett Farm Queenies Grace 5-6 305-2X 10680 465
s. Great Elm T. Everett d. Bennett Farm Holly's G. Queen
¶CORBETTA, ROGER H., ATTEBROC FARM, MILLBROOK
Attebroc Suzas Ella 2-3 305-2X 9720 487
s. Attebroc Majesty's Suza d. Attebroc Emory's Bonnella
Attebroc Re Dotty 2-1 305-2X 10100 555
s. McDonald Farms Le Reward d. Lauxmont Dorothy Lamour
¶HANSEN, LAURENCE D., HANSENAREA FARM, SOUTH VALLEY
Welcome Hermes Usher Holly 4-4 305-2X 9100 445
s. LushAcres Hermes' Piper d. Welcome Challenger's Usher
Hansenarea F. Nira 3-3 305-2X 11280 510
s. Fritzlyn Jeanette's Flash d. Hansenarea Janet
Hansenarea Belle 2-1 301-2X 8710 431
s. Moreau Farms Chief d. Hansenarea Bettina
¶HOLCOMB, EARL W. & SON, HOLCOMB'S GUERNSEY FARM, GREENE
Holcombs N. Leslie 10-8 297-2X 10180 437
s. Foremost J. C.'s Nero d. Holcomb's Peerless Louise
Holcombs C. May 6-0 305-2X 9970 524
s. Holcomb's L. Chris d. Holcomb's E. Merry
Tarbell Lancers Aurora 4-3 305-2X 10410 447
s. Hominy Hill Lancer d. Tarbell Champion Aurora
Tarbell H. R. Kel Winsome 2-5 305-2X 8770 453
s. Fairlawn Hornet's Rex d. Tarbell Rival Kel Winsome
HYLAND, HELEN S., POND ACRE FARM, CRARYVILLE
Pond Acre Farms Ida 4-11 305-2X 12103 520
s. Greenway Squire d. Pond Acre Farm's Irene
Pond Acre Farms F. Isabelle 2-1 305-2X 11224 509
s. Pond Acre Farm's F. Flicker d. Pond Acre Farm's Ida
¶JOHNSON, WALTER & SON, NORTH FARM, CHAZY
North Farm Honor Babette 3-2 305-2X 9970 451
s. Douglaston Khapa's Honor Guard d. North Farm Tranquil's Babe
North Farm Martins Cleo 2-10 305-2X 8840 422
s. Douglaston Challenger's Martin d. North Farm Tranquil's Vivian
¶KAMM, ROY J., EMROY FARM, MARIETTA
Emroy Pharaoh Florence 7-9 305-2X 12760 561
s. Fra-Mar Pharaoh d. Emroy General's Fern
Emroy Bon Pearl 3-0 305-2X 11280 567
s. Nyala Ermine's Bonanza d. Emroy Pharaoh Patty
Emory Pre Gigi 2-10 305-2X 10160 588
s. McDonald Farm Pre Leader d. Emroy Lite Ginger
Emroy Deep Candy 2-7 286-2X 8720 537
s. Deep Lake A. Sun d. Emroy Chal Charity
Emroy Bon Marna 2-5 284-2X 10960 606
s. Nyala Ermine's Bonanza d. Emroy K. P. Marna
¶MOORE, MAYNARD C., EL MOORE FARM, KENT
El Moore Farm Anita 5-10 305-2X 14950 657
s. Open Hearth Iris' J. C. d. El Moore Farm Pharaoh's Fancy
El Moore Farm Sonora 5-0 305-2X 12950 617
s. Ideal's Nanette's Superior d. El Moore Farm Lendora
El Moore Farm Roxana 3-2 305-2X 10100 498
s. El Moore Farm Challenger d. El Moore Farm Iris Ann
El Moore Farm Jans Anna 3-1 305-2X 12240 561
s. El Moore Farm Star's Jan d. El Moore Farm Pharaoh's Fancy
¶MURPHY, STANLEY, WANDERING BROOK FARMS, TULLY
Wandering Brook Valcinderella 13-8 305-2X 13800 555
s. Windfall Superb's King d. Letha of Orchard Brook
Wandering Brook B. K. Mab 2-11 305-2X 9540 514
s. Wandering Brook Baron Kenny d. Wandering Brook Mary B
¶OUTHOUSE, RICHARD P., MAY RICH FARM, CANANDAIGUA
May Rich Leaders Pet 6-7 305-2X 10130 462
s. McDonald Farms Pre Leader d. Silver Forest Royal Patty
May Rich R. Dixie 6-1 305-2X 10870 633
s. May Rich Leaders Rex d. May Rich May's Dorabelle
May Rich P. Adeline 3-5 305-2X 8460 481
s. Greystone Premier's Ike d. Maple Lawn's J. C. Ann
May Rich Z. Label 3-3 305-2X 9440 534
s. McDonald Farms Golden Zip d. May Rich May's Labelle
May Rich Z. Polly 3-2 302-2X 12060 633
s. McDonald Farms Golden Zip d. May Rich Travelers Polly
May Rich Z. Raye 3-1 305-2X 10190 495
s. McDonald Farms Golden Zip d. May Rich R. May Rose
May Rich P. Altha 2-8 301-2X 10310 552
s. Greystone Premier's Ike d. May Rich R. Ann
¶PARNELL, STEWART E., LITTLE FALLS FARM, PIFFARD
Little Falls I's Miranda 6-7 303-2X 11000 559
s. Mulhocaway Butterfat Iroquois d. Little Falls Charming Mary
Little Falls I's Patience 6-7 277-2X 12470 617
s. Mulhocaway Butterfat Iroquois d. Little Falls Pamela
Little Falls Flashs Marcy 3-8 305-2X 9970 570
s. Fritzlyn Jeanette's Flash d. Little Falls Chan's Maud
Little Falls Motels Pride 2-8 305-2X 9260 463
s. Hansenarea Motel d. Little Falls I's Peggy
Little Falls T's Maidy 2-9 305-2X 13080 603
s. Woodacres Leader's Trumpeter d. Little Falls Apollo's Maiden
¶PECK, G. HAROLD, PECKHURST FARM, SCHUYLERVILLE
Peckhurst Sadietta 4-9 305-2X 11350 652
s. Ideal's Jan's Superior d. Peckhurst Truth
Peckhurst Janetta 4-8 274-2X 8600 451
s. Ideal's Jan's Superior d. Peckhurst Rita
¶PENGELLY, WILLARD H., WILEEDA FARMS, CHURCHVILLE
Wileeda Arti Giloma 2-9 302-2X 10340 487
s. Moreau Farms Chief d. Wileeda Forecaster's Gilda
Wileeda Forcasters Doreen 2-6 305-2X 9520 406
s. Mars' Forecaster d. Wileeda Caum's Duchess
Wileeda Arti Jesica 2-5 305-2X 9330 454
s. Moreau Farms Chief d. Wileeda Forecaster's Janet
Wileeda Arti Dee 2-5 305-2X 9180 425
s. Fairlawn K. Hannibal d. Dina of Willow Guernsey Farm
Wileeda Forecasters Lileth 2-3 305-2X 10240 472
s. Mars' Forecaster d. Spring Hill Lassie
Wileeda Arti Lola 2-2 294-2X 9640 455
s. Fairlawn K. Pharaoh d. Wileeda Arti Libby
Wileeda Arti Pixie 2-2 305-2X 10220 441
s. Moreau Farms Chief d. Wileeda Forecaster's Pylan
¶PERRIN, CLARENCE, MR. & MRS., CL-FER-MAR FARM, OGDENSBURG
Cla-Fer-Mar Rubins Polly 4-4 300-2X 8150 447
s. Mulhocaway Butterfat Rubin d. Cla-Fer-Mar Gen. J. C. Penelope
¶PHELPS, ROBERT G., WYN DE LEA FARM, SACKERS HARBOR
Douglaston Sylvia Kenyons Dot 6-11 305-2X 12910 576
s. Douglaston Sylvia's Kenyon d. Douglaston Challenger's Dottie
Wyn De Lea Fames Millie 3-6 305-2X 11500 614
s. Yellow Creek S. Fame d. Taskett's Golden Boy's Maggie
¶PINE GROVE DAIRY, INCORPORATED, PINE GROVE FARMS, DUANESBURG
Half and Half of Red Gables 10-1 305-2X 15380 758
s. Kadockadee Rascal's Lad d. Sunset Glory of Red Gables
Meadow Ridge Minutes Violet 6-4 291-2X 13570 596
s. Elmcrest Prophet's Minuteman d. Meadow Ridge Princess Vivian
Pleasant Knob M. Elise 5-4 304-2X 13240 591
s. Langmore P. Matchless d. Elma of Pleasant Knob
McDonald Farms Golden Belle 4-6 305-2X 10850 578
s. McDonald Farms Rival Warrior d. McDonald Farms S. Orchid
Pine Grove Dominants Daisy 3-1 291-2X 12670 611
s. Langmore Dominant Pine Grove d. Pine Grove Ella's Ethel
Pine Grove Dominants Ermine 2-8 291-2X 11710 567
s. Langmore Dominant Pine Grove d. Pine Grove Wendy's Wish
Pleasant Knob Glenda 2-1 305-2X 11240 484
s. Leafy Lane Nobleman d. Pleasant Knob Genevieve
¶RIFORD, L. S., GREYSTONE FARM, AUBURN
Dutchess of Kent 3-11 305-2X 10790 556
s. El Moore Farm Pre Kent d. Baron-El's Mamie
Green Meads Duchess Fantasia 3-8 305-2X 10600 524
s. Green Meads Grand Duke d. Green Mead's Travler's Fairy
Gwyn Careg F. K. Eloise 2-8 305-2X 10280 482
s. Greystone Fancy King d. Gwyn Careg Noble Daisy
Rosena of Rock Ridge 4-4 305-2X 11480 527
s. Moreau Farms Chief d. Loralee's Rose of Rock Ridge
¶ROBY, O. VANCE, MAPLE VUE FARM, IONIA
Wyndhurst Vigo Zenda 8-10 305-2X 14600 662
s. Golden Grange Vigo d. Wyndhurst Resolute's Zenda
¶RYMPH, ERNEST A. & SONS, PLEASANT KNOB FARM, GREENWICH
Pleasant Knob E. Dot 4-10 305-2X 11410 510
s. Hickory Ridge S. Esquire d. Pleasant Knob S Dotty
Pleasant Knob Janice 2-7 305-2X 9920 443
s. Pond Acre Farm's Chuckle Chops d. Pleasant Knob Jenny
Pleasant Knob C. Fayet 2-2 305-2X 8030 385
s. Pond Acre Farm's Chuckle Chops d. Pleasant Knob E. Etta
¶SOMES, FLOYD & BARTON, CIRCLEVIEW FARM, MEMPHIS
Circleview Mo's Rea 6-4 286-2X 14000 558
s. Moreau Farms Chief d. Circleview Ajax's Rosebud
Circleview Chancellors Ronda 4-0 305-2X 11330 537
s. Gardenville King's Chancellor d. Circleview Mo's Rea
Circleview Chancellors Lenda 3-1 305-2X 10950 534
s. Gardenville King's Chancellor d. Circleview Chief's Lora
Circleview Transfers Carol 3-0 286-2X 9170 455
s. Blakeford Transfer d. Circleview Vanton's Claudia
Clearview Bonanzas R. Beau 2-11 280-2X 10100 499
s. Nyala Ermine's Bonanza d. Circleview Mo's Romance
Circleview Mo's Sibyl 1-11 288-2X 8590 447
s. Moreau Farms Chief d. Circleview Jan's Sylvia

Register your AUGUST calves now

Circleview Deeps Suda 1-11 305-2X 9330 415
s. Deep Lake A. Sun d. Circleview Vagabond Sunbeam
¶STANTON, DOUGLAS R., OLD HOMESTEAD FARM, GREENVILLE
Old Homestead Memoir 2-6 305-2X 8120 424
s. Nyala Ermine's Bonanza d. Old Homestead Aileen
¶STATE UNIVERSITY OF NEW YORK, AGRICULTURAL & TECHNICAL INSTITUTE, COBLESKILL
Senecaside Gayety 11-5 305-2X 12160 600
s. Moreau Farms Chief d. Gay of Mengus Farm
Cobleskill Karolyns Phyllis 4-5 305-2X 11290 518
s. Moreau Farms Chief d. Cobleskill Gloria Karolyn
¶STEVER, N. F. & SONS, STEVER FARM, JOHNSON CITY
Stevers Bright Heart Beat 9-2 305-2X 14740 697
s. Tarbell Bright Larchmont d. Sweetheart of Stever Farms
McDonald Farms Royal Damette 2-8 305-2X 10150 463
s. McDonald Farms Jolly Paragon d. McDonald Farms Pre Revelation
¶VAN KLEECK, GEORGE, VAN KLEECK FARM, HOBART
S & P Calculators Vivian 8-3 305-2X 9610 486
s. Calculator's Hero Lad d. S. & P. Rex's Velma
Van Kleecks Fair Star 5-9 305-2X 11790 575
s. Fairlawn K. Marcus d. Van Kleeck's Starlite
¶VAN QUEKELBERG, LEON, CORNER VIEW FARM, NEWARK
Corner View Miss Daisetta 5-1 305-2X 11680 580
s. McDonald Farms Mister Woodman d. Corner View Romulus Daisetta
Corner View B V Miss Daisy 4-3 305-2X 9330 516
s. McDonald Farms Mister Woodman d. Corner View B. V. Daisy
Corner View Miss Lavanola 3-4 305-2X 10120 540
s. McDonald Farms Mister Woodman d. Tarbell Gallant Lavanola
Corner View L. Lavender 2-8 299-2X 9680 446
s. Corner View Lumberjack d. Corner View B. V. Lavander
¶VENIER, HENRY C., HIGH MEADOWS FARM, LAFAYETTE
Caumsett Regal Gem 12-0 305-2X 11240 551
s. Caumsett Dominator d. Caumsett Indian Jewel
¶WALLER, THOMAS M., TANRACKIN FARM, BEDFORD HILLS
Tanrackin Dot 2-11 305-2X 12150 558
s. Willowby Gallant's Count d. Tanrackin Slainte
¶WETHERWAX, RONALD, HILLCREST FARM, WYOMING
Hillcrest Trumps Jenny 3-11 302-2X 9630 472
s. McDonald Farms Pre Trump d. Hillcrest R. Joy
Hillcrest Motels Ivy 2-9 305-2X 10700 517
s. Hansenarea Motel d. Athlete's Beauty of P. H.
Hillcrest H. Tear 2-5 297-2X 10720 464
s. Fairlawn K. Hannibal d. Teardrop of Arnoldia
Hillcrest Bon Catherine 2-0 305-2X 9130 506
s. Nyala Ermine's Bonanza d. Hillcrest Noble Catherine
¶WHEELER, RAYMOND, WHEELER ACRES, MARIETTA
Greystone Actorines Lily 4-1 305-2X 10030 499
s. Fairlawn Actorine's King d. Greystone O. R. Vivian
Wheeler Acres Deep Candie 2-0 305-2X 10600 513
s. Deep Lake A. Sun d. Nedrow Farms Thea
Wheeler Acres Bonanza S. Avis 1-11 296-2X 8370 409
s. Nyala Ermine's Bonanza d. Wheeler Acres Valor Sondra
¶WILLIAMS, EARL S., BROOKSIDE FARM, NORTH CHATHAM
Valors Doreen of Brookside 12-9 301-2X 9690 440
s. Tarbell Farms Peerless Valor d. General's Dawn of Brookside
Iris J. C. Brookside Molly 4-5 296-2X 9600 462
s. Open Hearth Iris' J. C. d. Philghent's Minnie

NORTH CAROLINA

BELMONT VIEW FARMS, INCORPORATED, FRANKLIN
Belmont View Noble Darling 3-5 305-2X 9458 431
s. Brays Island La Noble d. Belmont View Gazer Darling
Belmont View Oliver Betsy 2-5 305-2X 8830 406
s. Edisto Farms Oliver d. Belmont View Remus Becky
Belmont View Oliver Tina 2-1 305-2X 8379 379
s. Edisto Farms Oliver d. Belmont View Ace's Twinkle
BROOKBERRY FARM, WINSTON-SALEM
Feura Mo Fairy 4-5 291-2X 8987 472
s. Moreau Farms Chief d. Feura Just Playful
Brookberry Jolly Mable 2-4 305-2X 8793 422
s. McDonald Farms Jolly Venture d. Edisto Farms M. Bonita
CHATHAM FOUNDATION, INCORPORATED, KLONDIKE FARM, ELKIN
Klondike Romulus Vanity 5-6 365-2X 11646 578
s. Klondike Romulus d. Klondike Premost Vanity
Klondike Chiefs Ingeborg 4-9 305-2X 10365 493
s. Klondike Chiefmost d. Klondike Ideal's Ingeborg
Klondike Ferns Gussie 2-3 305-2X 7637 394
s. Klondike Fernmost d. Klondike Premost Gracie
FOWLER, O. T., GRANDVIEW GUERNSEY FARM, PFAFFTOWN
Grand View Models Mary 7-8 305-2X 10912 540
s. Grandview B. Predictor's Model d. Grand View Majestic's Highness
Grand View Chieftains Leola 4-10 305-2X 11174 559
s. Grandview Predictor's Chieftain d. Hanover Hill J. Leader
Grand View Models Sunset 4-7 305-2X 9402 483
s. Grandview B. Predictor's Model d. Grandview Chieftains Sunray
Grand View Butterfats Dodo 3-7 305-2X 10755 534
s. Grand View Royal's Butterfat d. Grand View Chieftain's Delia
Grand View Chieftain Bunny 2-4 305-2X 8191 409
s. Grandview Predictor's Chieftain d. Grandview Gotinas Bunny

NORTH DAKOTA

¶MALMEDAL, FLOYD & JUNE, MALMEDAL GUERNSEY FARM, EGELAND
Malkos Tina 2-5 305-2X 9040 441
s. U. of M. G. Genteel d. Bonnie Brook Josephine
¶NORTH DAKOTA STATE UNIVERSITY, FARGO
Nakota Eminent Twinky 3-0 302-2X 9000 505
s. Colbys Eminent d. Nakota Terry Twinkle

OHIO

BARTON, ROBERT & CHANNELL, PAUL, MELODY MOUND FARM, SABINA
Milmoores Jester Julie 7-8 305-2X 11102 571
s. Franchester K. F. Jester d. Etoile Julie
Melody Mound B. Zoaetta 1-11 305-2X 6557 397
s. Nyala Ermine's Bonanza d. Milmoore's Fashion Zoa
BEACH, HAZEL H. & SOMMERS, ROBERT D., COGNIAC FARM, LONDON
McDonald Farms Fore Roberta 11-2 305-2X 9142 510
s. McDonald's Foremost Prediction d. McDonald Farms King's Julia
Cogniacs Per Rilla 9-0 305-2X 10960 522
s. McDonald Farms Pert Richard d. Cogniac's Amarilla
Cogniacs Royal Zelpah 4-7 305-2X 11538 533
s. McDonald Farms Royal Zebo d. Cogniac's Jolly Edith
Cogniacs Royal Aurora 2-10 305-2X 9037 446
s. McDonald Farms Royal Zebo d. Cogniac's Claudette
BELDON, PAUL, HILDIEMAID FARM, VAN WERT
Hildiemaid Transfers Peggy B. 4-8 287-2X 8045 438
s. Blakeford Transfer d. Hildiemaid Fabron Marlene B.
Hildiemaid Transfer Tranquil B. 4-7 305-2X 11183 583
s. Blakeford Transfer d. Hildiemaid Hester B.
Hildiemaid Flash's Joy B. 2-10 305-2X 11818 602
s. Fritzlyn Jeanette's Flash d. Hildiemaid Pre Honora B.
BINGHAM, LELAND C., EDINHAM FARM, KENT
Edinham Captains Beulah 10-5 296-2X 10893 497
s. Gayhead's Capt. Lee d. Gayhead's Her Beautiful
Edinham Melba Pandora 5-7 305-2X 12591 576
s. Edinham Melba Imperial d. Ken-Edin Captain's Paulette
BLACK, ROGER A., RAEMELTON FARM DAIRY, MANSFIELD
Raemelton Kella Maid 5-7 299-3X 12302 616
s. Franchester Kella's Majesty d. Raemelton Sentry Maiden
Raemelton Kella Maxine 5-6 305-3X 11040 586
s. Franchester Kella's Majesty d. Raemelton Sentry Mamie
Edinham Paragon Beautiful 3-8 305-3X 10935 574
s. Brookberry Peer's Paragon d. Edinham Captain's Beulah
Raemelton F. Melissa 2-3 305-3X 11245 519
s. Franchester F. Cardinal d. Raemelton Sentry Mae
BOLTON, CHARLES B., FRANCHESTER FARMS, WEST SALEM
Oberland Handy Ann 8-4 305-2X 9556 566
s. Franchester Kella's Henchman d. Oberland Lady Ann
Henslee Farms V. Cela 3-6 305-2X 13071 621
s. Henslee Farms Galahads Virgel d. Henslee Farm's O. Cecila
Franchester Emeralds Dahlia 3-4 305-2X 10841 614
s. Franchester K. H. Emerald d. Franchester T. Dahlia
Franchester J. Majesty 3-3 272-2X 8876 424
s. Franchester Transfer's Jester d. Franchester Model's Majesty
Franchester Models Pam 3-2 273-2X 10800 579
s. Coldspring's B. V. Model d. Franchester F. K. Pam
Oberland O. Dora 2-3 305-2X 10483 532
s. Oberland Royal Saturn d. Oberland Superior Dora
BOUTON, M. C. & SONS, KOKOSING FARMS, MOUNT VERNON
KoKosings Gay Lue 7-6 332-2X 11978 613
s. Fireside Argo's Gay King d. Pharaoh's Nancy Lue
BROWN, CHARLES G., BROWNLEA FARM, LEXINGTON
Brownlea Ideal Hollara 2-8 305-2X 7945 464
s. Golden Grange Ideal King d. Brownlea Hollara
EBERHARD, WALTER A. & SON, EBER-LEA FARM, GROVE CITY
Eber-Lea Flashs Toast 2-5 365-2X 11294 596
s. Fritzlyn Jeanette's Flash d. Eber-Lea Valor's Spice
FRAHM, HOMER, GRAND LAKE FARMS, CELINA
Grand Lake Shahs Linda 2-9 305-2X 7750 465
s. Grand Lake Deacon's Shah d. Grand Lake Shirley's Lady
GOODMAN, HARVA A. & SONS, MER-DON'S FARM, LIMA
Mer-Don's Beauty Phil Lady 3-7 365-2X 10613 606
s. Mer-Don's Augusta Beauty Phil d. Alpine Rose R. Lady Faith
Glengarry Oaks Nellie 3-7 305-2X 9985 468
s. Mer-Don's Augusta Beauty Phil d. Glengarry Oaks Nell
Glengarry Oaks Joy 3-6 305-2X 9286 466
s. Mer-Don's Augusta Beauty Phil d. Glengarry Oaks P. Joyce
Glengarry Oaks Dolly Ann 3-1 305-2X 9638 489
s. Mer-Don's Augusta Beauty Phil d. Glengarry Oaks P. Dolly
Mer-Don's Beauty Foremost Barb 2-9 365-2X 11471 567
s. Fairlawn Actor's Foremost d. Mer-Don's Beauty Kay
Mer-Don's R. Victoria 2-8 305-2X 7400 400
s. McDonald Farms Ideal Raritan d. Alpine Rose Royal Vicky
Mer-Don's Foremost Fanciful 2-1 305-2X 8016 393
s. Fairlawn Actor's Foremost d. Alpine Rose Faithful
¶GREEN VILLA FARM, GREENVILLE
Omega B. Wistella 2-0 305-2X 7130 382
s. Villa-Way Fore Bell Bouy d. O-Kay Larry's Wisteria
GREENWOOD, W. G., GREENWOOD FARM, NEWPORT
Greenwood Comrade Minnie 12-8 305-2X 9755 437
s. Raemelton Corking Comrade d. Greenwood Levity Marlene
GUINTHER, WARREN, NEVADA
Wernida Butterfat Jonquil 2-4 305-2X 8862 467
s. Mulhocaway Beauty Butterfat d. Wernida Diplomat Tulip
HANSEN, WALTER J. & SONS, PINE RIDGE FARM, BELLEVUE
Pine Ridge F. Babs 6-10 350-2X 14011 876
s. Curtiss Candy Fabron d. Pine Ridge Victor's Babs
Pine Ridge Constants Adele 3-4 305-2X 7862 450
s. Gray Haven Jester's Constant d. Pine Ridge Victor's Adeline
HARVILLE, ARTHUR, AVALON GUERNSEY FARM, NEW MILFORD
Avalon Levity Marjorie 8-9 298-2X 10485 514
s. Levity Rose King d. Avalon Brilliant Marge
Avalon Transfer Paula 3-6 305-2X 9594 522
s. Blakeford Transfer d. Avalon Eastern Phyllis
Avalon Transfer Lorette 2-1 305-2X 8366 420
s. Blakeford Transfer d. Avalon Charity Lori
Avalon Fashionable Christine 2-0 305-2X 9831 526
s. Milmoore's Fashion Fashion d. Glenco Peer's Charm
HAWKINS, DWAIN & FAMILY, JANDE GUERNSEY FARM, NEW WATERFORD
Jande Butterfat Alicia 2-11 305-2X 8418 438
s. Jande Butterfat Noble d. Jande Supreme Lisa
Jande Western Bonita 2-11 305-2X 9015 523
s. Henslee Farms Westerner d. Jande Noble Baroness
HAYES, PAUL O., SPARJA FARM, PASTASKALA
Sparja Farms Leaders Anna 2-9 305-2X 9767 431
s. Sparja Farms Leader's Advance d. Sparja Farms Wonders Ann

Early REGISTRATION Makes CENTS

¶JONES, B. B. & FLOYD, SUMMITSTEAD'S FARM, BRINKHAVEN
Summitsteads Fawns Fancy 2-10 305-2X 10250 523
s. Ideal's Cloe's King d. Summitstead's Daemon's Fawn
KLAMFOTH, DONALD L., MAPLE LAWN FARM, CANAL WINCHESTER
Maple Lawn Linds Beth 5-7 305-2X 11235 588
s. McDonald Farms King Lind d. Maple Lawn Oberland's Beauty
Maple Lawn Prides Susan 4-11 305-2X 8680 491
s. Hominy Hill Pride d. Graceland S. J. B. H. Jean Ann
Maple Lawn Amos Glow 4-1 302-2X 9454 441
s. Maple Lawn Amos' Lee d. Graceland L. E. Queen Gleam
Maple Lawn Valors Kerri 3-1 302-2X 7550 451
s. Gray Haven Valor's Triumph d. Maple Lawn Flash's Ruby
KRANTZ, BERNARD, KRANTZHEIM FARM, DOVER
Krantz Heim Ideals Belle 6-6 308-2X 10398 494
s. Franchester P. Ideal d. Krantz Heim Ace's Belle
LINDLEY, LEROY, SANDE-HILL FARM, OXFORD
Alvadean Jolly 7-0 305-2X 10528 557
s. Deer Creek's Royalist d. Fern Dian Charlotte
Shawnee Pridetta 4-0 305-2X 10690 506
s. Lyrene King's Emory d. Shawnee Princess Rose
Lowan T. Delilah 3-0 305-2X 9166 419
s. Blakeford Transfer d. Lowan Fabron Dolly
Sandy Hill Bon. Ruth 2-1 305-2X 8481 447
s. Nyala Ermine's Bonanza d. Stanruth Noble Winsome
OELKER, HAROLD, OELKER FARM, URBANA
Oelkers Footprint Alice 12-10 305-2X 9212 539
s. Foremost Footprint 4th d. Clover Dee's Alice Jean
Oelkers Actor Rosie 4-1 305-2X 9002 490
s. Oelker Farms Actor d. Glenn Grove Rosie
OVERLY, DALE A., GROVE FARM, MARYSVILLE
Grove Farm Kings Damsel 11-5 305-2X 13284 588
s. Lockshore Grove King d. Grove Farms Dasher's Daisy
Grove Farm D. Lysbeth 4-9 305-2X 12210 582
s. Mulhocaway Butterfat Diplomat d. Grove Farm M. Lady
Grove Farm Odin Belle 4-7 305-2X 10327 492
s. McDonald Farms Steadfast Odin d. Grove Farm King's Babette
Homeacres Blakeford Lady 4-9 305-2X 10761 499
s. Blakeford Transfer d. Homeacres O. B. Lady
Grove Farm F. T. Joan 3-9 305-2X 10049 458
s. Flying Horse Flute's Trumpeter d. Grove Farm Janice
Grove Farm F. T. Dolores 3-7 305-2X 9614 452
s. Flying Horse Flute's Trumpeter d. Grove Farm Prince's Daisy
Grove Farm F. T. Millie 3-3 305-2X 8695 431
s. Flying Horse Flute's Trumpeter d. Grove Farm Valor's Myona
PHILLIPS, CHARLES C. & SONS, MOUNT VERNON
Graceland S. J. B. Dell 9-7 305-2X 9430 496
s. Graceland S. J. Bomber d. Graceland Heritor's Belle
Phillips's Honor Cherry 2-0 279-2X 7840 393
s. Western Glow Royal Honor d. Phillip's Steadfast Tammy
ROUSH, EDSON, LOCUST GROVE FARMS, RACINE
Locust Grove Faye M. 2-3 313-2X 9920 496
s. Golden Harvest K. Major d. Grand Lake Deacon's Flossie
Locust Lane Farms Nadeen 4-0 352-2X 9474 510
s. Locust Grove S. Lieutenant d. Tumaples Royal Doreen
SIMMONS, JOHN, MERI-JON FARM, BELLVILLE
Meri-Jon's Diplomat Julia 3-3 305-2X 8747 459
s. Mulhocaway Butterfat Diplomat d. Roy Jon Levity Judith
SMITH, ANSON B. & FAMILY, ANSMIL FARM, HILLIARDS
Llan Fair F. Julietta 7-10 289-2X 12779 678
s. Coldspring's B. R. Fulfilment d. Foremost Royal's Hulietta
Windy Hill R. Clarivar 4-5 365-2X 11803 609
s. McDonald Farms Le Reliable d. Coldspring's B. V. Clarissa
Peckhurst Ivy Rose 3-10 305-2X 9106 443
s. McDonald Farms Pre Last Son d. Peckhurst Heather
Ansmil D. Lovely 2-7 305-2X 12207 547
s. Welcome In Clara Design d. Ansmil Butterfinger Lovely
Ideals Tetons Cecilia 2-6 305-2X 10279 496
s. Ideal's Teton d. Glengeran Fortune's Cecilia
SWAISGOOD, N. O., BUCKEYE GUERNSEY FARM, HELENA
Buckeye Masters Ruthie 4-3 305-2X 9470 461
s. Gray Haven Valor's Master d. Buckeye King's Ruth
SWAISGOOD, O. K. & R. K., BLOOM RIDGE FARM, HELENA
Bloom Ridge Z. Eileen 2-4 305-2X 7657 404
s. McDonald Farms R. L. Zebulon d. Bloom Ridge O. Aileen
TREASE, D. H., MAPLE SHADE FARM, UPPER SANDUSKY
Maple Shade J. Grace 4-11 305-2X 10435 498
s. Maple Shade's Jester d. Maple Shade Grand Dame
WIDMAN, R. E. & N. J., POMONA ACRES, FREMONT
Pomona Acres Mainmast Beauty 4-7 300-2X 8325 451
s. Western Glow C. F. Mainmast d. Pomona Acres Bridget
¶WRIGHT, ROY V., L-LANE FARM, TROY
Bonnie Braes D. Beth Ann 7-0 290-2X 10050 519
s. Alpine Rose Royal Duke d. Shona Beth
ZIEGLER, H. J. & SONS, FIRESIDE FARM, REPUBLIC
Fireside Kings Darling 4-0 305-2X 8773 521
s. Fireside Argo's Gay King d. Guerndot Confida's Dolly
ZIEGLER, H. J. & SONS, FIRESIDE FARM, CLYDE
Fireside Gay King's Daffodil 8-8 305-2X 8667 474
s. Fireside Argo's Gay King d. Fireside Czar's Blossom

OKLAHOMA

¶HERSHBERGER, T. M. & RATLIFF, T. B., TIL-LISE GUERNSEY FARM, SAPULPA
Til-Lise Builders Sally 2-5 294-2X 9040 414
s. Yellow Creek H. Builder d. Ger Von Sheriff's Susan
¶MUNGLE, J. JENE, MUNGLE'S DAIRY, ATOKA
Mungles Sabian Dessie 3-7 305-2X 11040 501
s. Bluff View Sabian d. Mungle's Husky Dessie
Mungles Pat Linda 2-8 305-2X 9570 467
s. Bluff View Hope's Royal Pat d. Mungle's Daintie
Mungles Sabian Rose 2-6 305-2X 11770 536
s. Bluff View Sabian d. Mungle's Husky Fancy
¶OKLAHOMA STATE UNIVERSITY, STILLWATER
Sooner Honeyboy Ravelle 2-3 305-2X 6830 378
s. Sooner Imperialist Honeyboy d. Sooner Viking Ravia

OREGON

BOSCH, A. C. & C. H. & HUNTING, J. W., BEAUTIVIEW FARM, NYSSA
Beautiview M's Actress 4-2 305-2X 10863 559
s. Wesslawn Allen's Magic d. Beautiview A. Mona
Beautiview Mouse 2-6 291-2X 8499 415
s. Beautiview Regent d. Beautiview Moneke
BROWN, ORVILLE L., BROWNIES GUERNSEY FARMS, WOODBURN
Price's Tinkle Sugar 11-2 322-2X 8790 471
s. Wandamere Tinkle's Royal d. Fir Ridge Bonni Sweetness
Prices Sweet Sue 5-5 309-2X 11122 547
s. Delphi Dell Helen's Phil d. Price's Fancy Sal
Prices D. D. Sandy 4-0 307-2X 9046 489
s. Price's Dixie's Duke d. Price's Fancy Sal
Brownies Farms Delight 3-4 321-2X 11542 540
s. Brownies Farms Onward d. Brownies Farms L. Della
Brownies Farms Cathy 2-3 312-2X 8035 417
s. Prestdale Royal R. Amigo d. Brownies Farms L. Connie
Brownies Farms Dixie 2-4 317-2X 10393 502
s. Prestdale Royal R. Amigo d. Brownies Farms L. Della
FISH, C. B., MR. & MRS., HIDDEN SPRINGS GUERNSEY FARM, WEST LINN
Columbia Gorge Darling 5-9 305-2X 10266 472
s. Columbia Gorge Excellency d. Western Glow F. Darling Duchess
Prairie Bloom Sharl 2-7 305-2X 8891 496
s. Graysmarsh F. Clipper d. Prairie Bloom Fabian's Superb
FLEMING, M. C., WANDAMERE FARMS, BORING
Wakena Folly 7-6 312-2X 11038 558
s. Flying M. Gay Ann's Fame d. Wakena Fancy
Elrason L. Delila 5-4 317-2X 10324 521
s. Cla-ore Knight's Loren d. Delphi Dell Marvel Dellena
Wandamere Vikings Lula 3-7 354-2X 9506 532
s. Valley Oaks Shaik's Viking d. Rock Haven Princess Lula
Wandamere D. Dora 2-7 312-2X 7992 462
s. Wandamere Miracle Defender d. Elrason B. L. Dorcus
HARROLD, FOSTER, MAMMOTH MAPLES FARM, CRESWELL
Mammoth Maples Mavis 5-1 305-2X 9922 459
s. Prairie Bloom Lady's Duke d. Mammoth Maples Hilda
SELANDER, GUSTAVE, ALDER-DELL GUERNSEYS, SHERWOOD
Mirth of Alder-Dell 8-8 305-2X 10419 530
s. Ingleside Pride d. Glee of Alder-Dell
Hadleys Marigolds Ginger 9-2 305-2X 12175 491
s. Western Glow Marymost d. Hadley's Dolly's Marigold
Riverview Promises Blue Bird 3-8 305-2X 9443 519
s. Riverview Malita's Promise d. Riverview Cascade's Dairy Maid
Alder-Dell N. C. Wanda 5-1 305-2X 8957 463
s. Noble Curtiss of Alder-Dell d. Wandetta of Alder-Dell
STAEHELY BROTHERS, VALLEY VIEW FARM, OREGON CITY
Valley View Defenders Carol 7-9 314-2X 13109 659
s. Wandamere Bond's Defender d. Valley View Carol
Valley View Defenders Golda 6-6 301-2X 12018 703
s. Wandamere Bond's Defender d. Valley View Bond's Melba
Valley View Bonds Iris 6-1 329-2X 11692 486
s. Wandamere Douglas Bond d. Valley View Garnet
Valley View Marksmans Jingles 3-7 330-2X 10680 547
s. Wandamere Bond's Marksman d. Valley View Jingles
Valley View Mirth 3-4 345-2X 10749 635
s. Wandamere Bond's Marksman d. Valley View Elder's Serene
Valley View Performers Serene 2-3 365-2X 10212 560
s. Valley View Performer d. Valley View Elder's Serene
Valley View Bonanzas Violet 2-2 365-2X 9969 508
s. Nyala Ermine's Bonanza d. Valley View Defenders Violet
Valley View Performer's Marian 2-2 320-2X 7520 432
s. Valley View Performer d. Valley View Marian
WILSONA FARMS, INCORPORATED, TILLAMOOK
Vanher Bonds Daisy 4-7 317-2X 12686 673
s. Wilsona Farms Bondsman d. Vanher King's Dahlia
Norwest Hopes Doris 5-5 308-2X 9402 502
s. Wandamere D. Harold d. Vernon's Lady Marge
Wilsona M. P. Dewdrop 4-7 339-2X 7932 495
s. Graysmarsh Prince Masterpiece d. Wilsona Tinkle Dawnette
Kaylon Elaine L. 2-3 365-2X 8795 470
s. Hi-Lawn Frank d. Hi-Lawn Vance's Eva
Kay-Lon C. Bobby 2-7 316-2X 9719 481
s. Hawl Jun Corkey N. d. Bobetta Sue
YOUNG, DONALD M., CLAIRMONT DAIRY, OREGON CITY
Clairmont Wal Bonny 8-6 305-2X 9294 485
s. Wandamere Annabelle's Lad d. Clairmont L Brilliant
Clairmont Lorens Esteem 2-9 303-2X 6740 398
s. Cla-ore Knight's Loren d. Clairmont M. O. W. Excelle

PENNSYLVANIA

BEATTY, CLAIR C., INDIANA
Nedrow Farms Joyful 2-7 289-2X 8391 409
s. Moreau Farms Chief d. Nedrow Farms Janine
BERRY, JAMES D., JR., WINDY HILL FARMS, TITUSVILLE
Glengeran Daylos Bloom 7-8 305-2X 9602 456
s. Fairlawn Actor's Daylo d. Glengeran Leader's Blossom
Glengeran Daylos Claire 7-6 305-2X 10131 488
s. Fairlawn Actor's Daylo d. Glengeran Leader's Claire
Windy Hill C. J. Theodora 3-1 305-2X 9319 444
s. Windy Hill Cherub d. McDonald Farms Le Theda
Wandering Brook J. V. Ko-Ko 3-9 272-2X 8275 446
s. McDonald Farms Jolly Val d. Broadview Farm Ko-Ko
Windy Hill Farms Lawn 2-9 305-2X 11059 615
s. Oberland Pokey d. Long View Royal Lawn
Windy Hill C. J. Blossom 2-7 305-2X 8634 480
s. Windy Hill Cherub d. Glengeran Leader's Blossom
Windy Hill P. Belle 2-4 305-2X 8633 443
s. Windy Hill Oris Prince d. Lee-Kra Farms S. Belle
Windy Hill P. Burgamont 2-4 305-2X 89-7 410
s. Windy Hill Oris Prince d. Great Elm T. Bertha
Windy Hill P. Lana 2-2 305-2X 7552 438

Register your AUGUST calves now

s. Windy Hill Oris Prince — d. Windy Hill O. Lane
Windy Hill C. J. Electra 2-2 305-2X 7869 481
s. Windy Hill Cherub — d. Windy Hill Chief's Elicit
Windy Hill C. J. Vada 2-3 305-2X 8405 412
s. Windy Hill Cherub — d. Windy Hill J. Vassel
Windy Hill C. J. Doira 2-3 305-2X 11676 516
s. Windy Hill Cherub — d. Windy Hill Superior Dumpling
Windly Hill M. Elsa 2-2 303-2X 6980 379
s. Windy Hill C. Minuteman — d. Begeacres Noble Ellen
Twin Brook S. Snowflake 2-7 305-2X 8044 422
s. Locust Grove H. Sovereign — d. Walnut Valley Heir Snowdrop

¶BIEVER, W. J. & SON, BIEVER FARM, SCHUYLKILL HAVEN
Alpha Generals Garnet 8-3 305-2X 10540 571
s. Alpha Noble's General — d. Alpha Peter Pan's Clovermaid
Alpha Trumps Linda 2-9 305-2X 9880 474
s. Hillcrest Trump — d. Alpha Champion's Lucy
Alpha Lads Glow 2-8 305-2X 10290 558
s. Fairlawn S. Dairy Lad — d. Alpha Champion's Glitter

¶BOMBERGER, CYRUS Y., MEADOW WOOD DAIRIES, LEBANON
Meadow-Wood M. Rhoda 2-5 305-2X 9880 481
s. B. H. H. Valor's Majesty — d. Meadow-Wood F. Rhodora
Meadow-Wood I. Alta 2-4 305-2X 9690 403
s. Hominy Hill Imperial — d. Meadow-Wood Financier E. Toboga

¶BOMBERGER, HOWARD B., MEADOW WOOD DAIRIES, LEBANON
Meadow-Wood Finance Betty 4-2 296-2X 9090 477
s. Dunwalke N. K. Financier — d. Prince's Beets of Meadow-Wood
Meadow-Wood Financier Hope 4-4 305-2X 9910 454
s. Dunwalke N. K. Financier — d. Conover's Steadfast Hope

¶BROWN, DONALD G. & MARIE C., "APPLEBROOK GUERNSEYS", WAWA
Mapleton Actors Constant 8-7 295-2X 12820 601
s. Mapleton Lucky Actor — d. Mapleton D. Constant

BRYAN, PAUL S., WHITEBRY FARM, PERKASIE
Whitebry Loyal Roxie 3-7 310-2X 9114 509
s. Whitebry Loyal — d. Whitebry Roxie

BUSH, ALVIN R., ESTATE, WYNO FARMS, MUNCY
Wyno Effie 3-4 305-2X 13727 782
s. B. H. H. Valor's Majesty — d. Spring Hill Effie

CHURCH FARM SCHOOL, PAOLI
Charles Gretchen of C. F. S. 10-0 296-2X 8907 464
s. Gardenville King's Charles — d. Goldilocks of C. F. S.
Grandees Diety of C. F. S. 9-1 305-2X 9566 475
s. Mt. Ephraim's Grandee — d. Charles' Dotie of C. F. S.
Actors Floss of C. F. S. 4-9 305-2X 10336 575
s. Fairlawn Glory's Actor — d. Charles' Flossie of C. F. S.
Actors Etisea of C. F. S. 2-10 275-2X 9451 521
s. Fairlawn Glory's Actor — d. Charles' Etiquette of C. F. S.
Tetons Alta of C. F. S. 2-4 305-2X 9260 467
s. Ideal's W. S. Teton — d. Prince Lee Alta of C. F. S.

¶DANGLER, WILTON E. & WESTON L., SHADOW LAWN FARM, STILLWATER
Breezy Knolls Sarahs Flossie 6-5 305-2X 11450 623
s. Villa Crest King's Honor — d. Sarah of Breezy Knoll
Cool Run D. Dukes Sandy 4-6 297-2X 10330 525
s. Cool Run Donna's Duke — d. Cool Run Duke's Sandy
Pine Brook Farms Karen 3-7 305-2X 10060 519
s. Dumar Farm Defender's Quince — d. Pine Brook Farms Lastann
Mulhocaway Successful Humorous 3-6 284-2X 12410 537
s. Mulhocaway Butterfat Sussex — d. Mulhocaway Bell Humoresque
Long Lane S. K. Rosebud 3-1 305-2X 9350 576
s. Wardell's Brockton Sailor King — d. Long Lane Rosalind

¶FRIENDSHIP HILL FARM, NEW GENEVA
Friendship Convoy C. Caroline 9-0 305-2X 12560 514
s. Friendship Convoy — d. Friendship Captain's Caroline
Friendship Capt. R. C. Beth 5-8 305-2X 14770 692
s. Elmcrest Prophet's Captain — d. Royal Crescent's Beth
Friendship Sovrn Glen B. C. Vera 3-5 305-2X 12840 581
s. Locust Grove H. Sovereign — d. Friendship Glen B. C. Vera
Friendship Ida's Winona 2-7 305-2X 8680 398
s. Grayce Farms Foremost Peerless — d. Friendship Warrior Winona
Friendship Prince B. Jean 3-2 305-2X 11280 508
s. Lake Louise Coronation Prince — d. Bethany Marial Beau Jean

¶FURRY, GALEN, POTTER CREEK FARM, NEW ENTERPRISE
Potter Creek Loyal Carmel 3-10 305-2X 8310 488
s. Leeside Loyalty — d. Candy of Potter Creek
Potter Creek W. Ida 2-10 305-2X 9660 475
s. Potter Creek Ideal William — d. Potter Creek Superb Iola
Potter Creek Senators Holly 2-5 305-2X 9010 398
s. Potter Creek Bright Senator — d. Hope of Potter Creek
Potter Creek Sovereign Arlene 2-5 305-2X 9420 455
s. Locust Grove H. Sovereign — d. Dexter's Arla of Potter Creek

GOBRECHT, RALPH W., TALL OAKS FARM, NEW OXFORD
Lost Coins L. C. Hettie 4-7 305-2X 10442 504
s. Curtiss Candy Levity Curtiss — d. Monterey Beauty

¶HANNUM, JOHN B., 3rd, MRS., BROOK LAWN FARM, UNIONVILLE
Brooklawn Princess Lida 4-7 305-2X 8760 463
s. Brooklawn Queen's Patrick — d. Brooklawn Princess Lena
Brooklawn Majesty Sunrise 3-5 305-2X 9940 488
s. B. H. H. Valor's Majesty — d. Lakeside Prince's Ladina
Brooklawn Majestys Nora 3-2 292-2X 9130 431
s. B. H. H. Valor's Majesty — d. Marlboro Duke's Naomi

¶HARDING, CHARLES E., MAPLEVALE FARM, BROOKVILLE
Sterling Cecily 6-2 305-2X 12000 582
s. Hominy Hill Benefactor — d. Sterling Celia
Linda Lee's Sunshine 6-4 302-2X 10990 524
s. Fairlawn K. Sensation — d. Karine's Linda-Lee
Miolas Thelmas Carolyn Pris 6-1 295-2X 13490 664
s. Maplevale Free Gabriel — d. Miola's Thelma's Carolyn
Sterling Ninette 5-0 305-2X 12600 669
s. Boulder Bridge Lone Star — d. Sterling Nina
Sterling Juba 3-5 305-2X 10800 547
s. Hominy Hill Benefactor — d. Sterling Jubilee
Maplevale Superb Queen 3-3 305-2X 9730 594
s. Foremost Quantity's Superb — d. Maplevale Emory's Queen
Maplevale Princess Bea 2-3 287-2X 7530 386
s. Tarbell Romulus May Prince — d. Clarion Farms Bea
Maplevale Bonny Linn 2-1 275-2X 8430 385
s. Nyala Ermine's Bonanza — d. Maplevale Majestic Lil
Woodside Royal Bell 2-0 305-2X 8990 444
s. Flying Horse Harmony Royalmost — d. Woodside Rex's Bell

¶HASKELL, H. G., JR., HILL GIRT FARM, CHADDS FORD
Hill Girt Magars Rosa 2-4 305-2X 10730 536
s. Colby's Brandywine Magar — d. Hill Girt Baron's Rosa

¶HAZEN BROTHERS, HAZEN FARM DAIRY, ELLWOOD CITY
Hazen Bros. H. S. Lucy 5-4 305-2X 12890 623
s. Locust Grove H. Sovereign — d. Beauty's Leah
Hazen Bros. Dotes Blossom 2-1 284-2X 9740 426
s. Flying Horse Dores' Royal — d. Hazen Bros. H. S. Brooke

¶HEYDT, ERNEST H., MEADOW CREEK FARM, DOWNINGTOWN
Meadow Creeks Lauralee 7-10 305-2X 10680 509
s. Riveredge Alert's Leader — d. Meadow Creek's Firebush
Meadow Creeks Milkweed 7-5 270-2X 8910 457
s. Coldspring's B. R. Bandmaster — d. Meadow Creek's Isabel
Meadow Creeks Nettle 6-5 305-2X 9350 527
s. Applebrook Prediction Marquis — d. Meadow Creek's Jessie
Meadow Creeks Pumpkin 3-10 305-2X 8310 433
s. Meadow Creek's Mutineer — d. Meadow Creek's Ivy

¶HUBER, S. H., EDGEWOOD FARMS, DALTON
Edgewood Farms Glory 6-6 304-2X 10860 563
s. Douglaston King's Challenger — d. Emory's Periwinkle
Nyala Kings Armet 4-0 305-2X 10620 507
s. Fairlawn Ermine's King — d. Nyala Supreme Bettina

¶KIMBERTON HILLS FARMS, INCORPORATED, PHOENIXVILLE
Kimberton L. Patsy 5-5 305-2X 9700 515
s. Flying Horse Melody Leader — d. Kimberton A. S. Patricia
Kimberton Carl Betty 2-0 305-2X 9620 528
s. Applebrook Peer's Carl — d. Kimberton P. Betina

¶KNELLER, J. HENRY, GOLDENWHITE FARM, GETTYSBURG
Valleybrook Hal Rose 11-11 305-2X 13530 650
s. Hominy Hill Halley — d. Valleybrook Champion Rose
Gardenvilles R. Lizella 8-3 305-2X 10050 551
s. Gardenville's Raider's Master — d. Gardenville's B. Lizzie
Goldenwhite Alexanders Cleo 7-4 305-2X 12370 612
s. Gardenville King's Alexander — d. Lower Round Top Marguerite
Goldenwhite Bright Star Beauty 2-9 305-2X 11780 515
s. Goldenwhite L. G. Bright Star — d. Goldenwhite Jeanette Hero
Goldenwhite Bright Star Carol 2-2 305-2X 9400 505
s. Goldenwhite L. G. Bright Star — d. Goldenwhite Candy Susanna
Goldenwhite Bright Star Jewel 1-11 305-2X 9280 456
s. Goldenwhite L. G. Bright Star — d. Goldenwhite Legend Sapphire

¶KONHAUS, PAUL S., KONHAUS FARMS, MECHANICSBURG
Konhaus Farms Nugget 2-11 290-2X 11360 564
s. McDonald Farms Pre Nugget — d. Limestone Spring B. R. Kathy
Konhaus Farms Pearl Amy 2-4 305-2X 8080 400
s. McDonald Farms Pre Nugget — d. Trindle Springs Rosetta 2d
Konhaus Farms Fays Dora 2-1 305-2X 7970 392
s. B. H. H. Valor's Majesty — d. Konhaus Farms Fay

¶LEADER, GUY A. & SONS, INCORPORATED, LEADER FARMS, YORK
Kilmac Radiant Rose 2d 11-2 305-2X 11840 502
s. Langwater Zenith — d. Kilmac Radiant Rose
Cedar Springs Kings Starlet 8-7 305-2X 12040 607
s. Cedar Springs Coronation King — d. Cedar Springs Actor's Starlite
Quarry Valley Phils Leda 7-11 305-2X 11140 527
s. Flying Horse Royal's Phil — d. Quarry Valley's Lena
Leader Luckys Rose 5-6 305-2X 14740 643
s. Flying Horse G. R. Lucky — d. Kilmac Radiant Rose 2d
Leaders L. Sue 5-4 305-2X 13070 528
s. Flying Horse General's Leader — d. Kilmac Zenith's Suzette
Fairlawn Peers Dairymaid 4-7 305-2X 11480 521
s. Sportsman's Earnest Peer — d. Fairlawn Actor's Dairybelle
Leaders L. Denise 4-5 305-2X 11630 592
s. Flying Horse General's Leader — d. Leader's Ace's L. Dot

¶LEE, WILLIAM Y., ROCKY KNOLL FARM, DOYLESTOWN
Inga H. Bella 4-5 300-2X 10900 489
s. Mulhocaway Butterfat Hollirex — d. Inspiration's Inga
Rocky Knoll Kings Leda 2-8 305-2X 8930 505
s. Rocky Knoll Superb's King — d. Rocky Knoll Peerless Leda

LYON, FLORENCE B., ANTIETAM FARM, WAYNESBORO
Antietam Hollistons Sonsie 9-5 305-2X 9399 530
s. Fairlawn Actor's Holliston — d. Hardwick's Sonsie
Antietam Peerless Ermine 4-7 305-2X 11088 608
s. Antietam Peerless King — d. Antietam H. Ermine

¶McCONNELL, HOWARD H., MEETINGHOUSE LANE FARM, HONEY BROOK
Meetinghouse Lane Pretor Linda 8-4 296-2X 12350 528
s. McDonald Farms Le Pretor — d. Hominy Hill Barbara
Meetinghouse Pretor Tarblossom 7-1 305-2X 13250 570
s. McDonald Farms Le Pretor — d. Tarbell Valroyal Blossom
Golden Harvest Rose Valerie 6-3 299-2X 10030 518
s. Gardenville Rose King — d. Golden Harvest R. Valentine
Meetinghouse Pretor Serene 4-4 305-2X 11670 541
s. McDonald Farms Le Pretor — d. McDonald Farms Le Serene
Meetinghouse Lane M. S. Reward 3-1 305-2X 11240 550
s. Fairlawn Milkmaid's Steadfast — d. Manor Glen Smuggler's Reward

¶McCULLOUGH, WILLIAM M., ROLLING ACRES, SHIPPENSBURG
Rolling Acres Saints Betty 1-9 305-2X 7620 394
s. Wyno Beau's Saint — d. Ring-Win Superior's Bertha

¶MEIGS, ROBERT R., MRS., MANATAWNA FARM, PHILADELPHIA
Locust Grove Senators Danna 6-9 275-2X 9980 460
s. Locust Grove Merit's Senator — d. Locust Grove Melinda's Desire
Penn Del Majors Lilac 2-8 291-2X 7830 485
s. Penn-Del Reliable Major — d. Penn-Del Archer's Autumn
Penn-Del Imperial Doris 2-6 305-2X 8520 462
s. Penn-Del Colonial Imperial — d. Penn-Del Reliable Duet

¶MYRIN, H. A. W., KIMBERTON FARMS, PHOENIXVILLE
Kimberton P. Carol 4-5 305-2X 8530 508
s. Wilgorlan Farms Perfection — d. Kimberton C Carol
Tarbell H. R. Estrella 3-3 305-2X 8810 489
s. Fairlawn Hornet's Rex — d. Tarbell Countess Estrella
Kimberton Per Miriam 2-5 305-2X 8280 402
s. Applebrook Peer's Performer — d. Kimberton Apollo's Miriam

Early REGISTRATION Makes CENTS

Tarbell Senorita Lavender 2-4 305-2X 8100 395
s. McDonald Farms Senior d. Tarbell Nicki Lavender
Tarbell Supreme Pamela 2-3 305-2X 9130 468
s. Tarbell Supreme Warrior d. Tarbell Princess Pamela
¶NEFF, ROBERT C., NAEFLANDS, ALEXANDRIA
Caroldon Deborah 8-6 305-2X 11310 528
s. Curtiss Candy Master Curtiss d. Mt. Ararat Fortune Hettie
Dodo of Hartslog 4-8 305-2X 11640 587
s. Grove Farm's Atlas d. Tulip's Danla of Hartslog
Naeflands Colbys Clara 3-9 305-2X 11820 586
s. Colbys Esquire d. Colbys Isabelle
Chri-Bro Miss Variety Mo 3-0 296-2X 8650 443
s. Moreau Farms Chief d. O'Hara's Farm Mianda
Upaway Wicks Serita 2-1 305-2X 8130 398
s. Verity Farms Jeanette Oldwick d. Upaway Arch Sequin
Lizs Mabel of Funks Farm 2-4 305-2X 8520 434
s. Golden Harvest King's Gourmet d. Buttercup's Liz of Funk's Farm
¶PAXSON, HENRY D., MRS., ELM GROVE FARM, HOLICONG
Elm Groves Princess Alex 6-5 290-2X 9940 503
s. Evergreen Robert d. Elm Grove's Lady Alex
Elm Groves Fleur 5-5 303-2X 10390 508
s. Appledown Mars Flyer d. Elm Grove's Belleflower
¶PENNSYLVANIA STATE UNIVERSITY, UNIVERSITY PARK
Penstate K. Sensation Sue 4-4 305-2X 9940 466
s. Fairlawn K. Sensation d. Penstate Caesar's Lady Sue
Penstate Majestys Lilac 3-8 305-2X 9550 478
s. B. H. H. Valor's Majesty d. Guershaw Leader Lilac
Penstate Flash Lilac 2-6 305-2X 8920 513
s. Fritzlyn Jeanette's Flash d. Guershaw Leader Lilac
Penstate Flash Lady 2-6 305-2X 10310 568
s. Fritzlyn Jeanette's Flash d. Penstate Percy's Myra Lady
Penstate Flash Virtue 2-5 305-2X 9320 507
s. Fritzlyn Jeanette's Flash d. Golden Virtue of Penstate
Penstate Flash Mohea 2-5 305-2X 9050 529
s. Fritzlyn Jeanette's Flash d. Cavalier's Helen Mohea
¶S. C. PRICE DAIRY FARMS, INCORPORATED, COLDSPRINGS FARM, SUGARLOAF
Flying Horse Kings Violin 10-9 305-2X 12310 604
s. Hominy Hill Rose King d. Hominy Hill Violin
PYLE, E. BAKER, BRIGHTSIDE FARM, MALVERN
Brightside Cedrics Bunny Fern 13-3 305-2X 9892 500
s. Brightside Cedric d. Brightside Easter Fern
Brightside F. Stylish Fern 3-5 305-2X 7715 500
s. Brightside Cedric's Footprint d. Brightside Miss Fashion Fern
QUERIPEL, WARREN & LEEDOM, J. NORMAN, NORREN FARM, PIPERSVILLE
High Hollows Bft. Silver 4-4 365-2X 12198 563
s. Mulhocaway Butterfat Sussex d. High Hollow's Quill
Norren A. Ginger 2-9 327-2X 9730 425
s. McDonald Farms Rival Admiral d. Maple Lane S. Gilda
¶RUTTER BROTHERS, YORK
Rutter Bros. Ideals Thelma 3-7 305-2X 12080 614
s. Ideal's Patty's Superior d. Haddon's M. Otelma
Rutter Bros. Leaders Lynn 2-2 305-2X 9450 467
s. Flying Horse General's Leader d. Louise of Rutter Bros.
¶SCHUTT, HAROLD S., ESTATE, SPAR HILL FARM, CHADDS FORD
Spar Hill Jasper 5-1 276-2X 10540 593
s. McDonald Farms Jolly Vern d. Spar Hill Hawthorn
Spar Hill Quartz 2-6 305-2X 7740 455
s. McDonald Farms Jolly Vern d. Spar Hill Catnip 2d
Spar Hill Nina 2-0 305-2X 9690 526
s. McDonald Farms Jolly Vern d. Spar Hill Nutmeg
¶SEIFERT BROTHERS, THE OLD HOMESTEAD, SPRINGTOWN
Mo-Ark Farm Etta Dee 3-5 305-2X 7330 473
s. Mo-Ark Farms King Cole d. Mo-Ark Farm's Alma Etta
The Old Homestead Trimer 2-0 305-2X 9040 415
s. Curtiss Candy Fabron d. Stonehouse Trimer
¶SMITH, JACOB N., LEBANON VALLEY FARM, ANNVILLE
Lebanon Valley T. A. Vibraphone 11-5 305-2X 9060 444
s. Zinnia's Milena Toroly d. Milena William's Vibraphone
Lebanon Valley Kings Adela 4-2 305-2X 8900 487
s. Lebanon Valley S. King d. Lebanon Valley B. M. Adeline
Lebanon Valley M. T. Milanna 4-0 305-2X 9310 475
s. Lebanon Valley M. T. Milena d. Lebanon Valley B. G. Milena
Lebanon Valley K. E. Arrianna 2-6 305-2X 8730 417
s. Hominy Hill Knight d. Lebanon Valley E. Arrianna
Lebanon Valley K. M. Vibraphone 2-7 305-2X 9810 513
s. Hominy Hill Knight d. Lebanon Valley M. W. Vibraphone
SMITH, R. W. & BROTHERS, HOLLIDAYSBURG
Golden Harvest S. Milinda 5-8 298-2X 10523 563
s. Golden Harvest Supreme d. Golden Harvest V Mate
Romers Royal Sonsie 4-0 305-2X 10965 502
s. Antietam Royal Romer d. Victor's Royal Bess
SNIDER, BERNARD, SNIDER HOMESTEAD, NEW ENTERPRISE
Sniders Belter Penn 4-10 305-2X 10740 640
s. Golden Grange Ideal Wm Penn d. Snider's Belter
Dorane Premier Quality 5-0 305-2X 10341 564
s. Foremost Quality's J. C. d. Snider's Premier Dorane
Homestead Blister 4-8 298-2X 11754 630
s. Foremost Quantity's Superb d. Snider's Homestead Bliss
Liseter Lady Alica 3-10 305-2X 11082 610
s. McDonald Farms Fore Royal Lad d. Forsgate Philosopher's Allice
Fireside Neros Luann 2-11 305-2X 10824 467
s. Hominy Hill Nero d. Fireside Contender's Lucille
¶SORDONI, RUTH A., STERLING FARMS, HARVEYS LAKE
Sterling Lindsey 2-2 305-2X 9460 527
s. Duke of Sunnytop d. Sterling Lindy
SUCCOP, GLADYS D., ROLLING MEADOW FARM, RENFREW
Rolling Meadow F. Ella 5-8 305-2X 9869 481
s. Wyno Fore Dandy d. Rolling Meadow Cinderilla M.
Rolling Meadow T. Helaine 2-11 305-2X 9787 415
s. Wyno Bond's Tower d. Rolling Meadow M. Elaine
¶VALLEY ACRES, INCORPORATED, HELLAM
Laurel Cliff Lovely Infanta 4-8 305-2X 9450 447
s. Mulhocaway Butterfat Adonis d. Laurel Cliff Miss Infanta
Laurel Cliff S. Lottie 4-7 305-2X 11960 633
s. Ideal's Tilda's Superior d. Laurel Cliff Prince's Lottie
Laurel Cliff Dame Yvette 3-10 305-2X 10380 515
s. Mulhocaway Butterfat Dispatch d. Laurel Cliff Miss Nina
Laurel Cliff Dame Isomene 3-8 305-2X 9880 467
s. Mulhocaway Butterfat Dispatch d. Laurel Cliff Prince's Isobel
Laurel Cliff Dame Laura 3-9 305-2X 10250 592
s. Mulhocaway Butterfat Dispatch d. Laurel Cliff Miss Laura
Laurel Cliff S. Eunice 3-7 305-2X 11310 598
s. Ideal's Tilda's Superior d. Laurel Cliff Miss Eunice
Laurel Cliff Dame Bess 3-7 303-2X 8170 447
s. Mulhocaway Butterfat Dispatch d. Laurel Cliff Miss Bess
Laurel Cliff Dame Ilarae 3-4 305-2X 8390 424
s. Mulhocaway Butterfat Dispatch d. Laurel Cliff F. Ilarae
Laurel Cliff Lovely Quest 3-5 305-2X 8940 439
s. Mulhocaway Butterfat Adonis d. Laurel Cliff Ken Queena
Laurel Cliff Dame Phyllis 3-4 305-2X 9700 513
s. Mulhocaway Butterfat Dispatch d. Laurel Cliff B. I. Phyllis
Laurel Cliff S. Blanche 3-5 305-2X 9510 499
s. Ideal's Tilda's Superior d. Laurel Cliff F. Blanche
Laurel Cliff Dame Bonny 2-10 305-2X 9480 482
s. Mulhocaway Butterfat Dispatch d. Laurel Cliff F. Bunny
Laurel Cliff Dame Frieda 2-10 305-2X 10480 452
s. Mulhocaway Butterfat Dispatch d. Laurel Cliff F. Frieda
Laurel Cliff S. Franny 2-8 305-2X 8680 444
s. Ideal's Tilda's Superior d. Laurel Cliff Miss Francess
Laurel Cliff Dame Ilona 2-5 305-2X 9720 454
s. Mulhocaway Butterfat Dispatch d. Laurel Cliff Ken Ilarae
Laurel Cliff Dame Queena 2-3 305-2X 12050 479
s. Mulhocaway Butterfat Dispatch d. Laurel Cliff Ken Queena
Derry Manor Irene 2-3 305-2X 7840 395
s. Yellow Creek Bft. Spudnik d. Mt. Ararat Royal Instinct
¶WEBSTER, CHAUNCEY W. & THOMAS C. H., MEADOW SPRINGS FARM, ST. THOMAS
Osborne Hill Tranquils Desire 15-7 305-2X 10230 476
s. Blakeford Tranquil's King d. Daisy Mae of Ratcliffe
Meadow Brooks Tulip 10-9 305-2X 10380 517
s. Basquerie Supreme King d. Meadow Brook's Scarlett
Fritzlyn Princess Val Gean 7-6 273-2X 10580 538
s. Douglaston C. Prince Charming d. Fritzlyn Flashy Val Gean
Lake Louise Kings Rachel 4-2 305-2X 11470 555
s. Lake Louise Coronation King d. McDonald Farms Le Rosanna
Meadow Springs A. Phoebe 3-6 305-2X 10320 564
s. Lauxmont Abelard d. Meadow Brook's Patience
¶WITMER, J. ROHRER, WITLA FARM, WILLOW STREET
Chancellors Rose of Glendale 6-4 305-2X 13230 658
s. Gardenville King's Chancellor d. Romance Rilma of Glendale
Witlas Jolly Irene 2-7 305-2X 8570 440
s. McDonald Farms Jolly Banker d. Meadow View's Leader's Inez
¶WITMER, NELSON E., EAST MALTA FARMS, DALMATIA
East Malta Coralee 5-3 305-2X 9720 517
s. Fer-Manor Jeweller d. East Malta Sh. Carolee
East Malta J. Gaye 3-10 305-2X 8320 459
s. Fer-Manor Jeweller d. East Malta Sh. Gardenia
East Malta Jeweller Doll 3-10 305-2X 8490 446
s. Fer-Manor Jeweller d. East Malta's Supero's Daisy
East Maltas Bonanza Lady K. 2-6 305-2X 10110 567
s. Nyala Ermine's Bonanza d. Haylands K. Lady Kent
East Malta Peers Patsy 4-7 305-2X 11390 529
s. Fer-Manor Peerless d. East Malta's Sharon's Patsy
Penn-Del Kings May Ella 3-7 305-2X 10360 503
s. Meadow View's Viking's King d. Penn-Del Nero's Red Ella
Penn-Del Imperial Sahara 2-7 305-2X 11450 566
s. Penn-Del Colonial Imperial d. Select's Sahara Sue
¶WOODS, DAVID J., SHADOW LAWN FARM, TRANSFER
Shadow Lawn Princess Daisy 10-5 305-2X 10750 441
s. Gardenville Fairy Lee's Prince d. Arner Farm's Cameo's Dairymaid
Shadow Lawn Eros Star 4-8 305-2X 10510 509
s. Mulhocaway Eros Butterfat d. Shadow Lawn Lady Sylva
Shadow Lawn Sovereign Deanna 4-5 305-2X 10020 446
s. Locust Grove H. Sovereign d. Shadow Lawn Princess Daisy
Shadow Lawn Royal Sunbeam 2-11 305-2X 9470 438
s. Flying Horse Dotes' Royal d. Shadow Lawn Monarch's Sonia
Shadow Lawn Dons Lilac 2-10 305-2X 7700 410
s. Shadow Lawn Golden Don d. Forester's Lana of Rose Point
¶ZIMMERMAN, E. EDWARD & M. K., SILVER LAKE FARM, CENTER SQUARE
Silver Lake L. Planet 4-1 305-2X 9830 471
s. Woodacres Royal Leader d. Silver Lake F. Phyllis
Silver Lake G. Polly 2-0 305-2X 7690 435
s. Golden Harvest King's Gourmet d. Silver Lake K. Priscilla
Silver Lake Sharon 2-0 294-2X 8790 490
s. Ulster Candy's King d. Silver Lake V. Deborah
Silver Lake K. Pandy 2-0 305-2X 8060 516
s. Ulster Candy's King d. Silver Lake P. Pandy
Silver Lake P. Primrose 2-0 305-2X 9700 507
s. Silver Lake Pedro d. Silver Lake L. Planet

RHODE ISLAND

¶RHODE ISLAND, UNIVERSITY OF, KINGSTON
Rhody Charitys Cheryl 4-5 305-2X 11620 558
s. Gardenville Charity's Master d. Rhody Cherub Cherie

SOUTH DAKOTA

¶FEIND, W. E., CARRYON FARM, HAZEL
Carryon L. Daisy 2-1 305-2X 7760 390
s. Woodacres Leader's Prediction d. Carryon F. Dora

TENNESSEE

HARMON, ROBERT N., HARMON'S GUERNSEY FARM, GREENVILLE
Harmons Margo Rose Belle 3-8 282-2X 7825 415

Register your AUGUST calves now

s. Bayville Adam Thorogood — d. Harmon's Kit's Rose Bloom
HOUSLEY, LEE, RIDGEWAY FARM, RICEVILLE
Feura S. Alert 4-9 305-2X 10224 455
s. Feura Sheik — d. Feura K. Lively
Housleys Alerts Nell 3-8 305-2X 9308 436
s. Maple Leaf Alert — d. Housley's Georgia Dell
Housleys C. P. Gaiety 2-4 305-2X 7572 408
s. Housley's Chief Paymaster — d. Housley's Gay Lassie
LANGFORD, L. C., LANGFORD'S HERMITAGE VIEW FARM, HERMITAGE
Robin Roost War Clarise 5-2 305-2X 8496 455
s. Henslee Farms Warrior Royal — d. Robin Roost Valor's Chesterkay
Hermitage View Fore Hypatia 2-4 305-2X 8037 398
s. Henslee Farms O Forward — d. Belmont View Ace's Twilight
Greystone Queen Sally 2-2 305-2X 9610 465
s. Greystone King Theo — d. Greystone Charming Jewel

UTAH

¶DAINES, C. J. & DWYTH M., CACHE MEADOWS FARM, LOGAN
Cache Meadow B. Camilla 2-0 305-2X 8030 380
s. Mulhocaway Beauty Butterfat — d. Cache Meadow C. Camilla

VERMONT

¶ADAMS, VERNE A., ELMBROOK FARM, BRATTLEBORO
Lexford Palsey 14-6 305-2X 9920 474
s. Lexford Crusader's Peter — d. Lexford Patsy
¶JANEWAY, E. G., MIDDLETOWN FARM, SOUTH LONDONDERRY
Middletown C. Alberta 5-6 305-2X 14850 715
s. Larches Caesar — d. Middletown Albert's Dorothy
North Farm Kewpie 4-9 305-2X 8780 483
s. North Farm Marvin — d. North Farm Martin's Katy
Middletown Fair Antonia 4-3 305-2X 11190 522
s. Flying Horse Fair Hollistan — d. Middletown Princess Annabelle
Middletown Supreme Charming 3-8 305-2X 9820 488
s. Langwater Royal Supreme — d. Damsel's Charm
¶STRYKER, B. W. & C. D., SKY ACRES, EAST CORINTH
Sky Acres Betta 5-10 305-2X 10170 551
s. B. H. H. Majesty's Joe — d. Clover Wreath J. Metta
Brocks Jay Rita 3-10 305-2X 9800 529
s. Sky Acres Levity Jay — d. Brock's Noble Dollar
¶URIE, CARL A., SQUAREWOODS FARM, WILLISTON
Cary of Squarewoods Farm 6-1 297-2X 11420 530
s. Langwater Onward's Catamount — d. Johnson Farm Pride
Della of Squarewoods Farm 5-6 291-2X 10650 484
s. Langwater Onward's Catamount — d. Fran-Lorn B. Chintz
Greta of Squarewoods Farm 5-0 305-2X 12440 516
s. Langwater Onward's Catamount — d. Bonita of Squarewoods Farm
Alma of Squarewoods Farm 5-0 305-2X 12220 536
s. Langwater Onward's Catamount — d. Stronghold Penalope Ideal
Trixy of Squarewoods Farm 4-5 305-2X 13500 579
s. Langwater Onward's Catamount — d. Carrie of Squarewoods Farm
Echo of Squarewoods Farm 4-4 305-2X 10560 512
s. Langwater Onward's Catamount — d. Cornerway Steadfast Dagmar
Veda of Squarewoods Farm 3-0 304-2X 11620 596
s. Woodacres Leader's Trumpeter — d. Ar-Kay Pharaoh Delores
Mabel of Squarewoods Farm 2-4 305-2X 9830 502
s. Fritzlyn Jeanette's Flash — d. Belinda of Squarewoods Farm
Allenholm Actors Bona 2-5 305-2X 8810 400
s. Chedco Marmion Fun's Actor — d. Vallemar Nugget's Beauty
Patty of Squarewoods Farm 1-11 305-2X 12720 472
s. Old Homestead C. A. B. A. Phareka — d. Trixy of Squarewoods Farm
¶VERMONT AGRICULTURAL EXPERIMENT STATION, UNIVERSITY FARM, BURLINGTON
Howland Royals Rita 6-10 305-2X 14800 720
s. Howland Master's Prince Royal — d. Justaplain Rita
¶YATES, S. S., SADDLEBACK FARM, DORSET
Saddleback K. Letitia 4-9 305-2X 10080 559
s. Northern Anna's King — d. Saddleback L. Leta
Saddleback K. Gem 2-9 305-2X 7810 445
s. Northern Anna's King — d. Saddleback Lad's Gardenia
Saddleback D. Lois 2-6 299-2X 7830 427
s. Saddleback K. Dizzy — d. Saddleback H Lute

VIRGINIA

CROWGEY, R. R., HAM FARM, WYTHEVILLE
Ham Farm Emma K. I. Lass 3-5 288-2X 9720 484
s. Ham Farm King Ideal — d. Ham Farm Gladys Philo's Emma
Ham Farm Kelly H. Lotus 2-11 307-2X 10222 498
s. Ham Farm Noble 4-H'er — d. Ham Farm Humor K. Kelly
Ham Farm S. Jollys Lash 3-11 311-2X 9991 497
s. Ideal's Margo's Standbest — d. Ham Farm Enid K. Jolly
Ham Farm U. Inezs Malta 1-11 301-2X 9672 465
s. Northern A. Odetta's Univac — d. Ham Farm Olive Philo Inez
Ham Farm F. Kirks Manial 1-9 310-2X 9090 444
s. Ham Farm Blanch S. Forecaster — d. Ham Farm Panete K. Kirk
Ham Farm C. Emmits Merino 1-9 286-2X 8446 417
s. Colbys Commander — d. Ham Farm P. Sonnett Emmit
Ham Farm C. Genials Midas 1-9 289-2X 8543 409
s. Colbys Commander — d. Ham Farm Dora P. Genial
PADDOCK, MARGARET A., BEN VENUE, THE PLAINS
Ideals Beacons Girl 7-7 330-2X 12192 654
s. Ideal's Beacon — d. Ideal's Superior's Girlie
Ben Venue Superiors Maybelline 5-5 356-2X 13315 609
s. Ideal's Superior — d. Ideal's Admiral's Maybelline
Ideals Maximums Annabella 7-1 314-2X 10977 516
s. Ideal's Maximum — d. Ideal's Radiant's Annabella
Ideals Superiors Cosmos 4-8 290-2X 11281 522
s. Ideal's Superior — d. Ideal's Marathon's Cherry
Ideals Trojans Verna 3-8 308-2X 13712 589
s. Ideal's Trojan — d. Ideal's Beacon's Verna

WASHINGTON

BOSSE, HERMAN & WALTER, WALMAR FARM, SNOHOMISH
Prices Showboy Unice 3-6 305-2X 10215 468
s. Price's Marksman Showboy — d. Price's Unity of Distinction
DUDONSKY BROTHERS, PATHWAY'S FARM, CASTLE ROCK
Western Hills Erma 5-3 305-2X 12074 520
s. Fer-Manor Model Chieftain — d. Karen's Gem
Western Hills Suzette 3-11 305-2X 10877 594
s. Fer-Manor Model Chieftain — d. Western Hills Dottie
Western Hills Fairylass 3-1 305-2X 10940 513
s. Western Glow F. L. Butterfat — d. Western Hills Ida
ELDRIDGE, H. L., WASHOUGAL FARM, WASHOUGAL
Washougal Cadet Taffy 9-0 305-2X 10354 499
s. Sierra Manor Cadet — d. Bonnibell Promise
Washougal Majesty Virginia 7-9 305-2X 12963 565
s. Washougal Cadet Majesty — d. Washougal Noble Veronica
Washougal Kingly Venus 5-9 305-2X 8342 457
s. Washougal Master King — d. Washougal Cadet Britestar
GRAYSMARSH FARM, INCORPORATED, SEQUIM
Theo Robs Charlotte 4-4 305-2X 10240 531
s. Noelbrook Rose's Warrior — d. Theo Rob's Charleen
Cedarcroft Wades Lorrie 4-5 284-2X 8440 497
s. McDonald Farms Rival Wade — d. Cedarcroft Lily
Cedarcroft Truth 4-3 305-2X 10290 507
s. Riverview B. C. Master — d. Valley Gem Truthful
Butterfly N. 3-5 365-2X 16099 741
s. Westlynn Norman Nick — d. Balerina B.
Graysmarsh High Maid 3-7 305-2X 8720 442
s. Graysmarsh C. F. Highclimber — d. Graysmarsh Maiden
Graysmarsh Noble Donna 3-5 304-2X 9100 466
s. Lake Louise King's Nobleman — d. Donna B.
Baker View Belladell 3-3 305-2X 10180 492
s. Noelbrook Rose's Warrior — d. Baker View Belldame
Graysmarsh Noble Tresa 3-6 305-2X 9410 521
s. Lake Louise King's Nobleman — d. Graysmarsh C Therese
Graysmarsh Noble Melody 3-3 305-2X 9580 482
s. Lake Louise King's Nobleman — d. Riverside Acres Maria
Victoria C. 2-6 305-2X 9710 500
s. Hawl Jun Corkey N. — d. Hawl Jun Verna
New Haven Beauty Delia 3-11 305-2X 11800 641
s. Graysmarsh C. F. Brakeman — d. New Haven Master's Delight
JOHNSON, ALBERT, DENNY-DALE FARM, MOUNT VERNON
Denny-Dale Princess Birdie 2-8 305-2X 9592 492
s. Tarbell Romulus May Prince — d. Almar Bambina Pablo
Denny-Dale Busters Actress 2-8 305-2X 11824 494
s. Denny-Dale Don's Buster — d. Ace's Aleucia
JOHNSON, JOSEPH L., THREE ACES GUERNSEY FARM, LYNDEN
Three Aces Emmetts Nancy 4-8 305-2X 9307 499
s. Valley Pride's Emmett — d. Three Aces King's Joan
Three Aces Emmetts Blondey 3-7 305-2X 9166 449
s. Valley Pride's Emmett — d. Thre Ace's Valiants Becky
MANTHEY, LLOYD R., DEER CREEK GUERNSEY FARM, BELLINGHAM
Deer Creek Rusty 5-11 305-2X 9498 496
s. Lake Louise Rose Valencian — d. Deer Creek Rosebud
¶McMONIGLE, ALBERT H. & JOHN P., MAXVALE GUERNSEY FARM, YELM
Maxvales L. S. Maid 6-7 305-2X 11240 627
s. Maxvale's Betty's Lucky Strike — d. Maxvale's L. R. Maid
Maxvales M. W. Amy 4-0 305-2X 8700 479
s. Maxvale's G. B. Man O'War — d. Maxvale's L. S. Nancy
Maxvales B. S. Rosemary 2-6 305-2X 8480 473
s. Maxvale's Buttercup Sweepstake — d. Maxvale's Bet's Rosemary
¶NEWMAN, LAWRENCE M., NEW HAVEN GUERNSEY FARM, PORT ORCHARD
New Haven K. Stardust 3-5 305-2X 9030 488
s. Graysmarsh Noble Nanking — d. New Haven Beauty Nettie
New Haven Beauty Floss 3-4 305-2X 9000 503
s. Graysmarsh C. F. Brakeman — d. Delphi Dell Lucky Flossie
Prices D. D. Petrissa 3-7 305-2X 10090 578
s. Price's Dixie's Duke — d. New Haven Master's Penny
New Haven Beauty Ella 3-8 305-2X 7970 433
s. Graysmarsh C. F. Brakeman — d. New Haven Master's Ellen
New Haven Beauty Dee 3-3 305-2X 8470 424
s. Graysmarsh C. F. Brakeman — d. New Haven F. Della
New Haven Beauty Hope 3-3 305-2X 9360 522
s. Graysmarsh C. F. Brakeman — d. New Haven Princess Hedy
New Haven Kings Pamela 3-0 305-2X 10050 519
s. Graysmarsh Noble Mayking — d. New Haven Beauty Pricilla
OLSON, JAMES P., RIVER ROAD FARM, MOUNT VERNON
River Road Mashers Letty 10-4 335-2X 11221 482
s. Western Glow Masher O'War — d. River Road Royal's Lou
River Road Lolita 5-6 328-2X 11177 488
s. Yellow Creek King's Emblem — d. River Road His Honor Leona
River Road Holly 5-8 334-2X 11866 511
s. Yellow Creek King's Emblem — d. Fircrest Antone's Hollis
Elrason L. Delightful 6-1 313-2X 10767 588
s. Cla-ore Knight's Loren — d. Devilla of Chicona
Riverview Cascade's Delsie 4-2 328-2X 10780 555
s. Riverview Cherub's Cascade — d. Mira Loma Farm Elsie
Riverview Adonis Liberty 2-1 319-2X 11060 551
s. Riverview Lodestar's Adonis — d. Riverview Cascade's Delsie
¶ROBINSON, C. A. & SON, ROBINDELL FARM, SEQUIM
Robindell Her Emotion 2-4 305-2X 9230 487
s. Robindell Hwrcules — d. Robindell Golden Eureka
ROETCISOENDER, TENNIS A., ROETTA GUERNSEY FARM, EVERETT
Sky Valley C. Fantasia 6-9 285-2X 10182 457
s. Graysmarsh C. F. Collector — d. Graysmarsh Princess Fantasia
Lyns Midge Betsy 6-7 365-2X 15452 692
s. Mylhocaway Butterfat Beau — d. Midway Sweetest Gift IB
Lyns Dargo Daebo 511 324-2X 12514 604
s. Lake Louise Rose Valencian — d. Midway Maebell's B. F Dargo
SANDELL, FLOYD M., LINDEAN FARMS, BELLINGHAM
Lindeans Juliet Flicker 12-8 365-2X 11176 507
s. Fircrest Romeo — d. Riverview's Deanna Miss
Lindeans Antonette Lilac 10-7 365-2X 14523 752
s. Fircrest Angelina's Antone — d. Western Glow Lively O'War

Early REGISTRATION Makes CENTS

Lindeans Dean Tillie	8-5	365-2X	14449	854
s. Wyno Beau's The Dean		d. Lindean's Antonette Lilac		
Lindeans Promise Liana	5-4	358-2X	13764	597
s. Flying Horse Rosemary Promise		d. Lindean's Conquest Daphne		
Lindeans Taurus Wanda	2-8	365-2X	10339	557
s. Lindean's DMC Taurus		d. Lindean's Dean Tillie		
Lindeans Valencian Louise	2-4	322-2X	8734	450
s. Lake Louise Rose Valencian		d. Lindean's Conquest Daphne		
Lindeans Roc Opal	2-4	316-2X	9172	465
s. Lindean's Beta Sir Roc		d. Lindean's Royal Alpha		
¶TOMCHICK, PAUL I., CHANTICLEER FARM, GRAHAM				
Golden Glow Emblems Cindy	2-6	305-2X	9920	486
s. Yellow Creek King's Emblem		d. Golden Glow Cressy		
¶VALLEY GEM FARMS, INCORPORATED, ARLINGTON				
Valley Gem Farmerette	9-2	305-2X	11890	578
s. Valley Gem Traveler		d. Valley Gem Maiden		
Valley Gem Dawn	6-11	305-2X	9250	503
s. Valley Gem Daquiri		d. Valley Gem Morningstar		
Valley Gem Pandora	4-8	305-2X	8960	451
s. Riverview B. C. Master		d. Valley Gem Royal Tansy Too		
VAN MERSBERGEN, MARVIN, MARKWELL FARM, LYNDEN				
Pleasant Views Annette O'War	8-1	325-2X	12214	623
s. Western Glow Monitor O'War		d. Pleasant View's Sweetness		
Larroc Rose Wendy	4-6	365-2X	9904	532
s. Lake Louise Rose Valencian		d. Larroc Challenge's Gracie		
WASHINGTON STATE UNIVERSITY, PULLMAN				
Chinook Bonanza Dian	2-5	305-2X	9047	504
s. Nyala Ermine's Bonanza		d. Daisy's Jerett		
WINEBERG, WILLIAM J., WINEBERG FARMS, VANCOUVER				
Wineberg Farms Paula	7-8	365-2X	13897	706
s. Western Glow Man O'War		d. Fern Ridge Pansy		
Wineberg Farms Masters Elsa	5-10	342-2X	14916	831
s. Royal Acres Flo's Master		d. Middale Prince's Direne		
Valley View Defenders Pollyann	4-5	301-2X	9911	568
s. Wandamere Bond's Defender		d. Valley View Pollyann		
Wineberg Farms Emblems Sara	2-6	365-2X	12637	695
s. Yellow Creek King's Emblem		d. Royal Acres Eskimo Sandy		
¶WINTER, A. & SONS, WIN ACRES GUERNSEY FARM, WAPATO				
Winacres L. Verra	7-8	305-2X	10340	547
s. Winacres Sunshine Leader		d. Winacres Vanessa		
Winacres Sunshine Lou	5-5	305-2X	11230	553
s. Cedarcroft Master's Sweepstake		d. Winacres Sunshine C. Lucy		
Winacres Lads Jessie	5-2	305-2X	12470	638
s. Winacres Sunshine Lad		d. Winacres Joyful		
Winacres Bonanzas Lovely	3-5	305-2X	11520	640
s. Nyala Ermine's Bonanza		d. Cedarcroft Regal's Loretta		
Winacres Warriors Veronica	3-3	305-2X	9330	466
s. Noelbrook Rose's Warrior		d. Winacres L. Verra		
Winacres V. Ludella	3-2	305-2X	10810	541
s. Lake Louise Rose Valencian		d. Winacres P. Lachesis		
Winacres Leftys Blue	3-0	305-2X	11830	550
s. Chukluck Lucky's Lefty		d. Winacres D. Bloom		
Brouwershof Bon Susie	2-5	305-2X	8800	461
s. Nyala Ermine's Bonanza		d. Brouwershof Spot		
ZWEEGMAN BROTHERS, ROZELYN GUERNSEY FARM, LYNDEN				
Rozelyn Prom Mardie	5-1	365-2X	14313	728
s. Flying Horse Rosemary Promise		d. Rozelyn S. H. Melbeth		
Rozelyn Fame Marcella	4-9	365-2X	13400	684
s. Fame of Aldarra		d. Rozelyn Eldee Marcelene		
Rozelyn Val Lulabel	3-10	313-2X	10118	505
s. Lake Louise Rose Valencian		d. Rozelyn Eldee Luella		
Rozelyn Val Lucia	2-9	365-2X	11073	556
s. Lake Louise Rose Valencian		d. Rozelyn Eldee Luella		

WEST VIRGINIA

¶TEETS, J. ESTON, MAPLEHURST FARM, EGLON				
Maplehurst Q. Vesta	3-4	305-2X	8220	476
s. Mulhocaway Butterfat Quartus		d. Vernie's Vern of Three Springs		

WISCONSIN

¶BASSE, WILLIAM H. & ALVIN C., GUERNSEY GROVE FARM, MUSKEGO				
Guernsey Grove V. Sunlight	3-8	305-2X	10390	486
s. Q. O. F. Bon Valward		d. Guernsey Grove H. Sunshine		
¶BURLINGHAM, GENE, LANGMANOR FARM, PALMYRA				
Crestwood Nora	4-5	305-2X	10010	545
s. Cla-ore Masher's Jose		d. Crestwood Keepsake		
Langmanor Bft. Emblem Joyful	2-1	299-2X	9370	411
s. Yellow Creek King's Emblem		d. Langmanor D. Joy		
¶CLAUSING, ROYAL H. & GENE, GUSANNA FARM, CEDARBURG				
Gusannas Leahs Ruth	9-7	305-2X	13340	558
s. Sterlingold Raider		d. Gusanna's Little Leah		
Gusannas Raiders Alison	8-0	305-2X	9930	454
s. Sterlingold Raider		d. Gusanna's Princess Melany		
Gusannas Model Keepsake	7-1	305-2X	11240	495
s. Curtiss Candy Model Curtiss		d. Gusanna's Splendid Leslie		
Gusannas Inspiration	4-11	305-2X	10450	466
s. Curtiss Candy Cavalier		d. Gusanna's Splendid Leslie		
Gusannas Leaders Lucy	3-9	305-2X	9740	462
s. Gusanna's Valor's Leader		d. Gusanna's Heir Anita		
Gusannas Royal Leader Helena	3-2	305-2X	11180	495
s. Woodacres Royal Leader		d. Gusanna's Supreme Marvel		
Gusannas Mardell	2-3	305-2X	9850	458
s. Fairlawn Hornet's Sheik		d. Gusanna's Regal Magnetta		
Gusannas Sheiks Cis	2-1	305-2X	10880	424
s. Fairlawn Hornet's Sheik		d. Gusanna's Prince Sanna		
¶GOVIN, NEIL R., MR. & MRS., SHERBURNE PRAIRIE FARM, MENOMONIE				
Sherburne Prairie High Lass	4-4	305-2X	10780	451
s. Wyo Saint's Highlad		d. Sherburne Prairie Noble Lady		
¶HOARD, W. D. & SONS COMPANY, HOARD'S DAIRYMAN FARM, FORT ATKINSON				
Dairyman C's Vamposette	5-5	305-2X	12880	662
s. Dairyman Janora's Champion		d. Dairyman F's Vamposa		
Dairyman L's Janoree	5-5	305-2X	8750	452
s. Leeside Dairyman		d. Dairyman P's Janora		
Dairyman M's Jadelle	5-3	305-2X	11050	583
s. McDonald Farms Mister Dairyman		d. Dairyman D's Jadia		
Dairyman R's Janolene	3-11	305-2X	7860	445
s. Dairyman Riley		d. Dairyman F's Janola		
Dairyman G's Solly	2-10	305-2X	8020	477
s. Dairyman Governor		d. Dairyman D's Solitude		
Elmwood Inalou	2-7	305-2X	9220	419
s. Elmwood Elroy		d. Elmwood Delight		
¶JACOBS, ROY E., DUTCH MILL FARM, SPARTA				
Dutch Mill Victors Molly	4-4	305-2X	8940	517
s. Dutch Mill Fabron's Victor		d. Dutch Mill Levity's Maude		
Dutch Mill His Honors Ruth	2-6	305-2X	9370	433
s. Western Glow His Honor		d. Dutch Mill Victor's Rita		
¶MOON, WARREN J., MOONLANE FARM, OSHKOSH				
Kuhtzdale Buds Cora	5-9	293-2X	9880	544
s. Kuhtzdale L. C. Bud		d. Kuhtzdale Noble Casa		
Moonlane Ideal Roberta	2-7	305-2X	6850	404
s. Golden Grange Ideal Financier		d. Moons Prince Roberta		
NUTTLEMAN, FREDERICK, LA CROSSE				
Hoosiers Babs of Monroe	4-5	305-2X	8728	455
s. Stella's Hoosier of Monroe		d. Esquires Babe of Monroe		
¶PRALLE, BERNARD, FAUVER HILL FARM, ONALASKA				
Karens Belle of Flag River	2-9	305-2X	9760	485
s. Henslee Farms V American		d. McDonald Farms Pre Karen		
¶SCHIERHOLZ, HARRY G., OAK HOLLOW FARM, GENOA CITY				
Adlynn Acres Shelby	4-6	305-2X	9100	489
s. Gered Idana's Major		d. Adlynn Acres Pansy		
SCHROEDER, EDGAR, NATHAN HILL FARM, ONALASKA				
Hullwood Po-Ka's Gaiety	3-1	305-2X	9125	414
s. Langwater Chief Pokagon		d. Hullwood Queen Gaiety		
¶TORREY, ROSCOE, TORREY FARM, BRISTOL				
Hercules Libby	4-11	297-2X	10200	555
s. Big Springs Hercules		d. Chum Angler's Lelabell		
Torrey Farm Superiors Kathryn	3-4	305-2X	10420	514
s. Torrey Farm Superior		d. Torrey Farm Kathryn		
¶WIEPKING, FRED H., CEDAR CREEK FARM CEDARBURG				
Cedar Creek Nellie	3-3	305-2X	8570	424
s. Luxerin H Snowman		d. Tillybardin H. Carol's Abbie		

COMPARE

REGISTERED GUERNSEY PRICES

TO GRADE GUERNSEY PRICES

IN YOUR AREA!

Early Registration Pays!

Register your AUGUST calves now

SIRE SUMMARIES

Summaries are prepared of sires having ten or more daughters with official production records. In computing the classification average, only the last rating of each daughter is used.

& Before the name indicates a sire currently or previously owned or leased by an artificial breeding unit or a privately owned sire used artificially outside the owners' herds.

° Before a sire's registration number indicates resummarized sire.

SIRE'S NAME	Reg. No.	No. Tested Dtrs.	No. Records	M. E. 305-2x Milk	%	Fat	No. Cl. Dtrs.	Ave. Cl.
APPLEBROOK PEERS PERFORMER	538532	10	10	8068	54	433	12	820
BLUFF VIEW HOPES ROYAL PAT	529505	10	13	9483	46	433	9	807
DEEP LAKE F SUPREME	530926	10	12	11375	52	593	6	845
ECKMANS F G KING FAROUK	525374	11	15	8527	57	486	12	812
&FAIRLAWN ACTORS ROYAL VALOR	533507	13	15	10152	44	447	21	823
FOREMOST FOOTPRINTS IDOL	536263	11	11	10232	43	439		
&GLENBURNIE RESOLUTE	445235	10	19	9410	50	474	3	807
GREAT ELM DESIGNER	518776	11	12	10763	48	518	12	837
GROVE FARMS ATLAS	496852	10	11	9767	49	482	10	786
IDEALS DAISYS ENTERPRISE	523894	10	17	8499	46	393	4	785
&IDEALS FRANK	540198	10	10	11453	52	598	14	822
INDIGOS KING OF ROSEDALE	518672	10	14	8031	53	427	22	842
KINGENDALE CHAMPS SUPREME	536351	10	10	7692	44	341		
LAKE LOUISE ROYAL SUPREME	517837	10	13	9158	52	474	6	794
&LEAFY LANE NOBLEMAN	536891	12	12	9542	49	465	15	830
&MAPLE DAWN WINDSORS FORCE	541091	11	11	12000	49	593	11	852
MIDLAND STATESMANS GENERAL	520297	10	21	7605	52	395	7	803
MONTEREY L FAME	530525	16	18	9130	50	455	8	826
NORTHERN ANNAS ADMIRAL	528198	10	14	11625	52	605	8	823
&MULHOCAWAY BUTTERFAT ASSURANCE	531996	10	15	9077	52	469	4	801
PINE GROVE H TARZAN	515285	10	19	7793	51	400	1	810
PINE GROVE H VICTOR	527862	11	18	7933	52	412		
SKYLINE LEES ALEX	532455	13	16	9197	49	453		
SUNESLOPES ELECTOR BOB	540231	11	13	11236	50	559	13	832
WANDERING BROOK BARON KENNY	523382	10	29	9920	49	486	7	839
&WESTERN GLOW MARYANNS TRAVELER	535338	12	12	10599	48	505	8	803
WESTERN GLOW MURIELS KING	528120	10	16	8975	48	430	5	834
WOODACRES LORD CHARMER	533805	14	16	10920	49	532	13	818
&YELLOW CREEK BFT DON LEE	534746	10	12	9172	51	468	10	817

SCHEDULE OF REGISTRATION FEES EFFECTIVE FEBRUARY 1, 1962

	Under 3 months	3 to 8 months	8 to 12 months	12 to 24 months	*Over 2 years
Members	3.00	4.00	5.00	10.00	15.00
Non-members	4.00	5.00	6.00	11.00	16.00

***The registration of any animal over two years of age will be denied except by vote of the Board of Directors.**

SURE, I LOOK ASHAMED OF MYSELF

YOU WOULD BE TOO, if you had my problems. I don't know who my papa is. I'm just a , a , a , well; to be nice they call me a grade.

SOMEONE SLIPPED UP **and didn't fill out my birth certificate.** Now, I can't go to the fair. The big sale manager just shook his head at me. Some fellow they call Lawrence chased me right out of the lot the other day, without even looking at me. They won't even "officially" give me credit for producing all this good milk.

I'm a disappointment to mom. She says she could have been Gold Star.

Probably could have helped POP too, if we only knew.

SOME MAN they called a Golden Guernsey fieldman was in the other day and said I had to go, so I guess I'll see you around.

What a future ! !

Take it from me, girls, don't let this happen to you.

26TH ANNUAL MISSOURI GUERNSEY BREEDERS SALE

Monday, October 14, 1963 — Livestock Pavilion,
University of Missouri, Columbia

40 HEAD — 14 Young Cows — 26 Bred Heifers — 40 HEAD

Cattle consigned by leading breeders in the Midwest.

Featuring
Fall Fresheners — Desirable Type — Disease Free — Top Bloodlines
Heavy Producers — Excellent Performers

The 14 young cows with outstanding two-year-old records, due early this fall, are daughters of such sires as: **Pre-Eminent Sonny Dally, Fairlawn Hornet's Traveler, Distinctive of Pre-Eminent Farm, Fairlawn Actor's Defiance, McDonald Farms High Ornate, McDonald Farms Distinctive, St Alban's Monarch M. J.** and **McDonald Farms Skyline Satelite.**

The 26 heifers are bred for early fall freshening, all carrying desirable type and from popular-bred sires and top cow families.

The females in this sale are bred to such outstanding sires as those pictured below and others of equal merit.

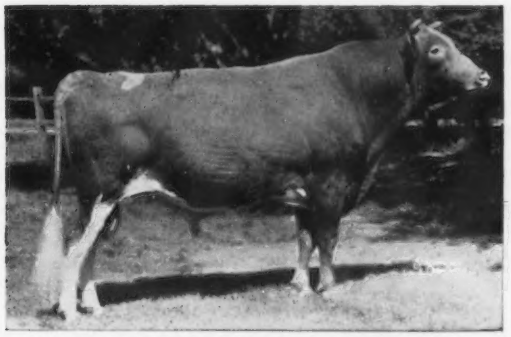

★ NORGERT'S ROYAL NANCE ★
GOLD STAR SIRE
19 daus., 28 rec. av. 12494—4.9%—617 (M.E.—305—2x), 30 cl. av. 86.5%.

GAYOSO VIEW TOP COMMAND
Sire: **Henslee Farms Galahads Virgel**
Dam: **Western Glow Fame's Virtue**
Excellent 3 times
15190—635—Jr2—365—2x
15370—763—Sr4—365C—2x

Breeders' Banquet, Sunday, October 13, 6:30 P. M., Daniel Boone Hotel, Columbia. Everyone invited. Tickets available at Pavilion.

For Catalogs or Reservations Write:

MISSOURI GUERNSEY BREEDERS ASSOCIATION
G. B. Secker, Secy., Palmyra Road, Hannibal, Mo.

FIRST ANNUAL LAUXMONT SALE
AT THE LAUXMONT FARMS, October 16, At 1:00 P. M.

(Conducted by John B. Merryman)

Cattle Parade and Refreshments at 5:00 P. M. — October 15

FEATURING — TWO YOUNG BULLS
LAUXMONT MAXIM AND LAUXMONT BOHEMIAN

There will be offered two of the most promising young Guernsey bulls ever consigned to a public sale. Both are sired by the Gold Star bull, Maxim of McDonald Farms. These bulls, **Lauxmont Maxim** and **Lauxmont Bohemian,** are out of the best two females ever owned at Lauxmont Farms and are brood cows of national renown. The sire of these bulls, Maxim of McDonald Farms, has long been considered one of the great bulls in modern Guernsey history. There has never been a visitor at the Lauxmont Farms who has not been most laudatory about this bull's accomplishments, and after they have inspected his daughters of all ages and have reviewed their production, they have unanimously agreed that his daughters have great uniformity, which is a matter of unusual interest because he has been used on many animals with entirely different bloodlines; for example, Maxim, Levity, Coronation, Green Meadow, and Butterfat. In fact, when the Badger Breeders Cooperative visited a milking barn at Lauxmont, inspecting some 36 daughters that were in the milking line, they were surprised to find that 30 different sires were represented in the dams; the occasion for the surprise was the amazing conformity of Maxim's daughters. So impressed were they with this fact that they offered a very large price for Maxim, and accordingly he was transported to Wisconsin. He was an aged bull by this time but did not tolerate the trip well and ceased to breed. Fortunately, Lauxmont has a goodly supply of his active semen to carry on the breeding of this great bull for some time to come. Luckily, too, we are well equipped with notable sons of the great bull who will continue his bloodlines now that he is dead. On one test day this year, thirteen 2-year-old daughters of Maxim, only first calf heifers, averaged 50 pounds of milk for the tester. His oldest daughter in the Lauxmont herd, Lauxmont Azalea, Very Good (87.5 points), has just completed test with more than 19,000 pounds of milk.

The sons of Maxim of McDonald Farms are already making Guernsey history. In many herds of a wide variety of bloodlines Maxim sons have transmitted his unusual qualities to an amazing degree of uniformity. Some of Maxim's granddaughters have been purchased by us and brought back into the greater Lauxmont herd, now totaling more than 600 Guernseys. A recent case, for example, is that of Lauxmont Torpedo, a son of Maxim of McDonald Farms who has been used extensively in the Wye Heights Plantation Herd, where his daughters are most distinctive and have been the cynosure of many envious eyes. Lauxmont Torpedo has more recently gone to the Bayville Farms, having been selected by Clark Fleming and Al MacKay for use in the Bayville herd. Lauxmont Citation, another Maxim son, out of Lauxmont's World Champion milk-producing Guernsey Cow, Mill Farm Poppy, has also been purchased by the Badger Breeders Cooperative. Lauxmont Gendarme is another Maxim son that has sired many wonderful daughters in the herd of Hervey Ferguson, Walnut Grove Farm, Pa.; the oldest daughter classified Excellent, and the next two older daughters classified Very Good as 2-year-olds this year, and many others will follow suit.

Maxim of McDonald Farms was probably the last bull to carry Riegeldale breeding, top and bottom, because he was purchased in dam by K. C. Sly of McDonald Farms at the Riegeldale dispersal. K. C. purchased Riegeldale Emory's Clovette in the Riegeldale dispersal; she was carrying this calf by Riegeldale Ben's Fashioner, a son of Riegeldale Illustrious Benjamin and out of Quail Roost NoMax Fern, an Excellent cow which sold for $9,000. Riegeldale Emory's Clovette, Maxim's dam, was purchased by McDonald Farms for $5,100 to top the Riegeldale dispersal. Clovette is a daughter of Riegeldale Melba's Emory ($30,000). Clovette's dam was Riegeldale Ben's Clover, also Excellent, a high-producing cow with 17975 pounds of milk and 875 pounds of butterfat as a 5-year-old.

Maxim of McDonald Farms is the only bull that has been the Grand Champion of the Pennsylvania Guernsey Show and in later years had a son Grand Champion of the same show and a daughter who was Grand Champion of the same show; this same daughter, his oldest, was Champion 3-year-old at the National Show in Waterloo and was All-American 3-year-old the same year. He has many, many sons that won Blue Ribbons in their respective classes at good shows. One son, Lauxmont Continental, this past year was the Grand Champion bull of all breeds at the International Ecuadorian Cattle Show. Just to list a few of his sons: Lauxmont Caphir was the First Junior Yearling Bull, Pennsylvania Guernsey Show, 1956; Lauxmont Synistor, First Bull Calf, Pennsylvania Farm Show, 1957; Lauxmont Gendarme, First Junior Yearling Bull, Pennsylvania Farm Show, 1958, first Bull Calf, New Jersey, 1957, First Bull Calf and Junior Champion, Maryland, 1957, Second Bull Calf, National Dairy Cattle Congress, 1957, Senior Champion Bull, Pennsylvania Farm Show, 1959; Lauxmont Cornet, First Junior Yearling Bull, Pennsylvania Guernsey Show, 1959; Lauxmont Boy Blue, First Junior Yearling Bull, Pennsylvania Guernsey Show, 1960, and Lauxmont Etonian, First Junior Yearling Bull, Pennsylvania Guernsey Show, 1963. His daughters, too, have won their share of Blue Ribbons and will continue to distinguish themselves in classification and in future shows. Maxim's daughters won the Senior Get of Sire in the 1962 Pennsylvania Guernsey Show. Here are some others: Lauxmont Camellia, First Heifer Calf and Reserve Junior Champion Female, Pennsylvania Farm Show, 1957; Lauxmont Jasmine, First Junior Yearling Heifer, Pennsylvania Guernsey Show, 1958; Lauxmont Bougainvillea, First Junior Yearling Heifer, Maryland, 1960; Lauxmont Rare (Excellent) Best Uddered Cow, Maryland, 1960, and Senior Get of Sire, Pennsylvania Guernsey Show, 1962.

As to classification, 4 daughters of Maxim are Excellent and 40 are Very Good; 27 of these Very Good daughters are only 2 years of age when classified, which speaks well for the bull; we confidently expect a goodly number of them to enter the Excellent class with increasing maturity.

Maxim of McDonald Farms has been one of the few bulls that have won coveted prizes in the show ring and whose sons and daughters have also been show winners and at the same time have classified highly and distinguished themselves at the milk pail with high production records. Maxim's daughters are strong, with very good heads, unusually good long wide rumps and marvelous veining on the udders with high and wide rear attachments. He has been a very potent sire, proven the hard way.

If you have Excellent or High Very Good cows in your herd for which you wish to raise a Herd Sire for your own use or for sale, you could do no better than to breed such animals to a son of Maxim of McDonald Farms. We have sold fifty of his sons throughout the United States and South America; they have been constantly in demand. We have never seen a Maxim son whose daughters didn't improve the herd in which he was used.

Burkeville Emory's Elna, the dam of **Lauxmont Maxim**, the young bull being offered in the First Annual Lauxmont Farm Sale, is a Gold Star dam and one of the great brood cows in this nation. She has been Excellent four times, and she has two Excellent daughters and two Very Good daughters which we believe will improve on their classification subsequently. Elna herself was Grand Champion of the Pennsylvania Guernsey Show in 1957. She was Reserve All-American 4-year-old cow in 1957. She was First Aged Cow in Pennsylvania Guernsey Show in 1958. Her daughters were the First Produce of Dam in the Pennsylvania Guernsey Show in 1962. In the Three-Generation Class, Elna, her daughter, and her granddaughter won the First Prize, both in 1962 and in 1963. In 1963, Elna was the First Prize Cow of the class for Ten Years and Older. She has numerous fine AR records; the one she is completing now will total over 23,000 pounds of milk. Her daughters, too, are great producing cows. Belnemus Emory's Lee, classified Excellent three times, has recently finished test as a 6-year-old at 18090 pounds of milk and 1005 pounds of butterfat, milking three times daily for 365 days. Another daughter, Elna of Lauxmont, Excellent three times, produced 15795 pounds of milk and 846 pounds of butterfat at 4 years and 4 months, milking three times daily for 365 days. Lauxmont Arbutus, Very Good at 2 years of age, milked 11844 pounds of milk and 554 pounds of butterfat in 305 days, 3x. She has two wonderful maternal granddaughters in the herd and a great maternal granddaughter of which great things are expected.

Elna's sons are of a distinct pattern. Her oldest son, Lauxmont Surgeon, died at 13 months of age. His first daughter, Lauxmont Surgeon's Demure has recently freshened in July and is a show heifer of outstanding conformation and high production. Elna's next son, Lauxmont Masterpiece, was the First Bull Calf in the Pennsylvania Guernsey Show of 1961. He was sold for $5,000 to the Northeastern Pennsylvania Artificial Breeding Stud at Tunkhannock, Pa. He has proved to be a very popular sire while there and, although very young, has had 1,200 first services by May 31, 1963. We have seven daughters of Lauxmont Masterpiece in the Lauxmont herd and have many of our best cows bred to this fine bull. Masterpiece is sired by Pioneer Point Majesty.

A younger son of Elna is Lauxmont Crusader. He is an older full brother to **Lauxmont Maxim**, which we are offering in the First Lauxmont Sale. Lauxmont Crusader, born on September 11, 1961, has had his first calves arriving at the Lauxmont Farms and has more than 40 females in our herd safe in calf to him. He is a beautiful bull of great promise. As proof of this we may say that the Southeastern Pennsylvania Artificial Association has chosen Lauxmont Crusader as the **first** Guernsey bull which they have placed on their young Herd Sire Prospect List. His semen is now being distributed by them. Crusader continues to be heavily used at the Lauxmont Farms where he resides, and he will be shown in the parade the day before the First Lauxmont Sale. This great conformation, size, and dairy type of Crusader presages the same prospect for his younger full brother, **Lauxmont Maxim**, that is being offered for sale. **Lauxmont Maxim**, born October 12, 1962, will be sold when he is exactly a year of age. He is a top show calf, but was not shown in his class because he would have been a very short-aged bull. **Lauxmont Maxim** will be sold outright, but semen rights will be retained by Lauxmont Farms.

Elna has two grandsons at Lauxmont who are also of great promise; one of them, Lauxmont Etonian, born January 4, 1962. Etonian is the son of Elna of Lauxmont, therefore a grandson of Burkeville Emory's Elna and a nephew, so to speak, of **Lauxmont Maxim,** the bull for sale. Etonian recently won his Blue Ribbon as the First Junior Yearling Bull at the Annual Pennsylvania Guernsey Show for 1963. Another grandson of Elna is Lauxmont Phantom, born on the 23rd of December, 1962, out of her young daughter, Lauxmont Arbutus. Lauxmont Phantom has been sold to Ecuador.

Lauxmont Bohemian is the dark horse in the Lauxmont Sale. He is one of the most repossessing young bulls we have ever seen. We set great store in this bull because we owned his older brother, Lauxmont Citizen, and lost him with pneumonia when he was slightly more than one year of age. Lauxmont Citizen gave us a group of 8 daughters, all of which have been retained and all of which will be on display on the day prior to the sale. Inasmuch as they are uniformly of fine quality, this bespeaks well for the virtues of their granddam, Northfield N. Blanche, the dam both of Lauxmont Citizen and his younger brother, **Lauxmont Bohemian.** Blanche classified Excellent four times with 93.5 points. Only 10 cows in the entire history of American Guernseys have had a higher classification than Northfield N. Blanche, according to the official records of The American Guernsey Cattle Club. She was a Grand Champion at the Pennsylvania Farm Show and Grand Champion at the Pennsylvania Judging Show held at the Lauxmont Farms. Blanche made 19567 pounds of milk and 959 pounds of butterfat at the age of 8 years and 9 months, being milked three times daily for 365 days. Her female offspring bear eloquent testimony to her fitness, which is also revealed in her pedigree. It is our belief at Lauxmont that this is a great breeding family and that Blanche is a great brood cow. Her son, **Lauxmont Bohemian**, is being sold outright with the only reservation that Lauxmont Farms will retain semen rights to this bull, collected and mailed to us at our expense, as we expect to use him heavily in the Lauxmont herd.

LAUXMONT FARMS

T. B. Accredited — Bang's Accredited
Tel. 255—3161

Wrightsville, York Co., Pennsylvania

Dr. George T. Pack, Owner
Elmer Salisbury, Manager
John Yakubowski, Superintendent of Farming
Richard Staner, Herdsman
Jack Fralinger, Young Stock
Ralph Reynolds, Supt. of Maintenance

Tops of the Mid-West Selling—

KANSAS STATE GUERNSEY SALE — Thursday, October 17, 1963—Fairgrounds, Hutchinson

40 HEAD — 3 Bulls — 19 Cows — 13 Bred Heifers — 5 Open Heifers

Our Guest Consignors

INDIANA —

Yellow Creek Farm, Goshen — 2 Head, a bred heifer by Mulhocaway Butterfat Jeweler and a Yellow Creek Beacon King daughter due October 30 to Yellow Creek Bft. Gypsy King.

Lookwell Farm, Elkhart — A Hanover Hill Treasurer daughter due before the sale and selling open.

Owen's Place Guernseys, Bremen — A Yellow Creek Noble Chief daughter with 11160—621—Sr2DHIA—363—2x and due in November.

Maurana Farm, Goshen — A Maurana Grace's King daughter, Blossomdale King's Yule (VG twice — Excellent Mammary System), 9597—502—2HIR—2x, 9259—447—Sr3HIR—2x in 253 days. Due Nov. 29, 1963 to K. Naomi's Traveler.

MICHIGAN —

Fax Toney & Son, Decatur — A Langmeadow Magar daughter with 12296—653—Jr2DHIA—365—2x and due June 4, 1964, to Norgert's Royal Nance with her 4th calf.

Meadow Lane Farm, Berrien Center — 2 head, a 2-year-old by Meadow Lane Penrod, due before the sale, and a Langmeadow Magar daughter with 9933—591—Sr3DHIA—305—2x, due in November to a son of Magar.

MISSOURI —

Foremost Guernseys, Columbia — 2 head, a bred heifer by LushAcres Hermes' Happy Fella, due January 14, 1964, to Northern Hermes Emory, and a Langwater Supreme Prince daughter, just fresh with 9403—386—Jr2HIR—305—2x.

KANSAS CONSIGNORS

Elm-Moor Farm, Pretty Prairie — A cow
Alan Berndt, Simpson — 4-H Heifer
Ransom Farm, Williamsburg — 5 head
Harmony Farm, McCune — Open Heifer
Winn Guernsey Farm, Burlington — 2 head
Donna Winn, Burlington — Bred heifer
Leonard's Dairy, Dodge City — A cow
Cee-Jay Farms, Newton — 4 head
Roy Neher, Oswego — 3 head
Cedar Manor Farm, Fredonia — 3 head
Ho-Ette Farm, Hillsboro — A cow
Har-View Farm, Pretty Prairie — Bred heifer
Boehles Guernsey Farm, Lawrence — 4 head

Sale managed by:
Kansas Guernsey Breeders' Assn.

See page 504, September 23 issue for the bulls in the sale.

For catalogs write:
C. J. Graber, Chairman
RR 1, Newton, Kansas

KANSAS GUERNSEY BREEDERS ASSOCIATION

Selling . . . 2 HEAD . . .

The Top of Our Bred Heifer Crop and a Fresh Young Cow

ELKHART COUNTY SALE, FAIRGROUNDS, GOSHEN, INDIANA, SATURDAY, OCTOBER 19, 1963

A Valor Daughter . . . **METZGER FARMS VALOR FAITH**

Born July 16, 1961 . . . Fresh and Selling Open.

She is a full sister to Metzger Farms Valor Flute (VG '63), 9020—483—Jr2DHIR—2x in 270 days. Still on test, and she has a full sister one year old.

Her Sire

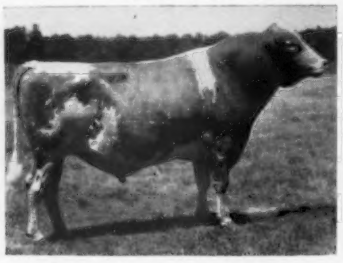

Metzger Farms Transfer Valor
Sire: Blakeford Transfer
GOLD STAR SIRE
Dam: Metzger Farms Monarch Vanity (VG)
13065—697—Jr4HIR—305—2x
13500—763—7HIR—305—2x
15670—843—8DHIR—305—2x

Maternal Sister to Her Sire

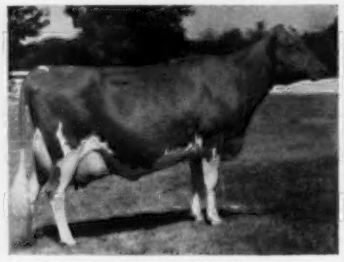

Metzger Farms Peer Valerie
(4 times E). Sold to Normandy. 10093—514—Sr2HIR—305—2x. 11343—603—Sr3—305—2x, 16647—810—5yrs—305—2x. In 365 days as a 5-year-old she made 18601—931. Milked 90.4 for tester. Now on retest, 12530—617—6yrs in 150 days—2x. Still milking in the 80's.

Her Paternal Sister

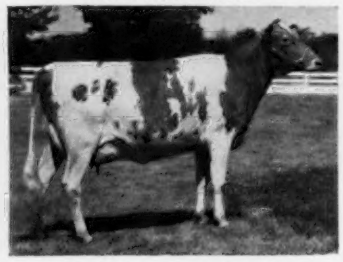

South View Valor Dorella
Purchased by Normandy Farm at the 1962 Elkhart Sale. A Transfer Valor daughter, on test, 9890—498—2DHIR—268—2x. Still on test.

Also Selling . . . **METZGER FARMS MASTER RENE** . . . Born November 3, 1960.

Consigned by Gwendolyn Metzger. She will be fresh with her 2nd calf and selling open. Sire: South View Supreme Master, a son of Yellow Creek Jewel Supreme, **GOLD STAR SIRE** and out of Madge's Butterfat Millicent (VG '56 '59), 10 records include 12885—573—11HIR—305—2x. Dam: Metzger Farms Majestic Rita, 9250—521—Sr2DHIR—305—2x.

Howard Metzger & Sons (Myron and Maurice)
Route 2, Claypool, Indiana
Telephone: Sidney 2499

METZGER FARMS

Located 1 mile west of the junction of State Roads 13 and 14.

Selling . . . Our Top LORD Daughter —

KANSAS STATE SALE

October 17, 1963
Fairgrounds, Hutchinson

(Snapshot)

CEDAR MANOR LORD'S FANCY
Born September 14, 1957
9060—475—Jr2DHIR—305—2x
12530—723—Sr3DHIR—305—2x
12900—726—5DHIR—305—2x (pending)
Sire: **Sunnymede Hornet's Lord**
★ GOLD STAR SIRE ★
Dam: **Cedar Manor Star Fairy** (VG)
6 records include:
12301—657—Sr4HIR—365—2x
14320—806—7DHIA—365—2x
11680—634—9DHIR—305—2x

Fancy is due December 18, 1963, to **Gayoso View Top Command,** he by Henslee Farms Galahads Virgel out of Western Glow Fame's Virtue (E 3 times), 15190—635—Jr2—365—2x, 15370—763—Sr4—365C—2x, she dam of V. Fame.

CEDAR MANOR FARM
Fredonia, Kansas
Clarence Raymond, Owner

Gold Star Breeder

DUTCH MILL GUERNSEYS ARE RICH IN THE BLOOD OF PROVED COW FAMILIES . . .

Our GOLDEN LIL Family

DUTCH MILLS GOLDEN LIL
10386—470—Jr2HIR—365—2x
10992—510—Jr3HIR—286—2x
10511—474—Jr4HIR—290—2x
10478—493—5HIR—292—2x
She dam of 3 tested daughters

Dutch Mill's Duke's Lucy
5 records average 11262 lbs. milk, 556 lbs. fat, all 305 days or less on 2x.

Dutch Mill's Jean's Lila
4 records that include
10210—551—Jr3DHIR—291—2x

Dutch Mill's C. Lu
10730—486—Jr2 HIR—305—2x
12430—589—Jr3DHIR—305—2x

STOCK FOR SALE . . . Add Dutch Mill Production To Your Herd . . . A good selection of females for sale.

DUTCH MILL FARM

Pleasant Lake, Indiana
Bion & Keith Young

To KANSAS STATE GUERNSEY CONSIGNMENT SALE

Oct. 17, 1963, Fairgrounds, Hutchinson, Kansas

A V. Fame Son Out Of An 800 Lb. Excellent Cow

HO-ETTE'S V. FAME GALLANT Born July 31, 1962
1st Bull Calf and Jr. Ch., Marion County Fair, 1963.

Paternal Sister

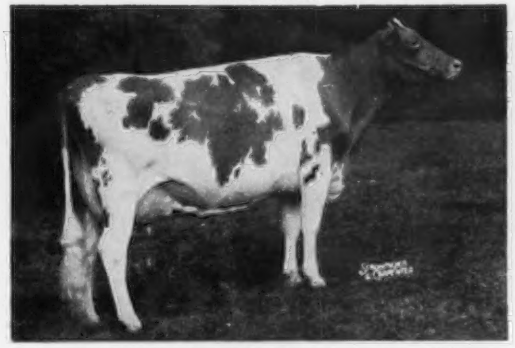

Gayoso View Fame's Debby, E 4 times (94.5 — 1963)
*19413—823—Sr4HIR—365—2x
Res. All-American 3-Year-Old, 1960.
Res. All-American 4-Year-Old, 1961.
All-American Aged Cow, 1962.

Dam

Ho-Ette's Greta, E '63
10990—540—2DHIA—323
13920—720—3DHIA—334
15480—813—4DHIA—343
Gr. Ch., So. Kansas, 1961, 1962, 1963

Also in Sale, **HO-ETTE'S FLASH RANNY**, VG, 9030—434—Sr2HIR—365—2x (pending). She is a granddaughter of Rosewood Royal Aristocrat, and out of one of our best cow families — Jewell's King's Ruby, VG, 15278—728—5yrs—DHIA.

Homer Enns **HO-ETTE FARM** **Hillsboro, Kansas**

An Excellent Maximmaster . . . A Top Chevron — Due Oct. 23 To Jolly Navigator

CONSIGNED

13TH GREEN MEADOW SALE

Blakeford Farms, Queenstown, Maryland, Monday, October 14, 1963

BREEZY INN FARM'S ELENA (E '61 '62)
Born March 15, 1958

Calved 10-1-60; 10-6-61; 9-15-62 with heifer calves. Fresh August 18, 1963 — selling open.
8008—384—3yrsDHIA—285—2x
8312—401—4yrsDHIA—305—2x

Sire: **Osborne Hill Maximmaster**
Sire: Blakeford Coronel
Dam: Osborne Hill Pat Teresa
13029—676—Jr3—365C—2x

Dam: **Ratcliffe Manor Ally**
She is by a son of Riegeldale King's Bubbles (VG '50 '51). 11679—614—8yrs—365—3x and out of a daughter of Spar Hill General King.

FIRST ANNUAL LAUXMONT SALE

Lauxmont Farms, Wrightsville, Pa., Wednesday, October 16, 1963

BREEZY INN FARM'S BLOOM
7995—361—2yrsDHIA—265—2x
Born August 17, 1960

Due October 23 to Spar Hill Jolly Navigator, he by McDonald Farms Jolly Vern ★ GOLD STAR SIRE ★ and out of Narylou (see picture below).

Sire: **Chevron of Lauxmont**
A son of McDonald Farms Pre Kelvin and out of Roxie (see picture below).

Dam: **Breezy Inn Farm's Valorie** (VG)
12225—612—5DHIA—305—2x
A daughter of McDonald Farms Jolly Venture — now in service at Brookberry Farm, Winston-Salem, N. C. Venture is out of McDonald Farms Ideal Nova (GOLD STAR DAM) and dam of All-American Produce for 3 consecutive years.

Bloom's Sire's Dam

Lagracarmel Roxie (E 4 times)
14890—627—Jr4—305—3x
15186—646—5yrs—305—3x
20736—904—6yrs—365—3x

Goldwood Navigator's Narylou (VG)
11030—518—Sr3DHIR—305—2x
Sold in 1960 for $2,900.

Bloom's Service Sire's Dam

Plan to pay us a visit . . . You are always welcome.
Farm is located ½ mile north on North 9th Street.

HARRY W. BLESSING, Owner
Phone 255-4141

BREEZY INN FARM — Wrightsville, Pa.

---

4 Daughters of Gendarme Consigned - - -

First Annual Lauxmont Sale, Wednesday, October 16, 1963

Lauxmont Farms, Wrightsville, Pa.

Selling

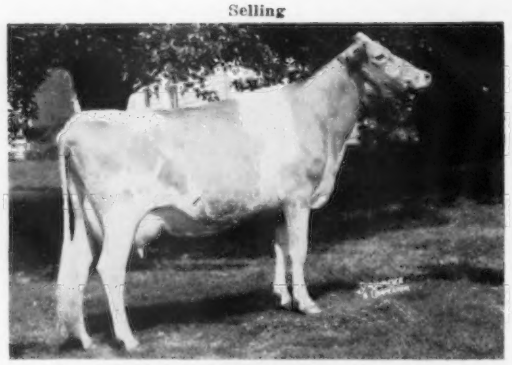

WALNUT GROVE JEAN G. (Vacc.)
Born August 18, 1959. Classified Very Good (88.5). 10396—510—2DHIA—365—2x. On retest with 3556—186—3yrs in 95 days. Bred August 10 to Lauxmont Masterpiece. Dam: **Walnut Grove Noble Jean,** 4 records include: 8320—381—Sr3HIR—305—2x.

Selling

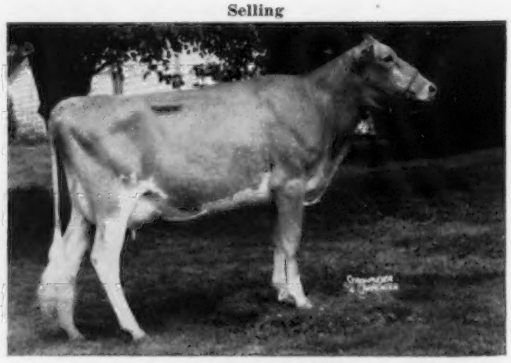

WALNUT GROVE HOLLY G. (Vacc.)
Born February 8, 1961. 2281—99—2DHIA—2x in 62 days. Bred August 31 to Lauxmont Masterpiece. Dam: **Walnut Grove Levity Hope.** 4 records include: 8270—405—Jr3DHIA—305—2x, 9090—418—Jr4HIR—305—2x.

WALNUT GROVE JOAN G. — born December 7, 1960. Just fresh and milking 45 lbs. per day, 2x.

WALNUT GROVE CHUMMY G. — born May 19, 1961. Due before Sale.

BOTH ARE OUT OF DAUGHTERS OF LANGVALLEY DYNAMIC.

Lauxmont Gendarme, sire of the 4 consignments is by Maxim of McDonald Farms out of Walnut Grove Mable A. (VG), 8858—459—Sr2—257—2x, on retest milking 68 lbs., AR.

Walnut Grove Farms

H. R. Ferguson, and H. R. Ferguson, Jr., Owners — **Kirkwood, Pennsylvania**

64TH

INTERNATIONAL

Stock Show and Dairy Show Nov. 29 to Dec. 7

DAIRY CATTLE JUDGING Dec. 4 to Dec. 6

DAIRY ENTRIES CLOSE OCT. 25

Judging Schedule

Dec. 4—Milking Shorthorns

Dec. 5—Holsteins (Bulls & Heifers)
Brown Swiss
Guernseys

Dec. 6—Holsteins (Milking Classes)
Ayrshires
Jerseys

Judges

C. F. Foreman
Ray Brubacher
J. G. Cash
Henry Thomas
Ray Brubacher
W. H. Cloninger
J. W. Davis, Jr.

Cash Prizes — 5 Dairy Breeds — $5,000 Per Breed

Spectacular International Horse Shows daily, featuring Royal Canadian Mounted Police Musical Ride

INTERNATIONAL AMPHITHEATRE

Union Stock Yards — Chicago

3 HEAD

. . . A Bred Heifer—Maryland Junior Champion, 1962
. . . HM All-American Heifer Calf, 1962
. . . A Brilliant From The NORMINE Family

13TH GREEN MEADOW SALE, AT OUR FARM QUEENSTOWN, MARYLAND, MONDAY, OCTOBER 14

BLAKEFORD LIBBY'S ELEANOR

Born February 17, 1961

Due November 16, 1963 to Spar Hill Governor, a son of McDonald Farms Jolly Vern ★ **GOLD STAR SIRE** ★ and out of the EXCELLENT — GOLD STAR Cecilia family.

Her Dam's Granddam

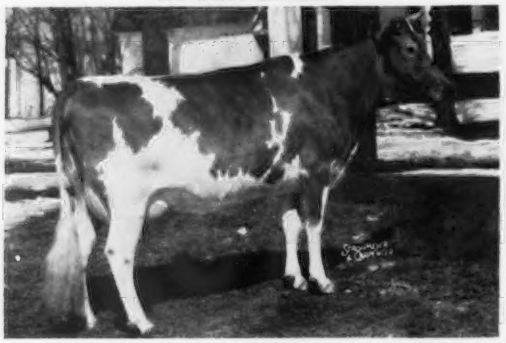

Langmore Famous Liberty

10683—550—Sr3—305C—3x, 10271—509—7HIR—305C—2x, 10096—503—8HIR—305C—2x, 11843—584—9HIR—351C—3x. Dam of 6 tested daughters including **Langmore F. C. Liberty** (VG), 8 consecutive HIR records, 10198—540—Jr3HIR—365—2x, 10484—518—Sr4HIR—300C—3x. She dam of Dominant Libby.

Her Service Sire's Dam

Glengeran S. Cecilia (VG 4 times)

*17440—742—Sr4HIR—365—2x, 17040—742—6DHIR—305—2x. A daughter of Glengeran Leader's Cecilia (E '59 '61) ★ **GOLD STAR DAM.** *15499—704—Jr3—365—2x, 16450—754—7yrs—305C—3x. 6 tested daughters, 2 E — 3 VG — 1 D.

A son, Franchester Cecilia's Nugget sold in 1961 for $10,600 **The "C" family.**

Libby's Eleanor was 1st prize Junior Yearling, Junior Champion, Maryland, 1962. She is a maternal sister to Blakeford Libbymae (VG '63). 10322—541—Jr2HIR—305—2x, 8338—397—Jr3HIR—179 days—2x, still on test.

Her Dam

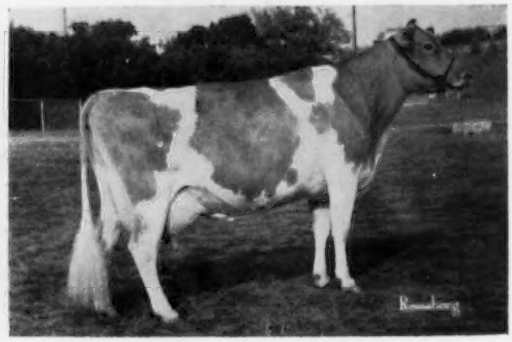

Langmore Dominant Libby

Excellent twice, '61 '63. 11370—485—Sr3HIR—305—2x, 14779—658—Sr4HIR—305—2x, 19801—895—6HIR—365—2x. On retest she already has 17506 lbs. milk, 8HIR—246 days. She will make over 20,000 lbs. milk this lactation. Milked 61.5 for the tester in Sept. **A daughter of Fairlawn K. Dominant, 42 daughters 108 records average 10147—4.8%—489 (M.E.—305—2x), 28 classified average 81.3%.**

Maternal Sister To Her Service Sire

Spar Hill Cecilia (E '61 '62)

11130—489—Jr2DHIR—305—2x, 14540—618—Jr3DHIR—305—2x, 16530—760—Jr4DHIR—305—2x. **All-American 4-Year-Old, 1962. Sr. & Gr. Ch., Pa. G. S., 1963.** Sire: **Fairlawn K. Fortune, ★ GOLD STAR SIRE.**

LIBBY'S ELEANOR is sired by the proved bull, Liseter Brilliant, one of the breed's highest sires on classification, 47 classified daughters average 85.9%.

BREEDING STOCK FOR SALE — VISITORS WELCOME

Clarence W. Miles
Eleanor A. Miles } Owners

BLAKEFORD FARM

Queenstown, Maryland

Jack Ball, Manager
Telephone TA 7-7072

The farm is off the Queenstown—Centreville Road Follow farm signs.

Along With LIBBY'S ELEANOR (Opposite Page) We Are Consigning To The Green Meadow Sale

A Fresh 2-Year-Old From The NORMINE Family
Only 5 Generations Of Excellents Cow Family In The Breed

The Honorable Mention All-American Heifer Calf By Governor — He Service Sire To Libby's Eleanor (Opposite)

BLAKEFORD B. NORMEL

Born March 15, 1961

Due October 12, 1963 to Spar Hill Governor, he sire of Blakeford Gov. Darlene (In Sale — See Below).

Sire: **Liseter Brilliant** — he also sire of Libby's Eleanor (opposite).

Dam: **Westlynn B. Normel,** Very Good (88.5) — with an Excellent udder. 6 records include, 13144—553—Jr4HIR—305—2x, 12873—674—7HIR—305—2x, 13842—698—8HIR—305—2x. On retest with 6059—301—9HIR—2x in 127 days. She by Nyala Ermine's Bonanza — ★ Gold Star Sire ★.

B. Normel's Dam's Dam

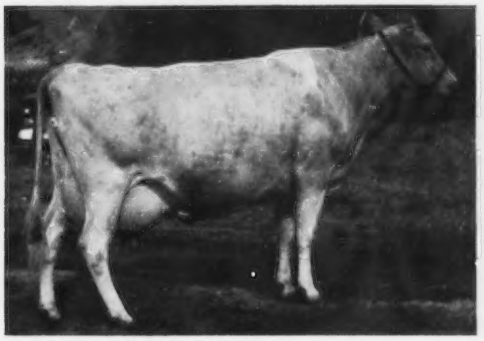

Westlynn Norene (E 5 times)
11 official HIR records total 132,301 lbs. milk, 5,907 lbs. fat, 3,767 days, 2x and include 14664—631—12HIR—365—2x, 13095—565—11HIR—312—2x.

A noted show cow. Senior and Grand Champion many times. 4 tested daughters.

B. Normel's Dam's Granddam

Marymoor Normine
Excellent 4 times
10960—531—Sr4—365—3x
11665—583—5yrs—305C—2x
10373—538—6yrs—305C—2x

Head of the only 5 Generations of Excellents cow family in the breed.

HM ALL-AMERICAN SELLING

BLAKEFORD GOV. DARLENE
DARLENE was HM All-American Heifer Calf last year. Her sire, **Spar Hill Governor** (McDonald Farms Jolly Vern — Glengeran S. Cecilia, VG 4 times, *17440—742—Sr4HIR—365—2x). **See opposite page for picture of S. Cecilia.**

Dam: **Blakeford Darlene** (VG '63)
13853—640—Jr2HIR—305—2x
15741—720—Jr3HIR—271 days—2x
Still on test and should make about 17110 lbs. milk to become a National Class Leader, first place.

Due February 3, 1964 to Franchester Cecilia's Bonanza, he by Nyala Ermine's Bonanza, sire of Westlynn B. Normel — dam of B. Normel — above — and out of Glengeran Leader's Cecilia (E '59 '61), *15499—704—Jr3—365—2x, **GOLD STAR DAM.** She is dam of Glengeran S. Cecilia — dam of GOVERNOR, he sire of GOV. DARLENE (above).

Her Service Sire's Dam

★ Glengeran Leader's Cecilia ★
Excellent '59 '61
Gold Star Dam
7 records including —
15499—704—Jr3—365—2x
16450—754—7yrs—305C—2x

The 3 Represent Our Best

We cordially invite you to this 13th Green Meadow Sale, at our Farm. We look forward to seeing you on October 13 and October 14. Plan now to attend. You are all most welcome at Blakeford Farm and the 13th Green Meadow Sale.

BREEDING STOCK FOR SALE

VISITORS WELCOME

Clarence W. Miles
Eleanor A. Miles } Owners

BLAKEFORD FARM
Queenstown, Maryland

Jack Ball, Manager
Telephone TA 7-7072

The farm is off the Queenstown—Centreville Road Follow farm signs.

Our Consignments To The

MINNESOTA STATE SALE

New Ulm, Wednesday, October 16

1) **A Very Good Favor Daughter**

MESABA F. EVA (VG '63)

Born May 17, 1959. Calved 9/28/61; 9/21/62.

Due Dec. 18, 1963 to Hominy Hill Colonel, a son of Hominy Hill Betty (E 4 times), *18094—924—Jr2C—3x.

EVA as a Jr2DHIR made 7470M—421—Jr2DHIR—305—2x, on retest, 8130—460—Jr3DHIR—281 days—2x. Still on test.

Sire: **Mesaba Cupid's Favor.** He is also sire of Mesaba F. Prim (D), 10540—540—Jr3DHIR—272—2x; Mesaba F. Isess (D), 8170—422—Jr3DHIR—243—2x; Mesaba F. Endene (VG), 6340—323—Jr3DHIR—158—2x; Mesaba F. Stella (VG), 9060—486—Jr2DHIR—305—2x; Mesaba F. Eddie (VG), 8900—440—Jr2DHIR—305—2x.

Dam: **Mesaba David's Eva** (VG '59)

2) **MESABA MAJESTY'S JUNE** (VG '63)

Born Jan. 27, 1960. Calved 8/18/62.

Due 9/1/63 — fresh, selling open.

Sire: **Spruce Shadows Majesty.** 14 daughters, 28 records average 9085—492—M.E.—305—2x, 14 classified average 84%.

Dam: **Mesaba David's Juneo** (VG), 12330—553—Jr4DHIR—305—2x. She is a paternal sister to the dam of **F. EVA** (above) and out of Mesaba Landsman's Juneo, 14011—649—Jr3HIR—365—2x.

The farm is located 2½ miles north of Chisholm.

MESABA GUERNSEY FARM

Art Cappo, Owner

Chisholm, Minnesota

CONSIGNS —

Minnesota State Sale

October 16, 1963 — Fairgrounds — New Ulm

Van Dyke Keyman's Bell (Vacc.)

Born May 26, 1961

Pasture bred in March and due in December, 1963.

Sire: **Maurana Master's Keyman**

A son of Gardenville Charity's Master out of Butter Print of Carroll Land 2d (VG), 13878—785—8HIR—365—2x.

Dam: **Van Dyke Sheik's Bell**
8960—440—5DHIR—299—2x
Dam of 1 tested daughter.

Van Dyke Satellite's Kenya (Vacc.)

Born March 29, 1960

1st Jr. Yrlg., Dakota County Fair, 1961. Pasture bred in March and due in December, 1963.

Sire: **Walker Farms Piper Satellite**
A son of Crystal King's Sally (E). Several records include, 16335—688—7yrs—365C—3x.

Dam: **Van Dyke H. L. Sheik's Kenya**
9010—5.5%—494—4DHIA in 318 days
6850—341—5DHIR—284—2x
7360—373—6DHIR—280—2x

Both Bell and Kenya are due to Colbys Dancer, he by Colbys Steadfast out of Colby's Fennie, 4 records include 14560—931—Sr4HIR—354—2x.

Farm is located 3½ miles north of Farmington on County Highway 31. Phone 4865.

VAN DYKE GUERNSEY FARM

Cleve J. Van Dyke — **Rt. 2, Farmington, Minn.**

COMPLETE DISPERSAL KINGENDALE GUERNSEYS

SATURDAY, NOVEMBER 23, AT THE FARM — 10:30 A.M.

150 HEAD 10 Bulls — 80 Cows — 20 Bred Heifers — 40 Open Heifers & Calves

Darius Kingen & Son, Owners — T. B. No. 315882 — Bang's Cert. No. 5588P

SELLING WITH 2 DAUGHTERS — 1 E

Manor Lodge Pete's Pansy
E 5 times, Res. A-A 2-Year-Old, 1957.
10582—580—Jr2—305C—2x
10353—560—Jr4HIR—264—2x
12932—756—5HIR—305—2x
10259—526—7HIR—305—2x

SELLING WITH 2 SONS AND 3 DAUGHTERS

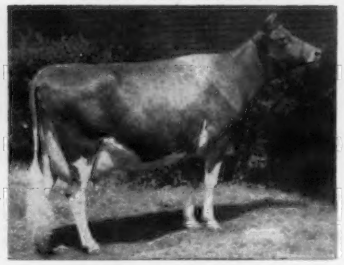

Kingendale Levity's Joy
E 3 times, Member of HM A—A Best 3 Females, 1957.
10737—571—Sr4—305C—2x

SELLING 2 SONS —1 DAUGHTER

Kingendale Golden Lew
E 3 times, Sr. & Gr. Ch., Indiana, 1961.
8513—432—Jr2HIR—305—2x
9270—448—5HIR—288—2x

40 Head Due or Bred to the Services of Norgert's Royal Nance
★ GOLD STAR SIRE ★ 19 daughters, 28 records average
12494—4.9%—617—M.E.—305—2x, 30 classified average 86.5%.

The herd has been classified 11 times. On August 19, 1963, 42 head were classified, 4 Excellent, 22 Very Good, 15 Desirable. **15 daughters by McDonald Farms Jolly Zeno** were classified with 2 Excellent, 7 Very Good, 6 Desirable, all above the line. **4 by Kingendale Transfer,** 3 Very Good, 1 Desirable, all above the line.

Only at a dispersal can you select the animals you want at your own price.

Write either for Catalogs

INDIANA GUERNSEY BREEDERS' ASS'N., Inc.
412 Robertson Building — Lafayette, Indiana

THE MERRYMAN CO.
Sparks, Maryland

THE THIRTEENTH GREEN MEADOW SALE

BLAKEFORD FARM — QUEENSTOWN, MARYLAND — MONDAY, OCT. 14, 1963 — 1:00 P. M.

Mr. & Mrs. Clarence W. Miles, Owners **Jack Ball,** Manager

Breeders flying into Friendship Airport, Baltimore will be met by calling the Blakeford Farm Office, TAylor 7-7072 (Area Code 301).

52 HEAD — 2 Bulls - 29 Cows - 21 Bred Heifers

Blakeford Farm, Mr. and Mrs. Clarence Miles, Queenstown, Md.

Lot 1. BLAKEFORD LIBBY'S ELEANOR — Bred Heifer
A tremendous heifer sired by **Liseter Brilliant** out of **Langmore Dominant Libby**, E twice, 19801—895—6HIR—365—2x, Libby's Eleanor was Jr. Ch. at Maryland, 1962. She is due November 16 to Spar Hill Governor (Jolly Vern—Glengeran S. Cecilia, 17440—742—Sr4HIR—365—2x).

Lot 2. BLAKEFORD B. NORMEL — Bred Heifer
Another exceptional **Brilliant** daughter out of **Westlynn B. Normel,** a Bonanza with 698 lbs. fat; next dam, Westlynn Norene, E 5 times, 6 records over 12,000 lbs. milk — straight from the Marymoor Normine family. **B. Normel** is due October 12, to Spar Hill Governor.

Lot 3. BLAKEFORD GOV. DARLENE — Bred Heifer
A **Spar Hill Governor** daughter that was HM All-American Heifer Calf, 1962. Her dam, **Blakeford Darlene,** VG '63, 13853—640—Jr2HIR—305—2x, on retest with 15744—720—Jr3—2x in 271 days (National Record in progress), she by McDonald Farms Jolly Valor. **Gov. Darlene** is due February 3 to Franchester Cecilia's Bononza.

University of Delaware, Newark, Del.

Lot 4. SPAR HILL CECILIA — Cow
An Excellent, All-American combining the utmost in type, production, inheritance and reproduction. 1st 4 Yrs., N. G. S., 1962, Ch. Cow, Pa. G. S., 1962, 1963; 11130—489—Jr2DHIR—305—2x, 14540—618—Jr3DHIR—305—2x, 16530—760—Jr4DHIR—305—2x, on retest with 7684—408—5DHIR—2x in 114 days, averaging 67.5 lbs. per day; a daughter of the Gold Star Sire, **Fairlawn K. Fortune** out of **Glengeran S. Cecilia**, *17440—742—6DHIR—305—2x; next dam, Glengeran Leader's Cecilia, the great Gold Star cow at Franchester. Spar Hill Cecilia's first daughter, a 2-year-old by Jolly Vern, is one of the better 2-year-olds in the breed. **Cecilia** was bred September 15 to Jolly Vern.

Lot 5. SPAR HILL JOLLY NOBLE — Bull
Cecilia's last calf by **Jolly Vern**. An outstanding individual with a pedigree that would be difficult to duplicate. 14 Excellent cows back of him and practically all of the most influential sires and dams of the breed are back of him. A bull for the future, sold with a full breeding guarantee — semen rights reserved for University of Delaware.

Graysmarsh Farm, Lester Lancaster, Sequim, Wash.

Lot 6. GRAYSMARSH NOBLE JENNY — Cow
A beautiful, strong 2-year-old by **Lake Louise King's Nobleman**. 1st at the Evergreen Classic, 1963. Dam by Cedarcroft Master's Sweepstake. **Jenny** is due January 24, to Woodacres Master Chief, he out of Rosalayn Master's Mary May, E '62, *17168—*865—Jr2HIR—365—2x, *15767—*792—Sr3HIR—305—2x, *19814—*1067—Sr4HIR—305—2x.

Lot 7. GRAYSMARSH FIDGET — Cow
Another lovely uddered cow from Graysmarsh. 2nd 3 Yrs., Evergreen Classic, 1963. By **Graysmarsh Pine**, a Nobleman son, out of **Graysmarsh Florence**, VG, 2 records over 12000 lbs.; next dam, Western Glow Fancy Ann, VG, 14768—753—7HIR—365—2x. **Fidget** is due April 9, to Hominy Hill Sunlight.

Lot. 8. GRAYSMARSH M. BRENDA — Bred Heifer
A show heifer — winning Sr. Yr. in the Evergreen Classic, 1963. By Graysmarsh Mainliner (at Badger Breeders). His daughters have scorecard udders and are milking. Brenda's dam, **Idacrest B. Bea**, VG, 3 good records, a Bonanza from one of Bob Davis' good families. **Brenda** is due January 24, to Woodacres Master Chief.

Ronald E. Rietman, Lynden, Wash.

Lot 9. RIVER ROAD T. LOVELY LASS — Cow
A Class Leading, show winning daughter of **Lake Louise Cora's Traveler.** She has *14505—*729—Jr2HIR—305—2x. Her dam, by Lake Louise Rose Hollistar, with 14014—669—Jr3HIR—365—2x, and good records all the way back. This cow has worlds of dairy character and style. Ron Rietman, an outstanding 4-H boy, is selling her to go to college. She is due October 22 to Fritzlyn Jeanette's Flash, Gold Star Sire.

Nicholas G. Roosevelt, Gippy Plantation, Moncks Corner, S. C.

Lot 10. GIPPY ROYAL CORONET — Cow
Another **Excellent**, Grand Champion selling. She was 1st 2 Yrs. & Gr. Ch., S. C., 1961, 1st 3 Yrs., 1962. She has 10943—543—Sr2HIR—305—2x, 10300—520—Sr3HIR—305—2x (pending). A daughter of **Rosewood Shirly's Royal** out of **Gippy Actor Corona**, VG, 11326—527—Sr4HIR—305—2x, 12088—541—8HIR—305—2x, from one of the best families at Gippy. **Corone?** is due October 20 to Norgert's Royal Nance.

Lot 11. GIPPY STEADFAST CORRINE — Bred Heifer
A beautiful daughter of **Lake Lauise King's Steadfast** (Lake Louise Coronation King, Gold Star Sire—Lake Louise Superb's Patti, VG, 20038—*1087—7HIR—365—2x), Her dam, **Gippy Corinne**, 9792—488—Sr4HIR—305—2x, is ¾ sister to Gippy Actor Corona (see above). **Steadfast Corrine** is due December 13 to Gippy Steadfast Noble.

Willard H. Peck, Schuylerville, N. Y.

Lot 12. WELCOME HANOVER WISTFUL MELO — Cow
A lovely daughter of **Hanover Hill Gayhead**, he by Wandamere Predictor out of Gayheads Coradella, 12534—549—8HIR—305—2x. She is from the same family as Welcome C. F's Wistful, E 3 times, 19042—*637—Sr2HIR—305—3x, 11290—674—5DHIR—305—2x, Res. Gr. Ch., E. S. E., 1963.

McDonald Farms, Cortland, N. Y.

Lot 13. McDONALD FARMS JV EFFIE — Bred Heifer
A show daughter of the great sire, **McDonald Farms Jolly Val** out of **McDonald Farms Jolly Clarette**, 10580—649—Sr3DHIR—305—2x; next dam, Boulder Bridge Urania, Excellent. **Effie** is due January 6 to Norgert's Royal Nance.

Lot 14. McDONALD FARMS MISS ELLIE — Bred Heifer
A **Premier** daughter out of **McDonald Farms Supreme Wallie**, 12190—588—5DHIR—305—2x, 12970—672—Sr4DHIR—305—2x; next dam, McDonald Farms Miss Tingle, Gold Star Dam; next dam, Franchester Bright Laughter; next dam, Franchester Free Laughter. This is a top heifer from a real reproducing family. She is due November 6 to Norgert's Royal Nance.

Wyno Farms, Est. Alvin R. Bush, Muncy, Pa.

Lot 15. WYNO HERO HELEN — Bred Heifer
Here she is. The result of breeding **Wyno Saint's Hero** ($21,500) back to his maternal granddam, **Fairlawn Actor's Helena**, Excellent, All-American, Class Leader, Gold Star Dam. Hero's first 7 daughters average 16444—810 (M.E.—305—2x), and on a recent classification they averaged 85.9. Helen looks amazingly like her dam at the same stage. She is due November 5 to Henslee Farms V. Fame.

Holliknoll Farm, Franklin, Va.

Lot 16. HOLLIKNOLL B. E. BELLFLOWER — Cow
A first calf heifer with a real udder milking 45 lbs. By

Holliknoll Bond's Embassador (Wandamere Anson's Bond—Glengeran Leader's Belle). Her dam, **Holliknoll Proud Bellflower**, is out of Cesor Ellton's Cinderella; next dam, Bournedale Cinderella.

Hominy Hill Farms, Colts Neck, N. J.

Lot 17. HOMINY HILL TRANSPIRE HOLLY — Bred Heifer
An outstanding daughter of **Hominy Hill Transpire** out of **Hominy Hill R. K. Holly** (VG 3 times), with 14205—677—Sr2—305—3x, *16393—823—Sr3—305—2x. **Holly** is due January 18, 1964 to Hominy Hill Jolly.

Pine Vista Farm, Gilbert Farrington, West Willington, Conn.

Lot 18. ROSENDAHL CAVALIER DELLA — Cow
This great young cow just completed a National Milk record of *17539—765—Sr2HIR—305—2x. She is by **Nyala King's Cavalier** (Eastern King—Ermine), half-brother to Muriel. She is due in November to Chedco King James.

Woodacres Farm, A. W. Hobler, Princeton, N. J.

Lot 19. GRAYSMARSH JOLLY ANN — Cow
One of those good Jolly Tokens. This young cow has a beautiful udder and has 11493—568—Sr2HIR—305—2x (pending). Her dam is a Lake Louise King's Nobleman from one of the best Graysmarsh families. She is due October 28, to Woodacres Emporer (Woodacres Royal Coronation—Senecaside Meryl).

Lot 20. WOODACRES QUEEN M. FLO — Bred Heifer
A strong, straight daughter of **Fairlawn Hornet's Sailor King** out of **Woodacres Chief's Florance**, VG, 10377—565—Sr2HIR—305—2x. She by Moreau Farms Chief. Flo is from the Florinda family and is due December 1 to Woodacres Emporer.

Locust Hill Farm, George Aaronson, Columbus, N. J.

Lot 21. WOODACRES QUEEN NONA — Cow
A two-year-old daughter of **Fairlawn Hornet's Sailor King** out of **Western Glow F. Elect Duchess**, VG, 11555—546—Sr4—305—2x. This heifer is fresh with a good udder and milking over 45 lbs. She is from the Duchess family at Western Glow that has produced a lot of top cattle.

Golden Harvest Farm, F. W. McCann, Bridgewater, Conn.

Lot 22. GOLDEN HARVEST H. DONTA — Bred Heifer
A daughter of **Golden Harvest Kings Hornet** (Gardenville Rose King—Locust Grove I. Berta, 20556—1123—6yrs—365C—3x), out of **Ideal's Eminent's Donta**, 15878—833—Jr2—365—3x. **H. Donta** is a lovely heifer — due December 24 to Wyno Hamlet's Hornet ($11,000).

Lot 23. GOLDEN HARVEST H. SPOUSE — Bred Heifer
Another top bred heifer by **Golden Harvest Kings Hornet** out of a Fairlawn Actor's Corinthian daughter with 3 good records; next dam a Nyala Supreme Commander with *15946—*757—Sr4HIR—305—3x. **Spouse** is intensely line-bred and is due November 17, to Golden Harvest H. Glorian.

Cross Arrows Farm, Paul K. and James L. Switzer, Union, S. C.

Lot 24. CROSS ARROWS DOT — Cow
A VG show winning daughter of **Ideal's Dot's Standbest** (Gold Star Sire). She has 12079—543—Jr4HIR—305—2x, 1st 4 Yrs., Saluda, 1963. Her dam is **Homewood Warrior's Queen**, VG 5 times, with 11928—630—Jr3—365—2x. Dot is from a top family. She will be fresh and selling open.

Lyrene Farm, Lyle Hunsberger, Ionia, Mich.

Lot 25. LYRENE EMORY'S POLLY — Cow
A 5 times Excellent, Grand Champion, Michigan, 1962. Two records over 15000 lbs. milk and 750 fat on 2x milking, running with the herd. A daughter of **Lyrene King's Emory** one of the breed's real sires. Polly has already produced an Excellent daughter, Lyrene Maestro's Pollyanna. She has an Excellent maternal sister. Her maternal granddam, Perego's Peggy, twice Excellent, sold for $5,800 and made 16485—957—9yrs—365—3x. Polly has sons in service at Lyrene and Villa Crest. She is due November 15, to Norgert's Royal Nance. Think of the potential of this calf as a future sire.

Chedco Farm, C. E. Cotting, Berlin, Mass.

Lot 26. CHEDCO MYRNA'S NUGGET — Bull
An outstanding individual — lots of breed character. **Nugget** is by **Franchester Cecilia's Nugget**, $10,600 (Nyala Ermine's Bonanza—Glengeran Leader's Cecilia). His dam, **Chedco Marmion's Myrna**, VG, has 3 good records including 19520—961—6HIR—365—2x, she by Fairlawn K. Marmion out of Chedco Myrna, VG, 3 records include 19177—863—Sr4—365—3x; next dam, Chedco Myrrh, 13095—674—Sr2—365—3x. This calf has the individuality and inheritance to sire the right kind.

Lot 27. CHEDCO ACTOR'S DOT — Bred Heifer
A real sharp **Fairlawn Blanche's Actor** daughter out of **Chedco King's Dorothy** with 12213—606—Sr4HIR—305—2x (The Dottie family). Due October 31 to Chedco Holly's King.

Zeitler Farms, Zeitler Bros., Newark, Del.

Lot 28. ZEITLER FAME ORPHA — Cow
An **Excellent** daughter of **Monterey I. Fame** out of **Zeitler's Champion Orpha** — two records over 10000 lbs. 305—2x; next dam, Zeitler's Prediction Orpha, E, 17093—*941—5yrs—305C—3x, she one of the good daughters of McDonald Farms Prediction Jr. Fame Orpha is a strong, powerful cow with a great head on her. She was fresh July 16 and is starting on another good record.

Fairmeadows, George R. Debnam, Upperco, Md.

Lot 29. DRIFTWOOD CHAMPION DOVE — Bred Heifer
A straight, strong heifer by **Hominy Hill Champion** out of **Driftwood P. K. Wren**, she a Pre Kelvin with 9900—488—Jr2DHIR—294—2x; next dam, Driftwood's P. Robin, 10800—558—7DHIR—305—2x. **Dove** is due December 7 to Driftwood T. C. Astronaut.

Great Elm Farms, Inc., Dover, N. H.

Lot 30. GREAT ELM T. NOREEN — Cow
A strong 4-year-old with lots of quality. 3rd 3 Yrs., E. S. E., 1962. Noreen is a daughter of **McDonald Farms Odessa's Titan**, that has sired a real group of cows for Archie Young. Her dam, **Flying Horse M's Naomi**, has 7 good records with a high of 19053—952—5yrs—365—2x. **Noreen** is due November 17 to Henslee Farms Virtue Oberland (Welcome In Clara's Oberland—Virtue of Aldarra, E, 17977—883—5yrs—365C—2x).

Lot 31. GREAT ELM T. PANSIE — Cow
Another good **Titan** daughter. A 3-year-old with 10202—457—Sr2—2x in 281 days. Her dam is **Great Elm Phil's Primera**, a consistent producer, 7 good records including 12467—566—Jr2—365—3x; next dam, the grand cow, Gayhead's Lady Prim, 16940—754—11yrs—365C—3x. **Pansie** is due January 7, to Henslee Farms Virtue Oberland.

Applebrook Guernseys, Wawa, Pa.

Lot 32. APPLEBROOK S. CHARM — Cow
An **Applebrook Prediction Supreme** daughter with 9280—467—Jr2DHIR—305—2x, 10643—565—Jr3DHIR—305—2x, fresh with her third calf, out of **Osborne Hill Gaiety's Choice**, Res. All-American Jr. Yr., 1957, with 11024—645—6DHIR—305—2x, out of the Rockingham Gaiety family.

Golden Herd Farm, Wilton, Conn.

Lot 33. GOLDEN HERD L. MARGIE — Cow
A fresh two-year-old daughter of **Nyala Prince's Laddie** out of **Rockingham Joan's Marguerite** (VG '62), with 12160—606—Jr3DHIR—305—2x; next dam with 12058—619—Sr2—365C—2x.

Silver Mt. Farm, Bernie Morrison, Millerton, N. Y.

Lot 34. CHILANE F. CHARMING — Cow
A 4-year-old daughter of **Fritzlyn Jeanette's Flash** with a lovely udder. She has 8846—421—Sr2HIR—305—2x, on retest with 7970—412—241 days. Her dam, **Random Charm**, at Raemelton, is an Excellent daughter of Nyala Beda's Valor. A lot of top cows back of **Charming**. She is due October 28 to Burger's Place Billy.

Old Farms, Richard Merritt, Farmington, Conn.

Lot 35. CHARLESCOTE W. FLYER — Bred Heifer
A beautiful heifer with a pedigree loaded with great cows. She is by **Charlescote M. Winston**, he out of Charlescote Fruitful, E 3 times, 19331—1009—Sr3—365—3x, sold for $7,600. **Flyer** is out of **Lake Louise King's Lindy**, E 4 times, 13810—766—Jr4—365C—3x, she by Lake Louise Coronation King and sold for $7,500. **Flyer** is due February 19, to Charlescote Royal, a Lindy son.

Breezy Inn Farm, Harry W. Blessing, Wrightsville, Pa.

Lot 36. BREEZY INN FARM'S ELENA — Cow
A twice Excellent daughter of **Osborne Hill Maximmaster**, he by Blakeford Coronel. Her dam by Franchester Best Ace. **Elena** has 8312—401—4yrsDHIA—305—2x. She was fresh August 18 and milking over 60 lbs.

Edisto Farms, Denmark, S. C.

Lot 37. EDISTO FARMS CAMELLIA — Cow
A lovely 3-year-old daughter of **Hominy Hill Coronation Hunter**, he by Champion out of Hominy Hill Prince's Hope, 15185—816—Sr3—365—3x. Her dam by Edisto Farm's Lucky Boy. **Camellia** was fresh August 22, and will sell open.

Lot 38. EDISTO FARMS BLZ. HEART — Bred Heifer
A strong daughter of **Lake Louise Queenie's Blaze**, he out of Lake Louise Coronation Queenie, Excellent, with 15306—882—Jr2—365C—3x, 15875—898—Sr3—365—3x. Her dam is an 11,000 lb. daughter of Fairlawn K. Jason; next dam, 2 records over 13,000 lbs. **Heart** is due right after sale to Edisto' Farms Flash's Ensign.

Belle Terre Farms, Inc., Freehold, N. J.

Lot 39. BELLE TERRE DESIGN PIXIE — Cow
One of the top daughters of **Belle Terre Constant Design**, that is doing a real job at Belle Terre. He by Fairlawn Hornet's Constant out of Fairlawn Prince's Lustrous. Her dam is out of Mulhocaway Lovely Sprite, 12260—698—Jr3HIR—363—2x, member of HM All-American 3 Best Females. **Pixie** was fresh July 3, and milked over 53 lbs. as a Jr2.

Deerpath Farm, C. A. Cutchins III, Franklin, Va.

Lot 40. DEERPATH GOLDEN ESTA — Cow
Another beautiful uddered 4-year-old sired by **Deerpath Max's Goldmine**. Dam, a Quail Roost Raymost with 7 good records including 11880—614—9DHIR—305—2x. **Esta** is due to Holliknoll Captain's Majesty ($3,000), May 25, 1964.

Hillcrest Farm, Ronald Wetherwax, Wyoming, N. Y.

Lot 41. HILLCREST YEOMAN'S KATE — Bred Heifer
A show daughter of **Jolly Yeoman**, full brother to Vern. She was 1st Sr. Yr., Western New York, 1963. She is due December 10, to East Koy Pridemark.

Stever Farms, N. F. Stever & Sons, Johnson City, N. Y.

Lot 42. STEVER'S RIVAL GOLDIE — Cow
A Very Good 3-year-old with 10640—549—Jr2DHIR—325—2x, + size and quality with a good udder. Sired by **McDonald Farms Rival Xavier** (Pre Rival—Boulder Bridge Urania, E) out of **Osborne Regal Goldie** — 4 good records including 13670—706—8DHIR—305—2x. **Rival Goldie** is due to Nance, October 10.

Cool Branch Farm, Aberdeen, Md.

Lot 43. COOL BRANCH C. JEMIMA — Cow
This is a top 2-year-old with a beautiful udder, and she should give a good account of herself in any show ring. She is by **Blakeford Colonial** out of **Cool Branch P. K. Fay** with 11410—559—Jr4DHIR—305—2x. Due January 31, 1964 to Melfield Steadfast Patrick.

Lookwell Farm, Everett J. Eby, Elkhart, Ind.

Lot 44. LOOKWELL T. BEAUTIFULL — Cow
An eye-catching heifer by **Hanover Hill Treasure** (Blakeford Transpire—Princess B. of Ottendale, E, 14003—709—6HIR—305—2x), out of **Broadmoor Babe**, VG, with 10513—663—Sr4HIR—346—2x. The Treasure daughters are good. **Beautifull** will be selling fresh.

Loud Farm, Easton, Md.

Lot 45. LOUD FARM EL GLOSS — Cow
A show winning daughter of **Blakeford Eldorado** just fresh with her second calf and selling open, out of a granddaughter of McDonald Farms High Noble Peer.

Fraserdale Farm, Jack W. Fraser, King, Ontario, Can.

Lot 46. FRASERDALE LE RANOVA — Cow
A **Fraserdale Leader** (Augusta's Ideal Bandmaster—Begeacres Ada, E, $5,200, 17566—978—8yrs—365—3x) out of **Fraserdale Rex's Henrietta**, Excellent, HM All-American, 1957 — All-Canadian, 1958, she by the Triple Gold Star Sire, McDonald Farms Pre Rex. **Ranova** will be fresh and selling open.

Valley Pride Farm, Merle Miller, Burlington, Wash.

Lot 47. VALLEY PRIDE'S V. BUTTONS — Bred Heifer
An outstanding heifer by **Prestdale Vic's Volunteer** — a double grandson of Bonanza — out of **Bon Bon of Golden Glow**, 10186—544—Jr3HIR—305—2x, she the dam of Western Glow Fond Babett, All-American 2-Year-Old, 1962. **Buttons** is due April 5 to her sire.

Lot 48. VALLEY PRIDE'S CANDY — Bred Heifer
A very promising daughter of **V. Fame** out of a 10207—612—Jr3—305—2x, daughter of Valley Pride's Noble, he out of Nada. This heifer is from a real family and is due March 10, 1964, to Prestdale Vic's Volunteer.

Floyd Krauter, Elkhart, Ind.

Lot 49. LEE KRA FARMS V. KUTIE — Bred Heifer
A show heifer by **Virgel**. Was 2nd Sr. Yr. at Northern Indiana Guernsey Classic. Dam has 12969—620—5yrsDHIA. **Kutie** is due February 27 to Lee-Kra Farms N. Fame.

Conover's Guernsey Dairy, Inc., Hightstown, N. J.

Lot 50. CONOVER'S MAXIM ALMA — Cow
Alma is one of the best daughters of **McDonald Farms Maxim's Woodrow**, that has done a top job at Conover's. Alma has 11749—682—Jr3—305—3x. Her dam is **Conover's Melba Alma**, with 14837—873—Jr4—365—3x, 15190—908—5yrs—365—3x, she by Riegeldale Melba's Fortunate; next dam, a Noble Curtiss daughter with 14871—708—Jr3—365—3x. **Alma** is due October 17, to Northern L. Hermes Milkman.

Ideal Guernsey Farms, Augusta, N. J.

Lot 51. IDEAL'S NAA'S JOSIE PRIDE — Cow
A fresh two-year-old daughter by **Northern Anna's Admiral** out of **Ideal's Ninsuper's Josie Pride**, VG, 19006—1095—Jr4—365—3x.

Lot 52. IDEAL'S NAA'S BESS — Bred Heifer
Another very attractive heifer sired by **Admiral** out of **Ideal's Superior's Bess**, 11798—681—Jr2—305—3x, and due November 4 to Ideal's Collins.

For Catalogs Write: **THE MERRYMAN COMPANY, SPARKS, MARYLAND. PHONE: PR 1-4321 (Area 301)**

John B. Merryman, Phone: PR 1-4624 (Area 301) — George W. Snyder, Drums, Pa. Phone: 788-3029 (Area 717)

Home of Registered Guernseys — Yorkshire Hogs

Our Consignment TO THE MINNESOTA STATE SALE, New Ulm, October 16, 1963

An Elroy daughter due after the sale with 2nd calf.

Her Sire's Dam

Suneslope's Charming Elite
VG 4 times, Excellent '55
*16265—*759—Jr2HIR—365C—2x
*16030—*762—Jr3HIR—365—2x

LENULL FARMS ELROY'S CHERRY
Born October 16, 1960
On test with 7580—441—Jr2DHIA in 328 days—2x.

Sire: **Suneslope's Perfection Elroy**
His daughters are extremely nice.

Dam: **Lenull Farms Chief's Claudia**
7520—390—Jr2DHIR—305—2x
8490—461—Jr3DHIR—305—2x
1st 2-Year-Old, SE Minn. Dist. Show, 1961.

Cherry is due October 19, 1963 to Stede Wells Ila's W. Prince, he by McDonald Farms Odessa's Wirt out of Wey Acres Levity Ila (E), 10 records average 10449M—523F.

We think you'll like this one — She's the right kind.

BREEDING STOCK FOR SALE — ALSO SELLING YORKSHIRE PIGS BY LVHO KING DAVID 64

Arthur H. Ulland Tel.: 246—5-5912 **Austin, Minn.**

A V. Fame Daughter Due With Her First Calf Consigned . . .

MINNESOTA STATE SALE, October 16, 1963, Fairgrounds, New Ulm

THREE CLIFFS FAME FROLIC (Vacc.)
Born November 6, 1961

Herself

Due December 15, 1963 to **Three Cliffs Flash Echo** — see our advertisement in the August 23 issue of the Journal for the pedigree of Echo.

Sire: **Henslee Farms V. Fame**

Dam: **Gloria of Three Cliffs** (VG 3 times)
12065—542—Sr3HIR—305—2x
10150—457—Sr4DHIR—293—2x
14120—648—5DHIR—305—2x
12460—565—7DHIR—305—2x

She's The Right Kind

THREE CLIFFS FARM

Donald Forner, Owner — **Rte. 2 — Chaska, Minn.**

Hilldale Consigns . . .

Minnesota State Sale
October 16, 1963
Fairgrounds, New Ulm

A Cow Fresh About A Month With Her Third Calf

HILLDALE WILLFULL ILENE
Born February 5, 1959
7530—459—Jr2DHIR—305—2x
8670—545—Sr3DHIR—305—2x

Sire: **Maurana King's Willfull**
10 daus., 12 rec. av. 10249—5.2%—537 (M.E.—305—2x), 6 cl. av. 83.4%.

Her Sire's Dam

Spruce Run T. B. C. Wona (VG)
9 records include —
15488—837—8HIR—365C—2x
16939—773—14HIR—365—2x

Dam: **Hilldale B. L. Iris**
6 records include —
8852—441—Jr4HIR—293—2x
8875—434—6HIR—305—2x

STOCK FOR SALE — WRITE US YOUR NEEDS

HILLDALE FARM — Stockton, Minnesota

WACHHOLZ BROTHERS
Phone Lewiston 2792

Consigned . . . **3 HEAD**

A Colbys Governor—he GOLD STAR ★
A Colby's Mr. Calicia
A Colbys Supreme

MINNESOTA STATE SALE, NEW ULM, WEDNESDAY, OCTOBER 16

DULUTH S. GRACE (VG) . . . Born April 3, 1959

Calved 7/31/61; 10/9/62. **Due sale day to Yellow Creek Jewel Supreme ★ GOLD STAR SIRE ★**, 254 daughters, 456 records average 11150—556—M.E.—305—2x, 149 classified average 82.3%. S. GRACE has a record of 10900—684—Jr2DHIR—305—2x, and on retest she has 9050—579—Jr3DHIR—244—2x, still on test. She was the 1962 State record 2-year-old and in 365 days she made 12550—785.

Sire: **Colbys Governor ★ GOLD STAR SIRE ★**, he by Langmeadow Magar ★ **GOLD STAR SIRE** ★ and out of Langmeadow Moonglow (VG), *15316—663—5HIR—365C—2x, 15391—731—8HIR—305—2x.

Dam: **Duluth Annabella L. M. Senrab** (VG), 9120—523—Jr4DHIR—305—2x, she a daughter of Senrab's Prince's Monarch.

U. OF M. L. P. CAMILLA
Born November 13, 1958

Calved 1-6-61; 12-27-61; 12-24-62. Due 1-10-64 to Old Homestead C. A. B. A. Phareka.
8090—438—Jr2DHIR—305—2x
8070—443—Jr3DHIR—305—2x
On retest, 9430—507—4yrsDHIR—206 days—2x. Still on test.

Sire: **Colby's Mr. Calicia**
A son of Langmeadow Calicia **(E 5 times)**, 4 Class Leading records, *20378—*1006—7HIR—305—2x, 14717—794—5HIR—305—2x, 13774—749—Jr3HIR—305—2x, 13326—704—8HIR—290—2x.

Dam: **U. of M. L. P. Lehur**
She by McDonald Farms Le Primal and a half sister to U. of M. L. P. Lulu, granddam of SPICA (opposite).

U. OF M. G. SPICA
Born May 26, 1959

Calved 8-18-61; 9-19-62.
Due 10-22-63 to Langmeadow Magar, ★ **GOLD STAR SIRE** ★, 7940—437—Jr2DHIR—305—2x, 9430—523—Jr3DHIR—302—2x.

Sire: **Colbys Supreme**
He by Colbys Gallant ★ **GOLD STAR SIRE** ★, and out of Langmeadow Connie (VG 6 times), 13115—*742—Jr2HIR—365—2x, 14194—*787—Sr3HIR—362—2x, 16646—*920—5HIR—365C—2x, 16187—913—6HIR—365—2x.

Dam: **U. of M. G. Gilbreta** (VG 3 times)
10380—541—Jr3DHIR—305—2x
10220—552—Sr4DHIR—305—2x
She by Colby's Governor ★ **GOLD STAR SIRE** and out of U. of M. L. P. Lulu, *13020—*622—Sr2HIR—305—2x, she by McDonald Farms Le Primal.

North Central Experiment Station
Grand Rapids, Minnesota
Wm. Matalamaki, Supt.
W. R. Dukelow, Animal Husbandman

UNIVERSITY OF MINNESOTA

Northeast Experiment Station
3755 Jean Duluth Road
Duluth 4, Minnesota
Ralph Grant, Superintendent
Michael Strasser, Herdsman

Valleyland Consigns - - -

MINNESOTA STATE SALE, October 16, 1963 — Fairgrounds, New Ulm

2 HEAD — A Young Bull And A Fresh Two-Year-Old

A Jolly Val Son —

VALLEYLAND MASTER VAL

Gold Breeds 1962

Born January 2, 1963

His Half Sister

Wandering Brook J. V. Honey
Excellent 4 times
11730—540—Sr2DHIR—305—2x
13660—626—Sr3DHIR—303—2x
14160—631—Sr4DHIR—305—2x

Sire: **McDonald Farms Jolly Val**
Gold Star Sire

Dam: **Valleyland Nell** (VG)
9027—482—Jr2HIR—305—2x
11548—616—Jr3HIR—305—2x
On retest with 10470—546—Sr4HIR—2x in 196 days.

Next Dam: Valleyland Dahlia (VG)
6 records include —
13325—612—8HIR—305—2x

A Fresh 2-Year-Old

Valleyland Bessie (Vacc.)

Born May 9, 1961

Sire: **Fairlawn K. Lodestar**
66 daus., 134 rec. av. 9549—4.8%—462 (M.E.—305—2x), 75 cl. av. 82.6%.

Dam: **Valleyland Princess**
8704—394—Jr2HIR—331—2x

T.B. Accr. Herd No. 354 Vaccinated Bang's Free 824

VALLEYLAND FARM — Spring Grove, Minnesota

Turn north 1 mile off Hwy. 44 at High School.

Olaf J. Kjome & Sons, Owners Phone 498-5301

A FRESH STANDBEST DAUGHTER CONSIGNED

Green Meadow Sale, October 14, 1963

Blakeford Farms, Queenstown, Maryland

In the Sale and Classified **Very Good** Twice

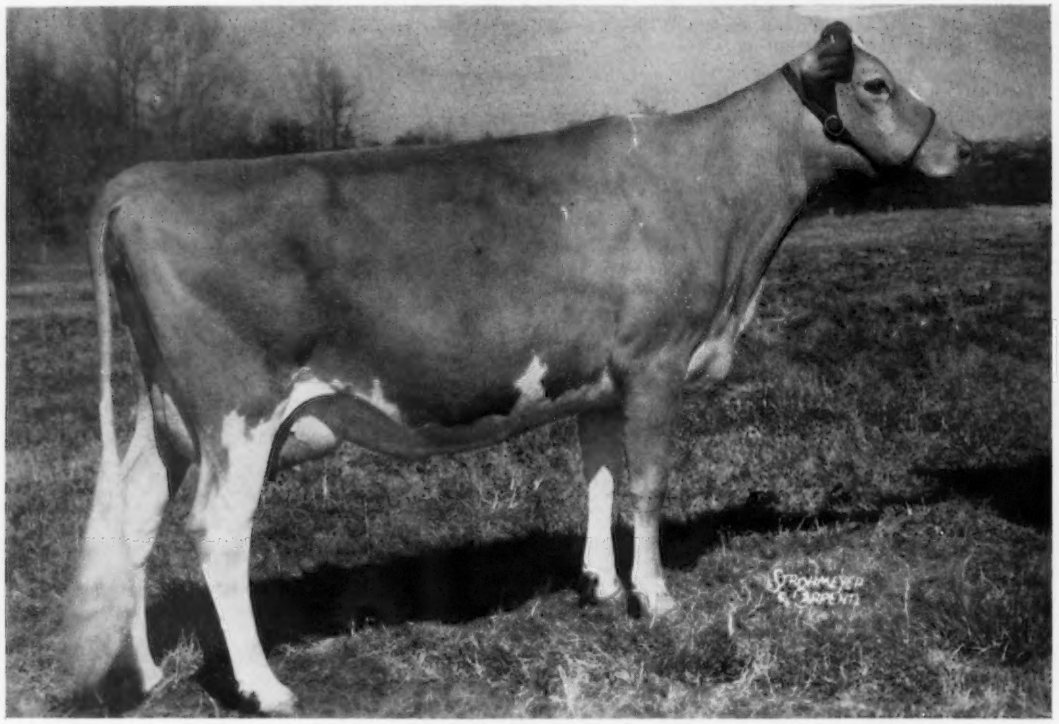

Cross Arrows Dot

Born May 11, 1958

Will be fresh about 4 weeks and selling open.

8221—335—Jr2HIR—305—2x, 11381—484—Jr3HIR—305—2x, 12079—543—Jr4HIR—305—2x

2nd Two-Year-Old, S.E.W., 1961 and 1st Four-Year-Old, Saluda Guernsey Jubilee, 1963.

Sire:
★ Ideal's Dot's Standbest ★

28 daus., 40 rec. av. 11105—4.8%—535 (M.E.—305—2x), 38 cl. av. 82.9%. A son of Ideal's Standbest out of Ideal's Eminent's Dot, GOLD STAR DAM, 18939—976—Sr3—365—3x, 18768—1002—6yrs—364—3x.

Dam:
Homewood Warrior's Queen

Very Good 5 times

5 records include:

11356—543—Jr2—365C—3x
11928—630—Jr3—365—2x
11214—474—8HIR—305—2x

Next Dam: **Homewood Golden Queen**

5 records include:

12424—648—5yrs—365C—3x

HERE IS ONE WE KNOW YOU WILL LIKE.

The farm is located 3 miles north of Cross Anchor off Highway 146.

T. B. Accredited 569649 State Bang's Free 593

CROSS ARROWS FARM

UNION, SOUTH CAROLINA

PAUL K. & JAMES L. SWITZER
Owners

Tel. Enoree 495-3938

RIVERS G. VAUGHN
Manager

THE FACT IS –

The V. Fame's Love To Milk — Love To Show — And Love To Be Classified

His 7 Excellent Daughters 13 Records Average
14723 Lbs. Milk—4.4%—640 Lbs. Fat
(M.E.—305—2x)

Their average Classification Score 92%

Fame's Highest Classified Daughter

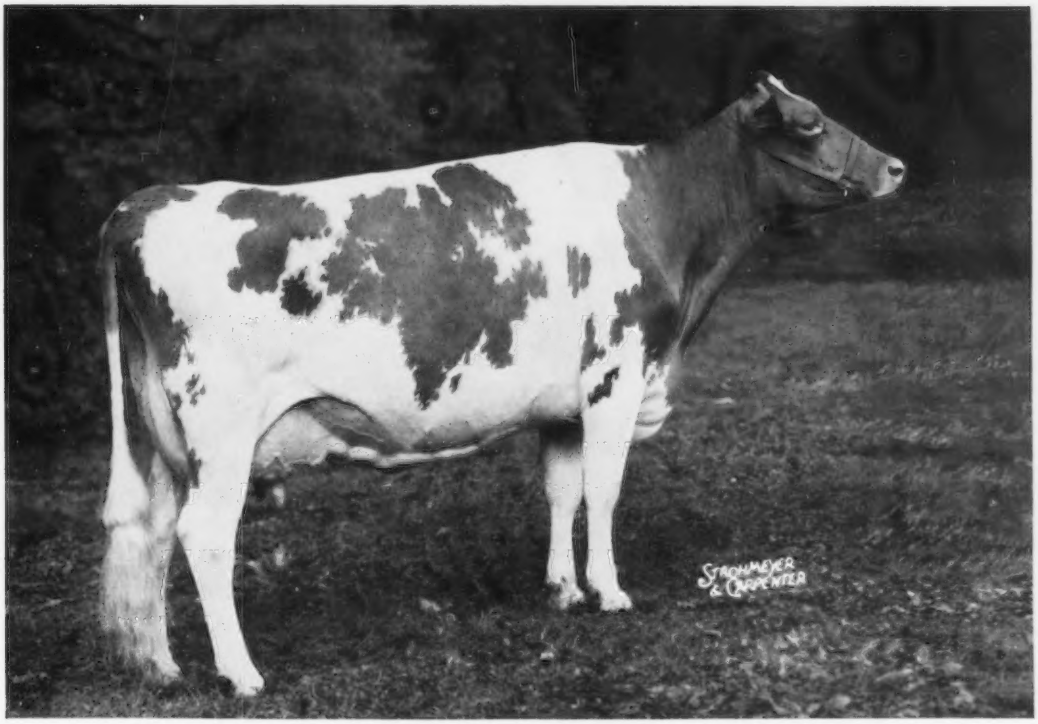

GAYOSO VIEW FAME'S DEBBY

Excellent 94.5
*19413—823—Sr4HIR—365—2x
Class Leader 8th Place
Reserve All-American 3-Year-Old, 1960.
Reserve All-American 4-Year-Old, 1961.
All-American Aged Cow, 1962.

Breed Your Herd To V. Fame

Just call your nearest Curtiss Breeding Service Technician or write direct to Curtiss Breeding Service, Inc., Cary, Illinois.

GAYOSO VIEW FARM — Horn Lake, Mississippi

Address correspondence to J. E. Bowden, Box 3866, Memphis, Tenn.

Melvin Martin, Manager

JESSIE G. and J. E. BOWDEN, Owners
E. H. Jones, Hi-Hill Farm, Coldwater, Miss.

ATTEND THIS SERIES OF SALES

THE THIRTEENTH GREEN MEADOW SALE

MONDAY, OCTOBER 14, 1963

1:00 P.M. (EDST)

To Be Held At

BLAKEFORD FARMS — QUEENSTOWN, MARYLAND

Mr. and Mrs. Clarence W. Miles
Owners

Jack Ball, Manager
Tel: TA 7-7072 (Area Code 301)

SELLING 52 HEAD — 2 BULLS, 29 COWS, 21 BRED HEIFERS

This is one of the most outstanding groups of cattle that we have ever assembled for a sale. The two bulls have the inheritance and individuality to make great sires. They are out of dams with 11130—489—Jr2DHIR—305—2x, 14540—618—Jr3DHIR—305—2x, Excellent twice and 14224—718—Sr4—305—2x, 19520—961—6HIR—365—2x, and classified Very Good 5 times. Among the cows are 5 Excellent cows, several that have been Grand Champions, an All-American and a National Record 2-Year-Old. The heifers are the kind that will develop into history-making cows.

The Eastern Shore of Maryland is known as "The Land of Pleasant Living". We know your visit will be enjoyable, and a purchase in this sale could enhance the future value of your herd.

The Tidewater Inn, Easton, Md. (Tel.: TA 2-1300), will be Sales Headquarters.

Please make reservations early. There are also a number of good Motels near Blakeford. Reservations for these may be made through Jack Ball.

THE 25TH ANNUAL PENNSYLVANIA STATE SALE

TUESDAY, OCTOBER 15, 1963 — 12:30 P.M.

SALES PAVILION — LANCASTER, PA.

SELLING 45 HEAD — 6 BULLS, 39 COWS and BRED HEIFERS

Majority fresh or due within 30 days of sale date.

The six young bulls are all by popular-bred sires and out of dams with records up to 19,000 lbs. milk. One of the dams is Excellent, the other 5 classified Very Good.

The females in the sale are from leading herds in Pennsylvania, Connecticut, New Jersey, New York, Maryland and New Hampshire and carry a wealth of Gold Star and Excellent inheritance.

The Congress Inn, R. D. #4, Lancaster, Pa., just one mile west of the Sales Pavilion is sales headquarters. Make your reservations early.

SALES MANAGERS

THE PENNSYLVANIA GUERNSEY BREEDERS' ASSOCIATION, P. O. BOX 458, CAMP HILL, PA.

Tel: 737-0551 (Area Code 717)

ASSISTED BY THE MERRYMAN COMPANY, SPARKS, MD.

THE FIRST ANNUAL LAUXMONT SALE

WEDNESDAY, OCTOBER 16, 1963, 1:00 P.M.

AT THE FARM — WRIGHTSVILLE, PA.

Dr. George T. Pack
Owner

Elmer Salisbury, Manager
Tel: 255-3161 (Area Code 717)

46 HEAD — 3 BULLS, 25 COWS, 18 BRED HEIFERS

This sale will feature the blood of the great sire, Maxim of McDonald Farms, that has been a very dominant sire both through his daughters and many successful breeding sons. In the sale will be 3 sons, including the proven sire, GERAR TOMMY, consigned by Donald and Marie Brown, Wawa, Pa. His daughters have beautiful udders and are milking. Aritificial Units or breeders looking for a young sire that has demonstrated his ability would be wise to visit the farm prior to the sale.

From Lauxmont come 2 sons, both out of Excellent, high record cows. LAUXMONT MAXIM out of Burkeville Emory's Elna, E 4 times, 10444—519—Sr2—305—2x, 10546—478—Jr4—267—3x, 15873—739—5yrs—305—3x, 20472—860—9yrs—3x in 219 days, and LAUXMONT BOHEMIAN, out of Northfield N. Blanche, E 4 times, 13834—665—6yrs—305—3x, 15031—715—7yrs—305—3x, 19567—955—8yrs—365—3x, with 2 Excellent daughters. (See pages 452—453—470 and 471, Sept. 23 Journal, for more details on this sale.)

There will be a parade of the sale cattle after the Pennsylvania State Sale, followed by refreshments, courtesy of Dr. and Mrs. Pack.

The York Valley Inn (Tel: York 47-2881), located on Route 30 between York and Wrightsville, will be Sales Headquarters.

SPAR HILL — UNIVERSITY OF DELAWARE SALE

THURSDAY, OCTOBER 17, 1963 — 12:30 P.M.

SALES PAVILION, LANCASTER, PA.

44 HEAD From Spar Hill — 3 BULLS, 41 FEMALES

36 HEAD From University of Delaware — 18 COWS, 11 BRED HEIFERS, 7 OPEN HEIFERS

"Jolly Vern" is represented with a son out of Spar Hill Feverfew, E 4 times, 6 records average over 10,000 lbs. milk. A McDonald Farms Jolly Paragon son out of McDonald Farms Miss Amity (E), 10350—580—Sr3HIR—305—2x and a Bonanza son out of Spar Hill Abelia (VG 4 times), with 4 records over 11,000 lbs. milk, 305—2x.

The females in the sale are a cross section of both herds and only in a sale like this could one buy this depth of breeding.

SALE MANAGED BY

THE PENNSYLVANIA GUERNSEY BREEDERS' ASSOCIATION, P. O. BOX 458, CAMP HILL, PA.

ASSISTED BY THE MERRYMAN COMPANY, SPARKS, MD.

FOR CATALOGS OF THE ABOVE SALES

WRITE — THE MERRYMAN COMPANY, SPARKS, MARYLAND

John B. Merryman, Phone: PR 1-4624
(Area Code 301)

George W. (Dutch) Snyder
St. Johns, Pa.
Phone: 788-3029 (Area Code 717)